News of Society
Complete information on what's going on in Capital society, Pages 10 and 11.

The Washington Post

The Weather
Today and tomorrow—Increasing cloudiness and slightly warmer today, followed by showers in afternoon or at night, and on tomorrow. Details on Page 22.

NO. 22,227 | Entered as Second-Class Matter, Postoffice, Washington, D. C. | WASHINGTON: SATURDAY, APRIL 24, 1937 X **** | Copyright, 1937, By The Washington Post. | THREE CENTS

G.O.P. Effort To Cut Costs In Farm Bill Is Repulsed

House Passes Measure Without Proposed 10 Per Cent Slash.

Democrats Pledge 'General' Economy

Refuse to Accept Move by Minority as a Sentiment Test.

By Robert C. Albright.

A Republican attempt to lop 10 per cent off the $927,000,000 agriculture appropriation bill in a party test of the President's economy objectives was turned back in the House yesterday by a 219 to 32 vote.

The Republican motion was repulsed by a shouting, impatient Democratic majority, following promises by leaders of "a definite, orderly co-ordinated plan" for reducing expenditures before adjournment.

Refusing to accept the minority motion as a test of economy sentiment, Representative Clarence Cannon, Misouri Democrat in charge of the bill, pledged a "general program of economy throughout the Government," but flatly opposed the farm bill cut.

The vote came on a move to send the bill back to committee for a 10 per cent slash. It was on motion of Representative John Taber, of New York, ranking minority member of the House Appropriations Committee.

Byrnes Plan Gains Support.

Cries of "vote, vote" all but drowned out the loud challenge of Taber to "stand by" the economy message of the President, and shouts of "louder" left Representative Cannon struggling to be heard against the cut.

Only two Democrats and 30 Republicans stood to be counted for the slash when the vote was taken. Then, by an overwhelming majority, members refused to take a record vote. The bill was passed by the booming affirmation of a Democratic chorus.

As Republicans raced to retrieve the retrenchment issue now actively being taken over by the Democratic leadership, Taber earlier in the day introduced a joint resolution to make 10 per cent cuts in all appropriation bills previously passed.

He said his resolution would apply to the independent offices, Treasury and Postoffice, State, Justice and Commerce and Labor and legislative bills, and the Federal lump sum in the District bill. It would give the President authority to make 10 per cent transfers of funds between appropriations.

A similar all-embracing reduction already has been proposed by Senator James F. Byrnes (Democrat), of South Carolina, to be offered near the close of the session. The Byrnes plan for horizontal 10 per cent cuts, with exemption of fixed charges and a transfer privilege for the President, yesterday was gaining wide support.

It is believed the basis of the plan, Representative Cannon told the House yesterday, "will be arranged and presented." Cannon said it would provide for reductions "in an orderly way, instead of upon a piece-meal basis."

Borah Partial Backer.

"Retrenchment," said Cannon, "cannot be effected by bringing one bill up at a time, but only by a general program of economy throughout the Government."

Aired for the first time at the recent White House budget conference, the President is said not to have taken a stand on the Byrnes plan, but to have interposed no objections. Both House and Senate leaders since have conferred on the proposal, and in the end it may have at least tacit Administration backing.

A second budget-balancing proposal by Byrnes would cut the relief appropriation from $1,500,000,000 to $1,000,000,000, and require all States financially able to do so to put up 50 per cent of the cost of WPA projects.

The Byrnes plan to make States share the burden of Federal relief gained the partial backing yesterday of Senator William E. Borah

Continued on Page 5, Column 2.

Wirephoto: Gunfire and Tear Gas Rout Pickets During Strike Riot

Associated Press WIREPHOTO.

The appearance of a truckload of spinach during strike outside the cannery at Stockton, Calif., was the signal for rioting in which 50 persons were injured. Shotgun blasts followed a tear gas attack that was in progress as this picture was made.

50 Are Hurt As Gas and Guns Repel Strike Mob

Appeal for Troops Made After California Battle at Cannery.

Special Deputies Armed With Clubs

25,000 Rail Workers in New York Demand Pay Increase.

On the Labor Front.

A strike of 25,000 railroad workers in New York at noon today was threatened by union leaders demanding wage increases.—Page 3.

The Ford Motor Co. assembly plant at Richmond, Calif., largest on the Pacific Coast, was closed by a sit-down strike.—Page 7.

The strike of 3,700 General Motors workers at Oshawa, Canada, was settled. Company and union spokesmen disagreed on whether union recognition had been granted.—Page 7.

The director of the New England Regional Labor Board called on Maine shoe manufacturers to meet with strikers' representatives or face charges of violating the national labor relations act.—Page 7.

50 Hurt in Riot.

By the Associated Press.

Stockton, Calif., April 23.—State officers and deputy sheriffs poured gas and shotgun fire into a phalanx of pickets today, injuring perhaps 50 persons, and county authorities called for National Guard assistance during an attempt to reopen a strike-bound cannery.

Long prepared for the expected battle, special and regular deputies, reinforced by State highway patrolmen, opened fire as about 25 of 300 pickets advanced upon a spinach-laden truck approaching the cannery, into which an undisclosed number of workers had been convoyed.

State officers rushed down the street where the truck stopped and began throwing tear gas bombs. From behind a barricade surrounding the nearby cannery, 75 special deputies opened up with riot guns.

Fire Gas Shells.

Other officers, on the roof of a nearby factory, fired nauseating gas shells and the pickets, swinging clubs and hurling rocks, fell back.

J. C. Fitzgerald, a member of the labor council, rushed to a sound truck being used by county authorities and through the loud speaker proposed a truce. The battle waned and the pickets began to disperse

Sheriff Harvey Odell, who had recruited a pick handle army of several hundred citizens to "preserve order," urgently asked Gov. Frank F. Merriam to send National Guardsmen.

Nearby militia units were ordered to stand by for possible mobilization but the governor denied Odell's request for the time being and sent Brig. Gen. Harry Morehead to make a survey.

While the wounded drifted into hospitals, taxing the capacity of emergency service, Gov. Merriam announced he had been informed all parties had agreed to an immediate conference to settle the labor dispute involved.

Five Hurt Seriously.

Subsequently Karl Jensen, a strike leader, announced a "gentlemen's agreement" between pickets and peace officers whereby the strikers would permit the deputies to come out of the cannery and the police would fire no more gas.

Although the situation still appeared tense, the pickets continued drifting away from the thoroughfare in front of the plant after Sheriff O'Dell announced no further effort would be made today to move spinach into the cannery.

At least five persons were reported seriously injured. They included T. C. Lauritzen, 55. Shotgun slugs put out his left eye. A shotgun charge struck Benjamin Lopez, 28, and physicians said he might lose an eye. Henry Monroe was badly hurt about the legs. Several women were among the injured.

Waterloo road, scene of the battle, supplied some of the ammunition. From a railroad right of way on the thoroughfare pickets grabbed rocks and hurled them at the officers. Other pickets wielded clubs.

A peddler sold ice cream bricks in the thick of the battle. One burly

Continued on Page 7, Column 7.

Bill Would Ban Tidal Basin as Memorial Site

House Gets Measure as 2 Senators Join Fight for Cherry Trees.

(The Inside Story—Page 7.)

Introduction of a House bill forbidding use of the Tidal Basin for the Thomas Jefferson Memorial and the enlistment of two more Senators in the wrangle furnished the highlights yesterday in "l'affaire cherry blossom."

The House Library Committee opened hearings on a resolution which, in effect, would prevent construction work being started at the Basin, only to adjourn after but three of more than 30 witnesses had been heard because Chairman Kent E. Keller wished to find out first whether John Russell Pope has been signed to a contract as architect for the memorial.

A few hours later Representative Allen T. Treadway (Republican), of Massachusetts, a member of the Library Committee, complicated the issue further when he introduced a resolution which forbids the Thomas Jefferson Memorial Commission to build at the Tidal Basin.

A. I. A. Embarrassed.

At the same time Chairman Keller was informed that the Wearin resolution, upon which the Library Committee opened hearings yesterday, was embarrassing to the American Institute of Architects. The measure, sponsored by Representative Otha D. Wearin (Democrat), of Iowa, directs the commission to hold a competition for selection of the design under supervision of the A. I. A.

"The American Institute of Architects has taken no part in framing this proposed legislation and the references to it in the bill were not inserted at its request or initiative," Keller was told by Francis P. Sullivan, chairman of the A. I. A. committees on public works and the National Capital.

Meanwhile additional opposition to the memorial commission's plan came yesterday from the Senate side. In the course of debate on

Continued on Page 5, Column 1.

Windsor Angered By Book Accusing Him of 'Muddling'

London, April 23 (AP).—Suppression of a book that charged, in one passage, that Prime Minister Stanley Baldwin was disturbed by "muddling, fuddling and meddling" in his relations with the then King Edward was demanded today by the Duke of Windsor's attorney.

The book is "Coronation Commentary," by Geoffrey Dennis.

A. G. Allen, Windsor's attorney, asked the publishers, William Heinnemann, Ltd., to publish an apology.

Lorton Fugitives Believed Robbers Of 2 Stores Here

Two holdup men, believed to have been the pair who escaped from Lorton Reformatory Thursday, last night held up and robbed two liquor stores, escaping from the last store amid a hail of bullets fired by the proprietor.

Edward Smith, 47-year-old proprietor of a liquor store at 609 Eleventh street southwest, told police he believed he injured one of the men as they sped away in a gray-bodied sedan.

His store was held about ten minutes after a pair answering the same description had robbed another store at 429 Fifteenth street northeast and escaped with $300.

Police said the descriptions fitted Martin J. Walsh, 36, and Walter Forbush, 22, convicted members of the "blackface gang" who "crashed out" of the Lorton Reformatory.

Sen. Bachman Dies at Hotel Of Heart Attack

Seizure Is Fatal to Tennessee Democrat Who Succeeded Hull.

Senator Nathan L. Bachman, of Tennessee, died unexpectedly last night in his apartment at the Continental Hotel.

A heart attack brought death to the 58-year-old Democrat, who was appointed to the Senate in 1933 to fill the unexpired term of Senator Cordell Hull, who became Secretary of State.

For the last week, according to Dr. J. Russell Verbrycke, the Senator had been "a little ailing." He did not become seriously ill until yesterday, the doctor added.

Only yesterday afternoon, the physician asserted, he called on Bachman and urged him to go to a hospital. He was summoned hastily to the Senator's apartment by a nurse last night, but by the time he arrived the Tennessee lawmaker was dead.

Efforts were being made at the Bachman apartment late last night to locate the Senator's wife, who is understood to have left earlier for the family home in Chattanooga by automobile.

For a number of years Bachman served on the Tennessee judiciary. He left the State Supreme Court bench in 1924 to seek a seat in the Senate, but was defeated in the primary election. He devoted his attention to law practice and political activity from that time until his appointment with the elevation of Hull.

In the general election of November 6, 1934, Bachman was returned to office by a Democratic landslide,

Continued on Page 14, Column 1.

Anti-Trust Suit Opened Against Aluminum Co.

U. S. Starts Gigantic Legal Fight to Dissolve Mellon Firm.

By William V. Nessly.

A gigantic court fight to dissolve the mighty Aluminum Co. of America, Andrew W. Mellon concern, on charges it had violated the antitrust laws was begun yesterday by the Government.

Attorney General Homer S. Cummings announced suit had been filed in Federal District Court in New York seeking "a rearrangement of the company's property so as to break its monopolistic control." The suit named Mellon, a former Secretary of the Treasury, as a defendant, along with 35 other officers, directors and stockholders, and 25 subsidiary and affiliated companies.

Shares Decline.

Announcement of the suit was followed by a decline of up to $7 in shares of the company on the New York Curb Exchange. The decline was not severe, considering the high price the stock has maintained. It closed at $150 yesterday, but had been as low as $146 and as high as $172.50 this year.

The company opened its defense at once with a statement of denial of the Justice Department's charges. It called itself "the most investigated concern in America," pointing to several inquiries of its affairs that had been conducted by the Federal agencies without showing "any wrongdoing by the company." It insisted it had "increased rather than lessened competition" and pointed out that while aluminum was selling for $8 a pound at the time the company was founded, the price now is 20 cents a pound.

Filing of the suit raised the question again of whether a general offensive under the antitrust laws might be contemplated by the Department of Justice.

Shakeup Under Way.

The Attorney General said recently that a shake-up was under way in his antitrust division, with a view to "increasing efficiency." He said some men would leave the division and "new blood" was being brought in.

At the same time he declared a general study of "what to do about the antitrust laws" themselves was under way. Commenting on the delay in making a report to the President on alleged collusive bidding by steel and other companies doing business with the Government, the Attorney General said investigation of the bidding had led directly into a study of the laws.

He pointed out that the Sherman act was made a law some 47 years ago, and numerous court decisions later had affected it, knocking off some of the "sharp edges" and "pulling some of the teeth." Then came the Clayton act, he said, followed by another set of court decisions. More recently, the NRA,

Continued on Page 4, Column 3.

Four British Warships Convoy Food Freighters Into Bilbao

Rebel Vessels Blockading Basque Port Retreat Before the Hood, World's Biggest Battleship; Italian Regular Troops Join Gen. Mola.

Copyright, 1937, by the United Press.

Bilbao, Spain, April 23.—Three British food ships, covered by the guns of H. M. S. Hood and three destroyers, today ran the rebel blockade of this famished port.

The Hood, world's mightiest battle cruiser, drove off menacing rebel warships. Loyalist shore batteries at Pilbao aided in relieving the hunger of the besieged city.

Thousands of Basques, many gaunt and staggering from lack of food as result of Gen. Franco's "strangle-hold" on this ancient Biscayan capital, swarmed the Nervion docks tonight as millions of pounds of food were hauled from the holds of the merchant ships Stanbrook, MacGregor and Hamsterley.

Women clutching babies, pleaded for food.

British Ships Halted.

Jose Antonio Aguirre, young president of 600,000 semi-autonomous Basques who gave their support to the Loyalists at the outbreak of the civil war, ordered the foodstuffs distributed as rapidly as possible.

As the steamer Stanbrook, with Capt. William Brance on the bridge, led the food ships through the perilous waters outside the three-mile limit, the rebels' biggest warship, the Espana, loomed suddenly out of the Biscay mist. Two other insurgent warships trailed her.

The rebel warships halted the freighters and moved in to board them and take command.

Leftist Ships Appear.

Then the Hood and the three British destroyers approached. The Hood's captain exchanged signals with the rebel ships and a moment later the Espana ordered the freighters to proceed.

The food ships moved slowly into territorial waters. The Hood and destroyers remained outside.

A moment later the Basque government's warships, Vizcaya and Guipuzcoa, appeared, heading for the three rebel ships.

The enemy warships turned and disappeared, and a patrol of loyalist

Continued on Page 7, Column 8.

Austrian Nazis May Take Part In Government

Italian Paper Predicts New Coalition; Reich to Enter Danubian Politics.

(Read "Uneasy Austria"—Page 7.)

By the Associated Press.

Venice, April 23.—Italy and Austria opened the way today for German participation in settling Danubian problems coincidental with a prediction that Nazis soon would take part in a new Austrian coalition government.

The authoritative Giornale d'Italia declared Italy approved of such a government as Premier Mussolini and Chancellor Schuschnigg of Austria ended a significant two-day conference.

An Austrian spokesman said he did not believe Gayda's statement quite exact

He declared Nazis might join the "Fatherland" front and then enter the government, but that they no longer would be Nazis. He added he did not know of possible negotiations between any Nazi official and Schuschnigg.

The conference was said to have effected harmonization of agreements—between Germany and Italy, Germany and Austria, with economic portocols of Rome binding Italy, Austria and Hungary—designed to promote co-operation between Danubian states and to guarantee preservation of Austrian independence.

Mussolini and Schuschnigg, in a communique, said they were convinced general systemization of Danubian countries could not be "usefully conceived nor attained without the active participation of Germany."

Tenn. Legislator's Shotgun Wounds 8 at Loud Revival

Knoxville, Tenn., April 23 (AP).—Eight persons were wounded tonight by a blast from a shotgun brandished by a member of the Tennessee Legislature who, annoyed by a noisy street revival in which those wounded were taking part, sought to force its dispersal at gun point.

Arthur J. Cockrell, member of the Tennessee House of Representatives from Knox and Loudon Counties, was arrested after the shooting. None of the persons wounded was believed to be in a serious condition.

The shooting climaxed an argument when Cockrell, proprietor of a hotel near where the meeting was being held, protested at the disturbance. When Cockrell appeared on the street with a shotgun, three policemen attempted to disarm him, but in the scuffle the gun was discharged. The blast struck the sidewalk and scattered into the street crowd of from 50 to 100 persons. Officers quoted the legislator as saying he brought the gun to the street "as a bluff."

Senators End 44-Day Hearing On Court Plan

'Unfeigned Regret' Over Closing Expressed by Ashurst.

By Sidney Olson.

On the forty-fourth day since the hearings began before the Senate Judiciary Committee on the President's court bill, Chairman Henry F. Ashurst arose at 3:47 p. m. yesterday to announce with no little solemnity:

"It is with reluctance and unfeigned regret that I declare the open hearings adjourned sine die."

Ten reporters cheered moderately, 64 persons put on their hats and walked out, and the guards went over to wake up the sixty-fifth, a bearded gentleman who has slept unashamedly in the great marble room throughout the hearings.

The last witness before the committee, J. F. Smith, of Waterbury, Conn., chairman of the State Democratic Committee, proved to be one of the most effective witnesses of the near-100 that have exhausted arguments on both sides of the question before the committee.

Rebels on Court.

Smith, from the home State of the author of the President's court program, Attorney General Homer Cummings, made clear his definite commitment to the New Deal in everything but the court proposal, at which he tossed a series of spear-pointed arguments. He said of the President's plea of "emergency" as a basis for addition of justices to the Supreme Court:

"The Supreme Court did not and could not prevent Jefferson from purchasing Louisiana, Lincoln from freeing the slaves, Hoover from declaring a moratorium, nor Roosevelt from closing banks, abandoning the gold standard, creating the Home Owners Loan Corporation, providing relief and increasing farm income.

Patient Under Questions.

"I think it is clear that under the present system an unsympathetic Supreme Court can neither prevent nor influence the handling of true emergencies."

Chairman Ashurst told reporters he believed the court bill would be before the committee in executive session for at least four weeks. "Time is our invincible ally," he smiled.

Senator Edward R. Burke (Democrat), Nebraska, an opposition leader, then said: "As long as he thinks time is his invincible ally, we have nothing to fear. I will neither seek to have the executive sessions lengthened nor cut down. The bill requires a great deal of study."

Smith had endured with considerable patience the usual grilling that opposition witnesses receive from Senator William H. Dieterich (Democrat), Illinois. Dieterich, repeating

Continued on Page 2, Column 4.

Elaine Barrie Wins Divorce as Judge Wishes Her Luck

Los Angeles, April 23 (AP).—The romance of John Barrymore and Elaine Barrie, often comic, often farcical, ended in a pale anti-climax today in a divorce court.

Dramatically, it was a bad third act.

Elaine won her divorce from the one-time "great lover" of the stage and screen and walked out of the courtroom with these words of encouragement from Superior Judge Walter S. Gates:

"Better luck next time."

Gable's Accuser Found Guilty Of Fraud in Paternity Claim

By the Associated Press.

Los Angeles, April 23.—Mrs. Violet Wells Norton was convicted by a Federal Court jury tonight on a charge of misuse of the mails in her claim that Clark Gable, film star, is the father of her illegitimate 13-year-old daughter, Gwendoline.

The jury, after 1 hour 55 minutes, found the plump, 47-year-old English woman not guilty of a second charge of conspiracy.

Mrs. Norton, who has persisted in her declaration that Gable is the "Frank Billings" with whom she asserted she had a romantic affair in England in 1922 and 1923, received the jury's verdict with no show of emotion.

Her daughter was not in court.

Gable, who testified he never had been in England and was working as a lumberjack and at other jobs in Oregon during 1922 and 1923, did not attend today's sessions.

Judge George Cosgrave set May 3 for pronouncing sentence.

The maximum sentence which can be given Mrs. Norton is five years in prison, $1,000 fine, or both.

Father Divine Returns to Harlem 'Heaven' And Peace Reigns Once More—Police Hope

By the Associated Press.

New York, April 23.—"God" is back in his "Heaven" and all is right with Harlem—the police hope.

"Peace! It's wonderful!"

The hosts of the faithful said it was, in mellow cadence, as Father Divine returned to his kingdom on West 115th street after a brief hiatus in Connecticut.

"Peace, God is back on earth," his disciples chanted. "Ain't it wonderful!"

One hundred $5 bills secured the dapper little colored man's freedom when he was arraigned tumultuously in the criminal courts building on a charge of felonious assault.

The tumult was caused by hundreds of his white and colored followers who choked the streets outside and broke through the police lines in a hysterical rush to touch him as he emerged.

Later the demonstration was repeated in front of his Harlem peace mission, and for a time the police were frankly apprehensive of trouble. Extra patrols were moved into the area.

The tension was relieved when Father Divine appeared at an upper window and waved benignly at the frenzied crowds. Reappearing a few minutes alter he invited them in to a feast, and after a brief stampede, during which minor injuries went unnoticed, things began to quiet down.

The charge against the mild-mannered little evangelist grew out of a stabbing affray in his "heaven" Tuesday morning. A white noncultist was wounded in the abdomen and two of his companions, one of them a process server, who had

Continued on Page 3, Column 2.

Two Grand Features . .

. . in tomorrow's Washington Post.

1. The first chapter of a *new*, never-before-published story by DASHIELL HAMMETT—*"The Girl With the Silver Eyes."*
2. The first of a *new* series of "PHOTOCRIMES"—the clues to a mystery are furnished you in pictures . . . you solve the crime.

Order Tomorrow's Washington Post Today

Phone NAtional 4200 Now!

Today's Index

	Pages.
Amusements	16
Bridge	26
Church Page	9
Classified Advertisements	22, 23, 24
Comics	25
Crossword Puzzle	22
Death Notices	22
Editorials	6
Financial News	20, 21
Food Page	13
Hollywood	16
Pegler's Column	7
Pictures	8
Radio	26
Society News	10, 11
Sports News	17, 18, 19
The Post's New Yorker	16
Women's Page	12

A. F. L. Invades Ford, Textiles Against C. I. O.

Motor Company's Reply Cool; U. A. W. Board Denies Dissension.

The American Federation of Labor undertook yesterday to enter two fields where organization efforts already have been put under way by the rival Committee for Industrial Organization.

It sought to open negotiations with the Ford Motor Co. to unionize that company's vast plants and received a cool reply. It announced also an aggressive drive to organize the Southern textile industry, where the C. I. O.'s textile workers organizing committee already is intensively campaigning to sign up workers into the United Textile Workers.

At the same time, rumors of dissension and disputes among leaders of the United Automobile Workers, C. I. O. union which has conducted the General Motors and Chrysler strikes, reached the point where the union's executive board issued a statement denying all such reports.

Contributing to the general activity in labor circles, Secretary of Labor Perkins announced she was calling another conference here, on May 4, of industrialists and labor leaders to discuss collective bargaining procedure.

Jobs Reach High Level.

The Secretary also made public a report showing that factory employment and pay roll indices last month reached their highest levels since November, 1929.

John Brophy, director of the C. I. O., announced that issuance of charters to local industrial unions throughout the country will be started next week. He said that chartering of industrial union councils had been made necessary by the ousting by the American Federation of Labor of many C. I. O. unions from State and city central bodies. There has been a resultant spontaneous formation of loosely knit C. I. O. bodies of different kinds.

After telephone conversations with William Green, president of the A. F. of L., here, Francis J. Dillon, Green's representative in the fight over control of the Georgia Federation of Labor, said at Atlanta that the federation had suggested to Edsel Ford that it act as bargaining agency for the Ford employes. Ford replied, the Associated Press reported from Detroit:

"Thanks for your telegram. While we appreciate your interest there is nothing we can add to what has already been said publicly."

Employes Free, Ford Says.

Henry Ford recently said his employes were "free to join anything they want to," but he added they were "foolish if they join any union."

At Atlanta, also, it was announced that the federation would seek to organize the 350,000 Southern textile workers. George Googe, Southeastern organizer for the A. F. of L., said charters had been mailed already to a dozen organizations of textile workers.

Secretary Perkins' report revealed that between February and March more than 305,000 workers had been returned to employment and weekly pay rolls increased $15,100,000 in the manufacturing and non-manufacturing industries surveyed each month by the Bureau of Labor Statistics.

The report said:

"The March employment gain continued the practically unbroken succession of increases which have been shown each month since February, 1936. Approximately 1,600,000 more workers were employed in these industries in March, 1937, than in March, 1936. Weekly payrolls were $68,400,000 greater than in March of last year."

D. C. Work Gains.

Figures for the District of Columbia showed that last month 1,054 establishments were employing 37,447 persons, an increase of 1.4 per cent in a month, while the weekly pay roll combined was $964,685, an increase of 2.3 per cent over February.

The automobile workers' board said its meeting had given consideration "to the new organizational problems which have arisen with the tremendous growth of our "Rumors of a deep split and difunion" but it added:
ferences of opinion among the international officers is the figment of the imagination of those who are desirous of disrupting the international union."

Brophy's announcement was in line with decision of the C. I. O. to set up its own Nation-wide organization, paralleling that of the federation.

The two classes of charters will care for both local organizations and city central bodies and State federations. Brophy made it clear that all charters would be issued from C. I. O. headquarters here "in order to insure unity of action."

Politics and People

Harrison-Black Federal Education Subsidy Bill Is Direct Threat to Balanced Budget.

—By Franklyn Waltman—

WALTMAN.

FOR a variety of reasons, one of the most interesting and significant pieces of proposed legislation now pending before Congress is the Harrison-Black bill providing Federal subsidies to the States for promotion of more effective programs of public education.

This bill is of immediate interest because its provisions, if enacted—and there is strong sentiment behind the measure—are a direct threat to a balanced budget in the years just ahead, and, in all probability, for many years to come. Yet that is not the full significance of this bill and the support which has been rolled up behind it.

The bill is a demonstration of the rapid reorientation in public thought which has taken place during the depression years in regard to the American system of government. It is concrete evidence of the growing belief that the Federal Government today has a responsibility for matters, which under our dual system of government, were regarded only a few years ago as purely local. For better or worse, it is perhaps inevitable that such an attitude should grow and force the acceptance of its objectives. But in the process the American system is being changed as certainly as day follows night.

* * *

The Harrison-Black bill on its face appears to be orthodox enough. Only the size of the appropriations involved would attract attention to it. The measure authorizes the appropriation of $100,000,000 for the year after its enactment for distribution to the States in the proportion which the number of their inhabitants aged 5 to 20 years bears to the total number of such persons in the country.

This sum is to be increased $50,000,000 annually until $300,000,000 is reached, which would be in the fifth year. Thereafter the measure provides a permanent annual Federal subsidy of $300,000,000 to be apportioned to the States for the improvement of their public schools in a manner prescribed by their State legislatures, subject to specified general standards, such as the length of the school year. Thus it follows the usual form of Federal subsidy legislation.

The leaders on Capitol Hill, however, clearly recognize this measure as the "camel's nose under the tent." They have no doubt that once the precedent is established of the Federal Government sharing a part of the cost of public education on so large scale that the day will not be far off when the share of the Treasury will be increased, not only for education but other undertakings.

* * *

This belief is supported by the observations of the Senate Committee on Education and Labor in its favorable report on the bill. This report contains these conclusions:

"It is the opinion of the committee that it has been established beyond all doubt that without the support of the Federal Government there is not the remotest possibility of the establishment and maintenance of a reasonable and equitable minimum standard of equality of educational opportunity throughout the Nation.

"By reason of the ownership and control by corporations of the natural resources and industries, and because the stockholders of these corporations reside in States other than those in which the resources and industries are located, many of the States find themselves impoverished and to all practicable purposes powerless to retain through taxation a sufficient amount of current income produced within their borders to support adequate schools and other public services.

"The committee is of the opinion that the Federal Government has an inescapable interest in the maintenance of public education, and it must bear with the States the financial burden of supporting school facilities throughout the Nation."

* * *

The committee's conclusions were based on an impressive record of hearings at which outstanding educators appeared. In brief, the committee's contention is that the low standard of education existing in many States is not due to the failure of those States to place their "financial houses in order," but results from a lack of taxable resources.

The committee further contended that through corporate structures the wealth of the country is syphoned to a small group of coastal States, and that it is only equitable that these States, which pay the major part of Federal taxes, should contribute to the support of education in the so-called backward States.

Moreover, an interesting point is made by the committee that these backward States contain a higher proportion of children of school age than do the wealthier, metropolitan States, and thus are contributing to the Nation's population, while the other States are negligent in this respect.

"In seven largest American cities the population of which consists chiefly of American stock," the committee asserted in this respect, "the birth rate is 40 per cent short of the rate required to maintain a stable population; in all cities having over 100,000 population the deficiency in birth rate averages over 20 per cent, and, in the smaller cities the deficiency is about 8 per cent.

"On the other hand, farm families are producing about 50 per cent more children than required to replace the farm population, and the rural non-farm families rear children at the rate of 30 per cent greater than the number required to replace themselves."

The committee further pointed out that "those sections of the Nation least able to support public schools are those largely devoted to agriculture."

* * *

The case made out by the Senate Committee for Federal contributions to public education is applicable, as it said in the observation quoted above, to "other public services." The same argument can be advanced in behalf of the Federal Treasury paying a part of the cost of health protection services of a State; of its welfare institutions, such as orphanages and mental disease hospitals; of its police and penal systems—in short, of any governmental function.

Once the principle is established that the wealthier States of the Union should contribute to the support of the poorer and so-called backward States, through Federal taxation and appropriations, it will not be long before the principle is given general application for the simple reason that there are more States that would benefit under such an arrangement than lose.

Perhaps it is equitable that the wealthy States should contribute to the poorer States. If the Federal Government wishes to rule the Nation, perhaps it should pay. But what becomes of the dual system of government in America? What happens to the Federal Treasury? Those are problems just nosing over the horizon of the future and are for future generations to solve. The only purpose here is to point out the trend.

Senators End 44-Day Hearing On Court Plan

'Unfeigned Regret' Over Closing Expressed by Ashurst.

Continued from Page 1.

a question he has used numerous times, asked:

"If Landon had been elected President last November, would he not have appointed former President Herbert Hoover to the Supreme Court, in line with the practice of Republican Presidents to appoint defeated Republican Presidential candidates to the Court?"

Smith smiled and said: "I don't think Gov. Landon would have appointed Mr. Hoover to the court unless there was a vacancy there, in the first place."

Smith, in his prepared statement, had named as liberal members of Congress now fighting the Supreme Court change, the following: Senators Borah, Burke, Tydings, Wheeler and Johnson, and Representatives Cox, Wilcox and Pettengill. Dietrich asked him:

"Can you name one liberal measure Congressman Pettengill has sponsored?" Smith could not. Dietrich then asked him the same question of Cox and Wilcox, with Smith unable to answer. He then asked if Smith knew what States the gentlemen represented?

Smith didn't know, and admitted he had taken the names of the "liberals" from a statement made by Senator Burke. Burke, who had vainly tried to interject a response during Dieterich's cross-examination (Dieterich repeatedly refused to yield), at length obtained the floor and said: "The best way to answer this is to let the liberal records of Pettengill, Cox and Wilcox stand against the great liberal record of the Senator from Illinois."

Dieterich asked, "Will the Senator yield?"

Burke said, ironically, "I gladly yield."

Dieterich flushed, then asserted: "The Senator didn't catch my point." Burke snapped: "I used to be a catcher on my home-town baseball team."

The scene was typical of many that have ensued throughout the body's deliberations on the court program. A moment later Burke, who thought he heard Chairman Ashurst say "proponent" instead of "proponents" of the court bill on the committee, asked if that were true. Ashurst said swiftly: "No. The proponents are plural and the opponents are singular," vocally underlining the word "singular."

The morning witness yesterday was Jacob Gould Schurman, former Ambassador of the United States to Germany and to China, who opposed the bill on the ground the court "would never be the same again" if the bill were passed.

The seven-to-seven tie vote, with four members non-committal on the committee, may be broken with announcements today by non-committal members of their positions.

World News at a Glance . . .

Budapest, Hungary, April 23 (AP). The Hungarian Nazi "Fuehrer," Ferenc Szalasu, was sentenced today to three months in prison and prohibited from holding office for three years on a charge of inciting people against the state and the Jews. Members of the Nazi organization known as the "Nap" saluted him in the courtroom and shouted "perseverance!" before they were cleared out by police.

Arms Parley Postponed.

Geneva, April 23 (AP).—The steering bureau of the adjourned world disarmament conference, sparring for time in the hope of improved chances of success, announced indefinite postponement today of a meeting scheduled for May 6.

Japanese City Burned.

Tokyo, April 23 (AP).—Reports from Hsinking, Manchukuo, today said bandits set fire to the walled city of Huachen where there is a large Japanese colony, wrecking 30 homes and the school.

Fascist's Indictment Upheld.

Paris, April 23 (AP).—Indictments charging Col. Francois de la Roque and his aides with recreating the banned Croix de Feu in the French Social Party were upheld in court today.

Two Doukhobors Die.

Nelson, British Columbia, April 23 (AP).—The deaths of two Doukhobors and the illness of four others from a malady which doctors said resembled poisoning, resulted today in laboratory tests to determine the cause. The victims came from a section near which there have been recent incendiary fires.

People Hear George VI.

Windsor, April 23 (AP).—King George VI, dedicating a monument to "my dear father," appealed to his people today for "some measure of the trust and affection which were so fully given to him and to my dear mother." Great crowds stood in the brilliant sunshine to hear this first public pronouncement of the young king's reign.

Daladier Hits Propaganda.

Manchester, England, April 23 (AP). French Defense Minister Edouard Daladier, speaking as a guest of French societies in the heart of England's industrial section, today said "nothing is more false" than "propaganda which represents France as veering to communism."

M. P.'s Debate 20 Hours.

London, April 23 (AP).—Weary members of the House of Commons walked out into bright sunshine in evening dress today after a session lasting 20 hours and 53 minutes, prolonged by debate on a bill to provide relief for residents of industrial and agricultural centers.

Police Kill 14 in India.

Simla, India, April 23 (AP).—Police fired on a rioting crowd in Behror village, Alwar state, today, killing 14 and wounding 42. The British administrator began an investigation of the trouble.

Moslem Celebrants Guarded.

Jerusalem, April 23 (AP).—A heavy police guard was on duty as thousands of Moslems, in headdresses and flowing robes of the desert tribes, marched into Jerusalem today for the annual feast of Nebi Musa, Islam's counter demonstration to Christian Easter. There has been serious rioting in past years.

Nazis Retire Opera Chief.

Berlin, April 23 (AP).—The official German news agency announced today the retirement of State Opera Conductor Leo Blech, a Jew, because he had reached "the old-age limit."

826 Seek Japanese Posts.

Tokyo, April 23 (AP).—A total of 826 candidates for the 466 seats in the Japanese House of Representatives was shown to have been filed today with the close of registration of contenders for the April 30 general elections.

Holt Charges 'Postal Spies' Open His Mail

Letters Intercepted After Every Attack on New Deal, He Asserts.

By the Associated Press.

Senator Holt (Democrat), West Virginia, charged yesterday his official mail was "being tampered with" and that he had complained to the Postoffice Department without "getting relief."

Holt, a frequent critic of Administration policies, said he had complained to the Postoffice Department yesterday for the third time. He said the tampering in each instance had followed one of his attacks on the Administration.

"Has it come to the point where a United States Senator's mail is not free from official censorship because he disagrees with some of the Administration's policies?" Holt asked.

Holt read to newspapermen two letters he said he had received from constituents in West Virginia backing up his charge that his mail had been opened.

"Postoffice Espionage."

One letter, which he said came to him dated April 22, from "a reputable attorney" in Moundsville, W. Va., said:

"The condition in which your mail is received shows beyond doubt your mail has been opened by the Postoffice Department for the purpose of ascertaining whether you are violating your franking privilege.

"You will no doubt receive other letters of this kind as I presume other mail of yours out of Washington is being opened.

"This is part of the espionage of the Postoffice Department directed against you because of the fact you are not standing 'four square' with the program of the President."

The attorney, whose name was withheld by the Senator, said the condition of the mail disclosed it had been torn open.

"No Question," He Says.

Holt said he had also received a letter from a manufacturer at Clarksburg, dated March 15, with similar charges.

Holt said he had complained to the Postoffice Department in May, 1936, about the time he started to attack WPA administration in West Virginia; again in March of this year, and yesterday.

"There is no question," he said, "but that my mail is being tampered with. It seems a most peculiar coincidence that the tampering usually follows one of my attacks on Administration policies."

The Senator said the espionage had occurred at seven postoffices in West Virginia over a period of a year. He claimed that postal inspectors had conferred with him about his complaints, but that "nothing has been done about it."

Science Reads Growth Secret In Pigmy Rats

Three Magic Agents Are Reported After Series of Experiments.

By the Associated Press.

Philadelphia, April 23.—A tribe of pigmy rats revealed today to science the secret mechanism which nature uses to make us grow.

Through their reaction to chemical tests, the rodent dwarfs showed that three substances—and possibly one or two others—are the basic growth controls.

It had been known through previous experiments that secretions of the thymus glands, small capsules in the neck, played a large role in determining growth. But it was not known what the magic agents were.

Today, in a report to the American Philosophical Society in which he described how the pigmy rats were developed, Dr. L. G. Rowntree, director of the Philadelphia Institute for Medical Research, identified the three growth-stimulating chemicals.

He said they were glutathione, cysteine and ascorbic acid. Glutathoine is found in fresh yeast, and ascorbic acid is vitamin C. Cysteine may be a separate element in the process or it may be a by-product of glutathione.

All three of these active principles are powerful iodine reducers. Thymus extracts in which they are present in large proportions are powerful stimulators of growth. Extracts which do not have them are impotent.

Dr. Rowntree began experiments with the thymus in rats four years ago. He injected excessive amounts of the glandular secretions in the rodents' bodies, and in a few generations developed giants rats.

In the work on which he reported today, Dr. Rowntree reversed the procedure and removed the thymus glands from a number of rats. In a few generations, a tribe of pigmy rats grew up.

To make a final check on the thymus's extract's power, Dr. Rowntree took the dwarf rats and injected into them some of the extract. As a result, normal growth returned.

Dr. Rowntree said it is possible there may be other active agents in the extract, and an attempt will be made to find them before the growth stimulant is ready for man's use.

In Congress

YESTERDAY.

Senate.

Not in session.

Judiciary Committee concluded hearings on court reorganization plan.

Agriculture Committee considered the farm program.

House.

Met at noon and adjourned at 5 p. m. until noon Monday.

Debated and passed the Agriculture Department appropriation bill.

Ways and Means Committee continued railroad pension hearing.

Library Committee held hearing on Jefferson Memorial proposal.

TODAY.

Senate.

Not in session.

Judiciary Committee considers court plan.

House.

Not in session.

Ways and Means Committee continues railroad pension tax study.

Agriculture sub-committee considers sugar bill.

Pacifists Condemn Use of Warships By Film Producers

The National Council for Prevention of War yesterday attacked the Navy Department's policy of extending free use of ships and personnel to motion picture producers in Hollywood.

Albert Benham, motion picture director of the organization, condemned the practice on three grounds, that it offered an opportunity for Navy propaganda, that it meant expenditure of the taxpayers' money for private profit and that it was unfair to the professional actor.

Precipitating the attack was an account in the Army and Navy Register of April 10 of how the captain and members of the crew of the aircraft carrier Ranger and their wives participated in the making of a forthcoming film.

4 Women Clerks Lose Treasury Jobs For Money Thefts

Dismissal of four middle-aged women from jobs as clerks in the Treasury Department's currency redemption division because of the theft of small sums from money sent in by banks for redemption was announced yesterday by Herbert E. Gaston, an assistant to Secretary Morgenthau.

The Treasury declined to reveal names of the women, and said that it was unlikely they would be prosecuted, although their cases had been turned over to United States Attorney Leslie C. Garnett. The amount involved was said to have been less than $100.

Gaston asserted in some cases packages of worn currency contained slightly more than the banks reported in their accompanying statements to the Treasury. He said in such cases the four employes in some instances had pocketed the "overage."

Reich Arms Costs Put at 4 Billions

Geneva, April 23 (U.P.).—Germany's secret armaments expenditures amounted to more than $4,025,000,000 in three years under Adolf Hitler, the League of Nation's international labor office reported tonight.

The I. L. O.'s report was prepared by Leo Grebler, former financial writer for the German newspaper Frankfurter Zeitung. The main purpose of the report was to explain the Nazi public works program begun in 1932 and the vast rearmament program which superseded it in relation to their effects on present German employment, but Geneva diplomats were interested in the disclosures of the Third Reich's rearming—cause of Europe's gravest war fears.

U. S. Aid Provided To Rebuild Homes

By the Associated Press.

A law enacted yesterday authorizes the Federal Housing Administration to insure loans for reconstruction of property damaged in the recent Ohio Valley floods or in any other catastrophe occurring between now and 1939.

Stewart McDonald, Federal Housing Administrator, said a bill signed yesterday by President Roosevelt was intended particularly to provide insurance on loans in connection with last winter's flood, but also was "broad enough to cover other catastrophes such as earthquakes, conflagrations, tornadoes, cyclones, hurricanes and floods which may occur during the years 1937, 1938 and 1939."

Insurance is limited to 20 per cent of the total amount of loans made by a bank or other financial institution. The total of all insurance cannot exceed $100,000,000, including the regular modernization and repair loans authorized under the original National Housing act.

Autograps Duplicated.

Seattle, April 23 (AP).—Lawrence Tibbett, the singer, discovered something odd in autograph signing here last night, when beseechers handed him pads with carbon paper between the pages, the seekers keeping the original and selling the carbons.

Airlines Cut Time For U. S. Crossing

New York, April 23 (AP).—The "fastest" East to West commercial airplane service was open to all comers tonight with two of the three companies serving transcontinental patrons announcing faster schedules.

American Airlines will cut the time of its speediest New York-to-Los Angeles service next Sunday to 17 hours and 20 minutes to hold the "fastest" mark briefly. On May 1 Transcontinental & Western RAir will slice its present 17-hour and 39-minute East to West service to 17 hours and 8 minutes. At the time, TWA officials said, the West to East transcontinental service will be speeded up from 15 hours and 23 minutes to 15 hours and 20 minutes.

With the delivery of larger airliners June 1, the airline said, its transcontinental time will be reduced again.

30 Spies Executed By Reds in Far East

Moscow, April 23 (AP).—The Communist Party newspaper Pravda reported today "destruction" of 30 foreign secret agents in the Soviet Far East, which, it said, has been honeycombed with spies, wreckers and armed bands.

Some of the spies, the newspaper charged, even wore Red Army uniforms.

One ring of 30 agents was alleged to have been trained by "a foreign intelligence service" at Harbin, Manchukuo (Japanese "puppet state"). Their mission, the newspaper said, was to blow up railway bridges and set fire to barracks.

Nazis Have 'Doubles.'

Vienna, April 23 (AP).—Austrian Nazi leaders have "doubles" who are saving the higher-ups from arrest, police said tonight. Announcing that 20 persons were seized for organizing demonstrations Tuesday, Adolf Hitler's birthday, authorities said officers missed the real leaders because the "doubles" stood out prominently and were seized instead of their chiefs.

U. S. Will Try to Enjoin 'Frisco From Supplying Private Power

Will File Suit to Prevent Distribution of Current From City's Plant to Pacific Gas, Electric.

By the Associated Press.

Attorney General Cummings said yesterday the Government would file suit immediately to enjoin San Francisco from distributing electric power to the Pacific Gas & Electric Co.

Cummings said in a prepared statement distribution of the power was in violation of the Raker act, approved in 1913. The suit, he said, would be filed in the Federal Court for the Northern District of California.

Under that act, San Francisco was granted the right to construct a power project known as Hetch Hetchy, which is located chiefly within the Yosemite Nation Park and the Stanislaus National Forest.

Since July 1, 1925, Cummings said, San Francisco County and city have been delivering almost the entire output of the Moccasin plant, in the Hetch Hetchy project to the Pacific Gas & Electric Co.

Cummings said the suit was based on the section of the Raker act which he said prohibited San Francisco from selling or letting the water rights of electric energy to any corporation or individual except a municipality, municipal water district or an irrigation district.

The Government also would contend, Cummings said, that under an informal arrangement the city has been delivering electric power from the Early Intake plant to the power company.

Colorado Governor Vetoes Mutuel Bill

Denver, April 23 (AP).—Gov. Teller Ammons today vetoed a bill legalizing pari-mutuel betting on horse and dog racing.

The Governor said he had investigated the bill thoroughly and "I an convinced that the benefits promised from a material standpoint have been greatly exaggerated; further, that Colorado would not receive anything like the financial returns that have been pictured."

Plane Drops Food To Starving Crew Of Stranded Ship

Kobe, Japan, April 23 (AP).—A Japanese army plane dropped food tonight to the captain and 22 famished seamen on the half-submerged Nikkwa Maru. Then, despite high seas, a rescue boat took the men off.

For several days rescue ships had been unable to get to the side of the Nikkwa Maru, although 15 members of the crew, by a prodigious feat, had managed to swim ashore. The sea drama occurred off Chosi, Chiba Prefecture.

John Cavanagh Ltd.

IN the hot summer months which are just ahead the comfort of your hat probably means more than at any other time. The detachable inner band exclusive in Cavanagh hats assures you this comfort plus distinctive styling. For the coming season select a leisure weight in one of these smart shades: Monel, Twilite, Pigeon, Johnson Green, and Chocolate.

$7.50

Other Cavanagh Hats, $10 to $20

Goldheim's

1409 H Street

Mid-Weight Suits

Wear Now And Through The Summer

- Gabardine .... $35 & $40
- Imported Flannels .... $32 & $40
- Light Weight Worsteds $32

Charge Accounts—Monthly Settlements—or 12-Pay Plan

The Mode

F at Eleventh

SHADOWFELT

EXCLUSIVE FINCHLEY DESIGN

A LIGHT, DURABLE, VERSATILE HAT TO MATCH GAY MOMENTS AND COLOURFUL CLOTHES.

FIVE DOLLARS

Other Finchley Hats up to $7.50

Charge Accounts—Monthly Settlements or 12-Pay Plan

Courtesy Parking N.W. Corner E and 12th Sts.

The Mode

F at Eleventh

President Asked to See Court Foe Neighbor

New York, April 23 (AP).—President Roosevelt was asked today to hear one of his Dutchess County neighbors voice the objections of a group of patriotic societies to his judicial reorganization program.

The Rev. Thomas Robert Hazzard, of Millbrook, pastor of four parishes and practical farmer, was announced as spokesman for the group seeking an audience at the White House.

In reply to a previous request, M. H. McIntyre, of the President's secretariat, said it was impossible to arrange for an appointment "at this time."

German Police Evict Jewish Homes Inmates

Berlin, April 22 (U.P.).—Nazi secret police today evicted hundreds of inmates from children's homes, sanatoria and homes for the aged supported by the B'nai Brith, the Jewish Telegraphic Agency reported.

The evictions were ordered, the agency said, after expiration of a three-day notice to evacuate all confiscated premises of the suppressed Jewish order.

Engineers Reach Moscow.

Moscow, April 23 (AP).—Eight American radio engineers, headed by W. L. Van Keuren, of North Bergen, N. J., arrived today to assist Russians in the building of radio television factories at Leningrad and Voronezh.

SPECIAL NOTICES

EARN more, secure a better position. Opportunities are numerous today. Free courses in calculating machines. Gregg or Boyd Shorthand, Bookkeeping, Touch-typing. Inquire Boyd's, 1333 F. NAt. 2340.

'Spy' Is Accused Of Lindbergh KidnapingRole

Private Detective Swears Warrant, Tells of Foreign 'Plot.'

By the Associated Press.

Flemington, N. J., April 23.—An "international spy" was accused tonight of an important role in a "plot" to kidnap and murder the Lindbergh baby, and a warrant for his arrest was delivered to County Prosecutor Anthony M. Hauck.

The warrant was issued by Justice of the Peace E. R. Hummer in nearby Frenchtown on a complaint made by a Jersey City private detective, John J. McNally, who claims to have spent several years investigating the crime for which Bruno Richard Hauptmann was executed.

McNally accompanied by "eight or nine witnesses" appeared before Hummer last night, Hauck said the justice of the peace told him, and outlined the evidence. McNally's theory of the Lindbergh crime is that it resulted from an international plot hatched by foreigners whose enmity Col. Charles A. Lindbergh had incurred. The "spy" named in the complaint was said to be in New York, Chicago or Cleveland

Prosecutor Hauck said Hummer was unable to recall details of the evidence presented by the witnesses or their names. He instructed the magistrate to return to Frenchtown for this information and meanwhile held up disposition of the warrant.

"Absolutely nothing to it," was the comment made on the McNally theory by C. Lloyd Fisher, chief counsel for Hauptmann. Fisher said McNally had proffered the information to him almost a year ago, but he was not "interested" in it. The Hauptmann attorney said it threw no new light on the celebrated case.

[There were reports McNally has attempted for a year to sell the story to newspapers and magazines. —Editor's Note.]

Hauck, meanwhile, sent a telegram to McNally demanding that he produce before him at once any information he might have warranting "your complaint made before E. R. Hummer."

Two Die in Chair . Here for Murder Of John Wushnak

After hearty breakfasts in their cells yesterday, two colored men, John Homer Cummings, 29, and Willett Marcus, 23, marched to the electric chair set up in the mess hall of the District Jail and were executed.

Cummings was the first to die. Both paid the penalty for the murder of John Wushnak, truck driver for a meat firm, killed in a hold-up attempt on January 4, 1935.

They died calmly. Cummings appeared agitated as he started on the last mile, but before he was strapped into the chair he waved farewell to the little group of witnesses. He was pronounced dead at 10:09 a. m.

Marcus almost outdistanced his guards as he paced toward the chair. As the mask was placed over his face he muttered, "Good-bye, good-bye, everybody." Then he told the attendants:

"Hurry-up, hurry-up, let'er go."

He was dead at 10:18 a. m.

Missouri Kidnap Suspect Caught

Columbus, Ga., April 23 (AP).—A man identified by Federal agents as Willis McDonald, 22, wanted for kidnaping at Kennett, Mo., was arrested by Columbus police today after a gun battle.

Patrolmen E. E. Satterfield and Jacob Land, who arrested McDonold, said he opened fire when they sought to question him. After firing four shots, the man surrendered.

Federal agents said a warrant was issued for McDonald at Cape Girardeau, Mo., August 28, 1936, charging him with kidnaping Rudolph Robinson, a traveling salesman, three days earlier and transporting him to Little Rock, Ark.

3 Towns Feel Tremors.

Sidney, Ohio, April 23 (AP).—Earth tremors were reported today in the villages of Botkins, Anna, and Jackson Center; the center of earth tremors in recent months. Although distinct shocks were felt for several seconds, no damage was reported.

Wirephoto: "Messiah" Makes Bail

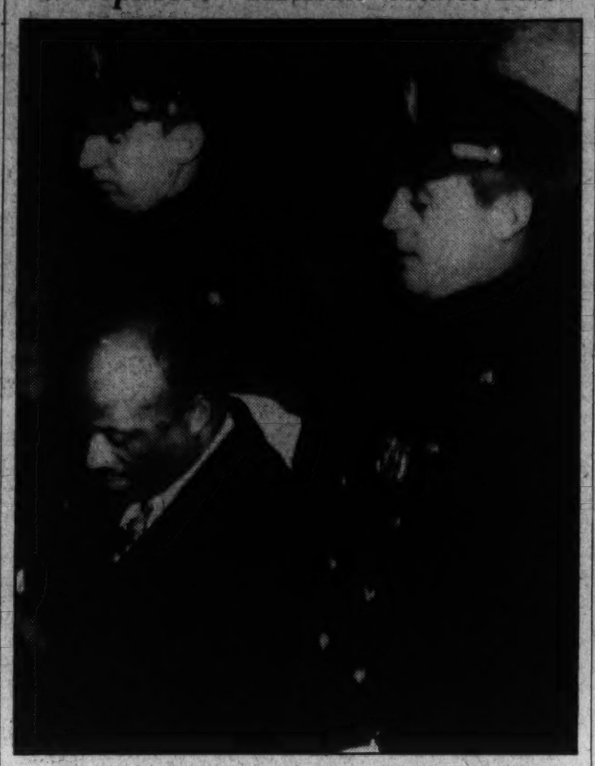

Copyright by the Associated Press.

"God" to his thousands of followers in the colored section of New York's Harlem district, George Baker, also known as "Father Divine," was booked on a felonious assault charge and released on $500 bond as result of stabbing of a process server's companion at a Harlem "Heaven." Baker, who fled the city after the melee, was found hiding in a cellar in Milford, Conn.

Father Divine Back in Harlem On Bail; All's Well, Police Hope

Colored Leader's Bond Quickly Furnished Amid Tumult of Followers as He Is Arraigned in Stabbing Case.

Continued from Page 1.

come on business, were kicked and beaten.

Father Divine, who is credited by his apostles with being the reincarnation of the Prince of Peace, took it "on the lam," as they say, immediately after the fracas.

When found peeking from behind a cellar furnace in his "extension heaven" at Milford, Conn., last night, the 5-foot fugitive said "peace" and returned to New York with the burly colored detectives.

In the police line-up this morning he twisted his cap and said he had gone to Milford on heavenly business.

"It has been my custom to visit various extensions of my heaven and I had intended going there that night anyway," he said.

"What was the cause of the trouble?" asked Capt. Thomas Dugan.

"I was not the cause, your honor," he replied, frowning quizzically. "I was preaching at the table and looking at the organist and preaching on 'The Great Enthusiasm.' Someone snatched me and some others started to push. The crowds pushed and I pushed pack. Then someone snatched me."

"Ever been arrested before?"

"I have. I believe they termed it disorderly conduct. That was in 1931 in Sayville, Long Island."

Arraigned before Magistrate William A. Farrell in Felony Court, Divine pleaded not guilty and was held in $500 bail for a hearing next Friday.

Bail Quickly Supplied.

The bail was supplied promptly by a short, plump colored woman in a flaming red dress who said she was Saint Mary Bloom from the Harlem Heaven.

Asked where she obtained such wealth, she replied in firm tones that "the money is mine, personally." Arthur A. Madison, Divine's attorney, turned to her and said:

"Peace, it's wonderful."

Emerging from the courthouse in a boiling sea of humanity, the former odd-jobs man from Baltimore almost winced under the ecstatic pummelings of his devotees.

"Victory! Victory! God is back on earth," they shouted.

There were some who prostrated themselves before the leader and there were others who kissed his automobile as it inched its way through the crowd.

There was no evidence of any split in the kingdom as a result of the recent defection of Divine's head angel, faithful Mary, who publicly announced that she had decided he was not "God" after all, but "just a damn man."

Faithful Mary was shaken up in an automobile accident at Hohokus, N. J., today, and the faithful eyed each other knowingly when they heard. It was the wrath of "God," they said.

Fireman Rescues Victim Trapped In Burning Home

Trapped in his room at 937 K street yesterday morning when flames forced him to seek safety on the window sill, Paul Henry was rescued from death by Fireman Charles Brumback.

Fighting his way to the room through dense smoke, Brumback entered the room just as Henry toppled unconscious to the floor. He was carried to safety by the fireman and revived outside.

Henry, a restaurant employe, was awakened at 3:30 a. m. by flames and smoke pouring from the bath room, where the fire started. He ran into the hallway and was forced back by flames and smoke.

Backing into his room, he was almost overcome before he could reach the window.

Firemen of Nos. 2 and 16 engine companies fought the fire for three hours.

The building is owned by W. Baldwin and is a rooming house. Other occupants escaped without difficulty.

WALL PAPER
100 Beautiful patterns to select from. Enough for room 10x12 feet $1.50
MORGAN'S
Paints and Hardware
421 10th St. N.W. NA. 7888

Rail Workers Strike in N. Y. Is Threatened

25,000 Freight Handlers, Clerks Demand Boost in Wages.

By the Associated Press.

New York, April 23.—A strike of 25,000 railroad freight handlers, baggage men, ticket sellers and clerks in the metropolitan area at noon tomorrow was threatened tonight because, their union officials said, the major railroads running into the city refused to grant a wage increase of 20 cents an hour.

No strike was voted by the union, the Brotherhood of Railway and Steamship Clerks, Freight Handlers, Express and Station Employes, but union officials said so much irritation was evident at a meeting of chairmen of 125 locals this afternoon that a spontaneous walkout was almost certain.

Friction between the union and the International Longshoremen's Association over organization of dock workers, the officials said, was at the bottom of the trouble.

The union, which claims a national membership of 130,000, asked eight railroads April 14 to confer on the pay increase and was told, the officials said, that the roads were "not in a position to enter into a local agreement" because of a pending national demand made March 4 by the union for the same increase.

George Price, head of the union's New York Central branch and spokesman for the organization, said it wanted a local agreement immediately because the Longshoremen's Association had organized men properly under the railroad union and had made several contracts with railroads for them at higher pay than railroad union members were getting.

Price showed a copy of a letter from William Green, president of the American Federation of Labor, to which both unions belong, ordering Joseph P. Ryan, longshoremen's president, to stop organizing the railroad union's men and "disassociate" those he had organized. Ryan refused.

Price listed as the roads with which his union had sought negotiation the Erie, Central of New Jersey, Lehigh Valley, Long Island, Pennsylvania, Baltimore & Ohio, New York Central, and New Haven, and added that any agreement must include also the New York, Ontario & Western and the Lackawanna.

College May Queen

Harris & Ewing.

MISS PATTY MORRIS, daughter of Mr. and Mrs. Edwin B. Morris, of Bethesda, Md., who has been elected May Queen for the coming spring festivities at Swarthmore College, Swarthmore, Pa. A senior, she is majoring in French. Miss Morris is a graduate of Western High School here, and is active in college affairs. Since her sophomore year she has been one of the May Queen's attendants. She is a member of the Little Theater Club and the College Chorus.

Snow Sweeps 3 States.

Denver, April 23 (AP).—A wet, heavy snowstorm spread a blanket over most of Wyoming and Colorado today and reached into northwestern Kansas. In southwestern Kansas dust clouds were stirred up by the brisk north wind. Dust storms extended south to the west Texas plains.

Stories Conflict In Denhardt's Murder Trial

2 Witnesses Disagree in Relating Discovery of Widow's Body.

By the Associated Press.

New Castle, Ky., April 23.—Conflicting stories of the manner of finding the body of pretty Verna Garr Taylor in a roadside ditch last November were told from the witness stand today in the trial of Brig. Gen. Henry H. Denhardt for her murder.

The thin, gray-haired Henry County farmer, George R. Baker, a star witness for the Commonwealth, first told how he and J. B. Hundley found the widow's body.

A few minutes later Hundley, from the same witness stand, stated emphatically Baker was not present when the body of the woman was discovered.

Today's session of the murder trial that has attracted hundreds of sightseers to this village saw 16 witnesses take the stand, including Mary Pryor Brown Taylor, 22-year-old daughter of Mrs. Taylor, and her younger sister, Frances, 16.

During the late afternoon the defense got into the record a statement by Baker in which he said, "I don't know this man (referring to Denhardt) and I don't know this woman, but Mr. Denhardt could not have killed her because I was with him when the second shot was fired."

The statement was made after Mrs. Taylor's body had been found and after Denhardt had been quoted by Hundley as saying, "I couldn't have killed her; I loved her too much."

The State spent most of the day calling witnesses they hope will refute the defense's contention Mrs. Taylor took her own life. Both of the woman's daughters described her as lively and gay.

11 in C. I. O. Affiliate Are Accused of Murder

Columbus, Kans., April 23 (AP).—County Attorney Joe Henbest filed murder charges today against 11 members of the C. I. O.-affiliated International Union of Mine, Mill and Smelter Workers in connection with the death of Lavoice Miller yesterday.

Miller and eight other members of the Tri-State Metal, Mine and Smelter Workers Union, now an A. F. of L. affiliate, were wounded in a burst of gunfire from the C. I. O. hall at Galena, April 11.

3 Ifs Give Berg Long Sentence in Maryland Prison

If Arthur R. Berg, 1018 I street southeast, hadn't been drinking on April 19, his car wouldn't have been in a collision near Suitland, Md.

If his car hadn't been in a collision, he wouldn't have been charged with driving under the influence of liquor and reckless driving.

If he hadn't been arrested and charged with these offenses, Officer Jack Dent, of the Prince Georges County police, wouldn't have discovered that he was carrying a concealed weapon.

In police court at Upper Marlboro, Md., yesterday, Berg pleaded guilty to all three charges. Judge George B. Merrick sentenced him to serve 18 months in the Maryland House of Correction.

'Sitters' May Sit, If They Behave

The 15 unemployed men and women "sitting down" in the public assistance division's offices may remain, Elwood Street said yesterday, "unless they become disorderly and obstruct the business of the office." Street is director of the Board of Public Welfare and has jurisdiction over the public assistance division, in the 1400 block of U street.

The group came to the office on Thursday, Street said, and demanded immediate relief.

"After being interviewed," he added, "food orders were issued to some of them, but on the advice of their leaders they remained in the building and did not go out to cash them.

"Others wanted rent checks which could not be given immediately. Some could not show they were District residents nor that they had registered with the employment office."

COVERED WAGON

EASY TERMS
A complete home on wheels—sleeps 2, 4 or 6 with living room, dining room, kitchen, bedroom and bath. Built by the world's largest builders of Trailer Homes. Now on display.
See Them in Our Showroom
W. S. DOMER CO.
No. 1 Dupont Circle
Open Evenings and Sundays

The Crush is the biggest $5 worth of Hat you ever bought.
SALTZ BROS. INC.
Fine clothing for Gentlemen
1341 F St. N.W.

MINUTE SERVICE STATION

CHANGE
TO SUMMER WEIGHT
OIL
Spring! Your car needs this invigorating tonic. There's quality Quaker State Mo' Oil and Superfine Grease every moving part. We'll ply it for you, and do it rigt.
Minute Service Station
3939 Canal Road N.W.

?
DEAF
TRY THE NEW
De Forest
HI-POWER
AUDIPHONE
Bone or Air Conduction
Free
DEMONSTRATION
OPTICAL DEPARTMENT
Jewelers, Platinumsmiths, Stationers
A. KAHN INC.
Arthur J. Sundlun, President
45 Years at 935 F St.

C & C Stores Again Show the Way To Lower Prices for Flowers Of Exceptional Beauty!

Stores Open
Saturday
8 A. M. till
9 P. M.
Sunday
8 A. M. till
6 P. M.
Phone for Prompt C. O. D. Service

GARDENIAS, 10c ea.
ROSES, 4c ea.
Snapdragon .....49c Doz.
Sweet Peas .....15c bu.
Large Hadley Gardenias ... .19c ea.
Corsage of four, complete with ribbon, etc. $1.00 delivered
C & C Flower Stores
808 14th St. N.W. MEtro. 7433
917 F St. N.W. MEtro. 7404
804 17th St. N.W. MEtro. 7945
609 12th St. N.W. MEtro. 9369

IN HOC SIGNO VINCES
PALL MALL
THE MODERN BLEND
Tobaccos so fine they need no artificial flavouring
You have never smoked another cigarette like the new Pall Mall. Its pleasant flavour comes solely from a simple blend of the finest domestic and Oriental tobaccos. It is the only cigarette of its type which scorns the inexpensive short-cut of artificial flavouring or sweetening. In this, it is true to the English blending tradition of the famous Turkish Pall Mall. Because the new Pall Mall has no artificial flavouring, you can enjoy its straight tobacco flavour as often as you want without fear of the usual unpleasant after-taste. Its special English wrapping provides a tab on the back of the packet with which to open the corner, leaving the rest of the cellulose for continued protection.
15 CENTS FOR 20 SUPERIOR CIGARETTES
STRAIGHT TOBACCO FLAVOUR
They're Better... Naturally!
WHEREVER PARTICULAR PEOPLE CONGREGATE
AMERICAN CIGARETTE & CIGAR CO. INC.
MANUFACTURERS

D. A. R. Close 46th Congress With Banquet

Society Adopts 'Trees' as Song; Hears Plea for Probation System.

After a final day of adopting resolutions, presenting reports, attending committee meetings, listening to speeches and making them, Daughters of the American Revolution closed their forty-sixth continental congress with a banquet last night at the Mayflower.

Prominently seated at the head table, near Mrs. William A. Becker, president general of the Daughters of the American Revolution, was the national society's new honorary vice president general, Mrs. William B Burney, of Columbia, S. C., who won the position in yesterday's election. Also in seats of honor were the 50 new and re-elected State regents and vice regents, who were presented to the congress at its last session yesterday afternoon.

A high light in the final day's program was an address delivered before the congress yesterday morning by Dr. Amos O. Squire, of Ossining, N. Y., medical examiner of Westchester County, who voiced a strong plea regarding the probationary system for first offense criminals.

Supporter of Probation.

Emphasizing that such a system is successful when properly administered, the former chief physician at Sing Sing Prison declared himself "a firm believer in probation because it gives a boy who makes his first mistake a chance. I am one of those who believe that if you want to make a bad boy worse, send him to prison," the speaker continued.

The average age of all prisoners is 23 years, Dr. Squire said. "It is presumed that 40 per cent of all crime the last year was committed by boys in their nineteenth year," he went on. In this connection, he also pointed out that the Nation's crime bill is between $10,000,000,000 and $15,000,000,000 a year.

Looking at the probationary system from the standpoint of the way it is handled in Westchester County, Dr. Squire said:

"Under proper management, sympathetic but still sternly administered, the probationary system has worked wonders and reclaimed boys who have been sentenced to prison, but have received suspended sentences. It has been our experience that out of the thousands that have been placed on probation, over 90 per cent have been salvaged to society."

"Trees" Is Theme Song.

Preceding Dr. Squires' speech, the final report of the resolutions committee resulted in the adoption of a number of resolutions, among which were the following:

That the D. A. R. adopt "Trees," by Joyce Kilmer, as a theme song to be used at the opening and closing of their programs presented throughout the Unted Sttes.

That the national society indorse the celebration of the 150th anniversary of the singing of the Ordinance of 1787 and the settlement of the Northwest Territory.

That the delegates accept the "standardized" version of "The Star-Spangled Banner," as harmonized by Walter Damrosch, for use at its meeting.

That the flag code adopted by the patriotic societies should be urged for adoption by the Congress of the United States as the official flag code of the United States, and that a bill embodying this precept be presented to Congress.

Four Daughters Live.

Another feature of the final day's meeting was the recognition by the Congress of the four living "real" daughters of the War of Independence. They are Mrs. Angelina L. Avery, 97, of Willimantic, Conn.; Mrs. Annie K. Gregory, 94, of Williamsport, Pa.; Mrs. Caroline P. Randall, 87, of Springfield, Vt., and Mrs. Mary Pool Newsome, of Gibson, Ga.

The four are the last 741 women of their generation who have been identified with the D. A. R. since 1891, according to a report of Mrs. Julian McCurry, of Athens, Ga.

Mrs. Avery is the daughter of Solomon Loring, who entered the service as an aide at 14. Mrs. Randall's father, as a child, carried water to the wounded soldiers at Bunker Hill. Mrs. Gregory's father, Richard Knight, at 11 entered the war as a drummer. Henry Pool, father of Mrs. Newsome, enlisted as a soldier at 14.

Among the State regents and vice regents elected and re-elected yesterday were the following:

Maryland—Mrs. Wilbur Bunnell Blakesless, 222 St. Dunstans road, Baltimore, regent; Mrs. Maude Holt Maulsby, 4508 Roland avenue, Baltimore, vice regent.

West Virginia — Mrs. David E. French, Bluefield, regent; Mrs. H. W. White, Shepherdstown, vice regent.

North Carolina—Mrs. E. N. Davis, Wilson, regent; Mrs. C. W. Spencer, Wilmington, vice regent.

Regents and vice regents in the District of Columbia and Virginia hold over another year.

3 Firms Get Plans For Battleship

Only three shipbuilding companies have applied for plans of one of the new $60,000,000 battleships with an eye to bidding for its construction, it was learned at the Navy Department yesterday.

The three companies are the New York Shipbuilding and Drydock Co., the Newport News Shipbuilding and Drydock Co., and the Bethlehem Shipbuilding Corporation. Each company posted a $1,000 bond for safe return of the plans. Navy spokesmen emphasized that other companies could still apply for plans, and there was no indication that all three companies would necessarily submit bids July 2.

INSMAN OPTICAL CO.
EYES EXAMINED
GLASSES FITTED
ON CONVENIENT WEEKLY OR MONTHLY TERMS
1320 F. ST. N.W.
DISTRICT 6365

FUNNY SIGNS by RAY BARNES

Watch out for funny signs, send them to Ray Barnes, in care of this newspaper, and share your laughs.

Coach Concern Again Accused On Wagner Act

Breach of Organization Right Is Charged in Union Complaint.

The Washington, Virginia & Maryland Coach Co., which lost its Wagner labor act contention eleven days ago by a unanimous decision of the Supreme Court, yesterday was again accused of violating the act.

A complaint charging that the firm has violated section 7 of the act which provides that employes may organize without interference from company officials was filed yesterday at the office of Bennett Schlauffler, regional director of the National Labor Relations Board at Baltimore.

The petition was filed by Charlton Ogburn, general counsel of the Amalgamated Association of Street Car and Electric Railways and Motor Coach Employes. Assistants at Schlauffler's office said they could not discuss the case until it has been investigated.

The bus concern, which operates between Washington and nearby Virginia, was ordered by the Supreme Court to reinstate 19 men allegedly discharged for union activity.

Nolan, Two Aides Plead Not Guilty

William J. Nolan, one-time head of the now bankrupt Nolan Motor Co., and two of his office associates yesterday pleaded not guilty when they were arraigned in District Court on an indictment associating them with forgery, uttering, false pretenses, and conspiracy.

In addition to Nolan, who is now serving a prison sentence following his conviction on a charge of bribing two witnesses in his wife's divorce suit, the defendants were Benjamin D. Jenkins and James Gallagher, both of whom were one-time high officials of the Nolan company.

They will be tried next month, John J. Wilson, assistant United States attorney, stated yesterday.

Brown Sets Dates For Target Drills

Maj. Ernest W. Brown, superintendent of police, yesterday announced that pistol target practice will begin May 4 and continue daily thereafter until the entire Metropolitan Police force has fired.

The range, which will be the National Rifle Association's standard 25-yard pistol target, will be in charge of Lieut. John E. Fondahl, to whom all designated men will report.

Firing scores will be rated on the basis of 90, expert; 80, sharp shooter, and 65, marksman.

Any policeman who fails to qualify during the regular instruction must later do so at his own expense, Maj. Brown said.

Vedanta Group Here To Resume Meetings

With Swami Satprakashananda as their leader, members of the Vedanta Society will resume meetings at 3 p. m. tomorrow at the Grafton Hotel. The new swami recently arrived in the United States from India, where he was a student of philosophy and religion.

Swami Akhilananda, of Providence, R. I., who has spoken at the Washington Center several times recently, will be here tomorrow to introduce Swami Satprakashananda. Week night meetings are planned for Tuesday and Thursdays.

Ardent swains,
Be sure you rate!
Chew your BREETHEM
Before that date!

BREETHEM — delightful, breath corrective, crystal clear tablets, 10c at cigar and candy counters. TENNESSEE PRODUCTS CORP., Nashville, Tenn.

Anti-Trust Suit Is Opened Against Aluminum Corporation

Continued from Page 1.

with its general relaxing of anti-trust regulations, had changed the picture still further, with the result that a review of all aspects of the situation was deemed advisable.

The Attorney General said yesterday that action of the aluminum company on March 1 of this year in advancing the carlot price of virgin ingots was "the most recent act of oppressive and unreasonable price-fixing." He added that the boost was made "in the face of an increase in earnings from $9,571,206 in 1935 to $20,866,936 in 1936," which amounted, he said, to an increase in common stock earnings from 55 cents per share to $8.65 per share "over and above the requirements for dividends on preferred stock."

The suit charges the company is a monopoly in violation of the anti-trust laws, and that it has power to fix arbitrary and discriminatory prices. The defendants are charged with "conspiracies to restrain and monopolize, attempts to monopolize" and actual monopoly

The company and its wholly-owned subsidiaries are said by the Government to manufacture 100 per cent of the virgin aluminum in the United States, sell more than 90 per cent of the aluminum sheet and virtually 100 per cent of such structural items as wire, cable and tubing made from aluminum.

In reply, C. C. Carr, for the company, said Federal and other statistics show it sells the hundreds of manufacturers of aluminum products "only about one-third of their requirements in aluminum ingot, their purchases from the scrap and foreign markets accounting for the major portion of their supply."

He said the company was "at a loss to understand why it has been singled out for further investigation" in view of other inquiries which had, "in its belief, cleared the company of any charges of monopolistic practices." A company statement listed seven investigations and court actions that had been instituted against the concern. One investigation by the Federal Trade Commission, lasted approximately seven years "and thoroughly scrutinized every phase of the company's activities including alleged monopoly." It said the investigation resulted in a decision "clearing the company of all charges."

The government charges the company "has protected its American monopoly from foreign competition through a series of devices," including "the purchase of interest in raw materials and aluminum plants in European countries, for the alleged purpose of threatening foreign producers with destructive competition in world markets through the control of low cost producing facilities abroad." It charges also the company had entered into agreements with foreign producers restricting competition abroad, limiting production and allocating world markets.

The Government brief said Mellon, his son, Paul, and his daughter, Ailsa Mellon Bruce, "own a large proportion of all the company's capital stock, and also through their ownership of all the capital stock of the coalesced company, own a large proportion of the capital stock of Aluminum Limited, and thereby influence the policies and activities of Aluminum Co. and Aluminum Limited."

Carr's statement said the company "has thrown its influence" against price advances in contrast to general price increases of other materials, in spite of increase in wages and other costs of production, and despite the fact that it is engaged in a $26,000,000 expansion program.

"All these capital investments must be paid for in the future," it said.

For quick results at the lowest cost, use Post Classified Ads.—Adv.

FREE LECTURE
—ON—
CHRISTIAN SCIENCE
—BY—
Margaret Murney Glenn, C. S. B.
of Boston, Mass.
Member of the Board of Lectureship of The Mother Church, The First Church of Christ, Scientist, in Boston, Massachusetts.
In Constitution Hall,
18th, C and D Sts. N.W.
Sunday, April 25, at 3:30 P. M.
Under the Auspices of
First, Second, Third and Fourth Churches of Christ, Scientist
No Collection. All Welcome.

Post Want Ads Bring Results.

Sears
TODAY Last 84c Day!
Open This Evening to 9:30
84c Day

Women's Crepe Gowns and Pajamas
Crinkle crepe gowns, 52 inches long, bias cut; 2-pc. over-blouse pajamas; sizes 18 and 17, each **84c**
LINGERIE—MAIN FLOOR

Boys' Cotton Polo Shirts
Laced neck, shirt collar, short sleeves. Small, medium and large sizes. **3 for 84c**
BOYS' SHOP—MAIN FLOOR

Rayon and Lisle Undies
Women's vests with built-up shoulders; briefs and pants with flat elastic waist; tea rose. **3 for 84c**
LINGERIE—MAIN FLOOR

89c Two-Way Stretch Girdle
Lastex, lightly boned front; small, medium and large sizes. **2 for 84c**
CORSETS—MAIN FLOOR

$1 Girdle or Laced-Back Corset
Side-hook girdle and back-laced corsets, of batiste and coutil. Sizes 26 to 34, and 24 to 36. **Ea. 84c**
CORSETS—MAIN FLOOR

19c Anklets and Socks
70-gauge mercerized cotton, snug-fitting, plain feet and fancy cuffs; sizes 6 to 10. **6 prs. 84c**
HOSIERY—MAIN FLOOR

36x50 Crib Blanket
Baby Crib Blankets, nursery patterns in white and pink or blue and white. **84c**
INFANTS'—MAIN FLOOR

Little Boys' Wash Suits
Sleeveless styles, of cotton broadcloth, assorted fast colors; sizes 2 to 6. **2 for 84c**
INFANTS'—MAIN FLOOR

Boys' Tennis Shoes
Dark blue, gray trimmed, sanitary cork insole; 4-ply toe. Sizes 3 to 6. **84c**
SHOES—MAIN FLOOR

Children's Play Oxfords
Black, brown and white, composition or leather soles; rubber heels; sizes 8½ to 2. **84c**
SHOES—MAIN FLOOR

27x27 Birdseye Diapers
My Baby's brand; hemmed ready for use; soft absorbent grade. **12 for 84c**
INFANTS'—MAIN FLOOR

Girls' Spring Sweaters
Wool mixtures, new lacy knit weaves; collar and high neck styles; assorted colors; 8 to 14. **84c**
INFANTS'—MAIN FLOOR

Stock up Now! Ivory Soap
Medium-sized cakes of Ivory Soap for household or bath. Very specially priced. **16 for 84c**
SOAPS—MAIN FLOOR

Men's Broadcloth Shirts
White or blue, also fancy percales; fast color, pre-shrunk. Full stand-up collar. All sizes. **84c**
MEN'S FURNISHINGS—MAIN FLOOR

Regular $1.00 Overnight Bag
84c
Aeroplane type; 21 inches long; double striped; strong and durable.
SPORTING GOODS—BASEMENT

$1.00 Roller Skates
84c★
Advance ball-bearing skates; cushion rubber shock absorber.
SPORTING GOODS—BASEMENT

Sears New Store NOW OPEN!
5928 Ga. Ave. N.W.
Phone Randolph 1122

$8.95 Electric Mixer
7.84
3-speed motor, revolving turntable, detachable beaters, cast iron stand.
ELECTRICAL GOODS BASEMENT

Electric Appliances
1.84★
Waffle irons, sandwich toasters, single-burner stove and irons. Regular $2.79 value.
ELECTRICAL GOODS BASEMENT

Regular $1 Handbags
Envelope, pouch and strap back shapes, leather and patents. New colors. **84c**
HANDBAGS—MAIN FLOOR

Regular 49c Neckwear
Frilly types of lace and organdy, also pique; white and pink. **2 for 84c**
NECKWEAR—MAIN FLOOR

Regular 59c to 79c Pillows
Summer pillows, 100% kapok filled; chintz, cretonne and crash covers **2 for 84c**
NOTIONS—MAIN FLOOR

20x40 Turkish Towels
Double-loop yarns. Medium weight; white with pink or blue borders. **7 for 84c**
LINENS—MAIN FLOOR

Reg. $1.49 Cotton Spreads
Cotton jacquard spreads, allover pattern, firmly woven; assorted colors. **84c**
BEDWEAR—MAIN FLOOR

Women's $1.00 Wash Frocks
84c
Attractive new models including Sears 1, 2, 3, Jiffy Dresses, Taper Coats and Matron's styles. Dots, floral prints, etc. Sizes 14 to 52.
DRESSES—SECOND FLOOR

Boys' Fast Color Wash Suits
2 for 84c
Nub suitings, broadcloth or seersucker. Sport collar, one pocket, and short with self belt and buckle. Assorted patterns and colors. Sizes 4 to 10.
BOYS' SHOP—MAIN FLOOR

$1 to $2.98 Red Plaid Pantry Ware
8-pc. Range Sets, Mixing Bowl Sets, Cookie Jars. Sets of 8 each, cups and saucers. Your choice, each. **84c**
HOUSEWARES—BASEMENT

25 Feet Rubber Garden Hose
½-inch all-rubber hose, complete with brass couplings and nozzle. **84c★**
ON THE TERRACE

Green Karpet Grass Seed
Produces a lovely green lawn; germinates in 5 to 7 days. **5 lbs. 84c★**
ON THE TERRACE

$2.58 Bird Bath and Jardiniere
Bird bath, 23 inches tall; 8-inch jar with 14 inch pedestal. Burnt pottery. Both **1.84**
ON THE TERRACE

Regular $6.50 Brass Tank Sprayer
Solid brass tank, 3¾-gallon capacity; with 20-foot ⅜-inch hose and extension. **3.84**
HARDWARE—BASEMENT

Regular 23c Shrubbery
Butterfly bush, pink-flowered honeysuckle, mock orange, bridal wreath, etc. **4 for 84c**
ON THE TERRACE

$1 Knives and Forks
Knife and fork sets, with catalin handle, stainless steel blade. Set of 12. **12 for 84c**
HARDWARE—BASEMENT

$1.49 Japanese Cherry Trees
Japanese flowering cherry trees, Yoshino single blossom, Kwanzan double flower. **84c**
ON THE TERRACE

Sturdy Window Screens
Hardwood frame, oiled finish; black mesh wire, 18 inches high, extends 21 to 33 inches. **3 for 84c★**
HARDWARE—BASEMENT

Reg. $1.12 Sanitary Combination
72 Cellu-ette sanitary napkins with belt; full size, highly absorbent. **Both for 84c**
NOTIONS—MAIN FLOOR

Little Tots' Cotton Dresses
Cunning little styles of cotton prints and voiles; plain and belted; 2 to 6 years. **3 for 84c**
INFANTS'—MAIN FLOOR

Reg. 19c and 25c Wash Fabrics
Percales, voiles and dimities. Floral, figured and striped designs. 36 inches wide. **5 yds. 84c**
YARD GOODS—MAIN FLOOR

$1.06 Fleece-Back Covers
54x54 Table Covers, printed and embossed designs. Folds without creasing. **84c**
LINENS—MAIN FLOOR

2-ply Turkish Towels
Size 20x40 inches. Excellent quality; fast color pink, blue, gold, and green borders. **6 for 84c**
LINENS—MAIN FLOOR

Wardrobe Closets
Holds 8 to 10 garments, size 60x15x20 inches. Heavy fibre board. Limited quantity. **84c**
NOTIONS—MAIN FLOOR

Boys' 50% Wool Sweaters
Medium weight, military collar; zipper opening. Navy, brown and maroon. **84c**
BOYS' SHOP—MAIN FLOOR

Boys' Wash Long Pants
Two-button separate waistband; cuff bottoms; stripes, plaids and plain. 8 to 18 years. **2 for 1.84**
BOYS' SHOP—MAIN FLOOR

Boys' Wash Knickers
Plus 2 model, 2 button separate waistband; half wool knit cuffs; 6 to 17. **2 prs. 1.84**
BOYS' SHOP—MAIN FLOOR

Men's Bandtop Overalls
8-oz. sanforized blue denim; copper riveted; adjustable back straps. 30 to 44. **84c**
MEN'S CLOTHING—MAIN FLOOR

Men's Work Trousers
French back cotton worsted; 20-inch cuff bottoms. Dark gray stripe. **1.84**
MEN'S CLOTHING—MAIN FLOOR

Men's Cotton Work Socks
Ribbed tops, reinforced heel and toe; seamless feet; all sizes; black, brown, gray. **10 prs. 84c**
MEN'S FURNISHINGS—MAIN FLOOR

Men's Cotton Pajamas
Plain colors with color contrast; drawstring waistband; sizes A to D. **84c**
MEN'S FURNISHINGS—MAIN FLOOR

Women's $1.39 Style Shoes
Ties, straps, pumps, step-ins and oxfords. Black, white and brown kid and calf. All sizes in the lot. **84c**
SHOES—MAIN FLOOR

13-Plate Battery Guaranteed 6 mos
1.84★
With old battery. Good, dependable batteries, very low priced.
Auto Accessories—Basement and Parking Lot

Regal Auto Coach or Sedan Seat Covers
3.84★ Set
Attractive all-over patterns, beautifully tailored to fit. Washable. Free installation.
Auto Accessories—Basement.

40c Twin Power Spark Plugs
Set of 6 1.84
AND OLD PLUGS
Guaranteed for 18,000 miles. Two electrodes instead of one, doubling life of plug.
AUTO ACCESSORIES—BASEMENT

6.29 Electro-Power Twin Horns
5.84★
Really commands the road. Easily attached to any car. Built-in relay.
AUTO ACCESSORIES—BASEMENT

SEARS, ROEBUCK AND CO. 911 BLADENSBURG ROAD, N. E. AT 15th & H STS. Phone AT. 4600
AMPLE FREE PARKING SPACE
Items Starred (★) Throughout This Advertisement Also Sold at 3140 M Street N.W. and New Brightwood Store, 5928 Georgia Avenue N.W.

Bill Would Ban Tidal Basin as Memorial Site

House Gets Measure as 2 Senators Join Fight for Cherry Trees.

Continued from Page 1.

the relief program, Senator William E. Borah (Republican), of Idaho, said:

"If we want to manifest our sincere respect for the great political philosopher and humanitarian, Thomas Jefferson, we will not at this time attempt to build a $3,000,000 to $10,000,000 monument and at the same time manifest our good faith in the matter of economy."

King Opposes Scheme.

Off the floor, Senator William H. King (Democrat), of Utah, chairman of the District committee, emphatically voiced his opposition to the scheme on several counts. He criticized choice of the site, the design of the memorial itself, its total cost and the fact that the Boylan commission did not lay the proposal before the National Capital Park and Planning Commission and Fine Arts Commission before approving it.

King is an ex-officio member of the planning group, which last week sent a report to the Boylan unit embodying numerous recommendations as to land and landscaping treatment. The report has not been made public by Chairman John J. Boylan (Democrat), of New York.

The first witness to be heard by the Library Committee was Edgar Morris, retiring president of the Washington Board of Trade. In behalf of his organization, he filed a statement containing a four-point protest:

Opposition to use of the Tidal Basin site for a memorial if it results in impairing or elimination of the lake's functions as a Washington Channel flushing agent.

"The charming informality of the basin area now is far preferable to the suggested formal layout."

The probable great cost of the project, as approved by the memorial commission, which "expenditure is unwise due to pressing financial requirements in other quarters" and since "there is a grave danger that the taxpayers of the District will be required to pay for the relocation of roads and alteration of parks to complete the plan. This phase is more expensive than erection of the building."

"Destruction of the cherry trees would be mourned from coast to coast. We do not believe it is well to anticipate saving or transplanting these trees according to present plans. It will obviously be impossible to save more than a handful, transplanting most of them is impossible and further inclusion of them around the new basin does not seem feasible."

Wearin Shows Letters.

Wearin, called next by the committee, produced numerous letters from protestants against the approved memorial design by John Russell Pope, demanded that the Boylan commission lay its records and copies of its proceedings before the committee and said his office has been flooded with criticisms of the memorial group's actions.

Keller, browsing through some papers on his desk, came across a memorandum stating that the Boylan commission had selected its architect (Pope) as far back as April 1, 1936, when the commission was presenting arguments before the Library Committee for favorable consideration of the bill giving it full powers to proceed on the project.

Therefore, said Keller, the Wearin resolution providing for an open competition is useless, since the commission already has selected the architect. He ruled, accordingly, that taking of testimony could not proceed until this point was cleared up definitely.

First, however, the committee heard Representative Byron N. Scott (Democrat), of California, who bitterly denounced the decisions of the Boylan commission on the House floor on Jefferson's birthday, April 13.

Hearings will be resumed at 10 a. m. Tuesday.

Colladay Becomes Head of Board of Trade

Post Staff Photo.

Edward F. Colladay, prominent lawyer and for many years Republican National Committeeman for the District, yesterday was elected president of the Board of Trade at a directors' meeting in the Mayflower Hotel. He has been first vice president during the last year, and succeeds Edgar Morris. Left to right, Francis G. Addison, first vice president; Colladay, Edgar Morris and James E. Colliflower, secretary.

G.O.P. Loses in Effort to Cut Farm Bill Cost; Democrats Promise 'General' Economy Move

Continued from Page 1.

(Republican), Idaho. Borah said it is "almost a scandal to have the great cities and States trekking to Washington about every fortnight."

"If they would return home and trim down their own pay rolls and their own expenses they would come nearer to feeding the poor without coming to Washington for help," said the Idahoan. "I have no intention of doing anything to make people suffer. I think the President ought to be supported in his economy drive."

Borah said he agreed the relief fund should be held to $1,500,000,000, and might consider the plan to cut it to $1,000,000,000.

Dislikes Blanket Cut.

But Borah was not in accord with the Byrnes proposal to make horizontal 10 per cent cuts. He said a more "satisfactory approach" should be found; that some items could be cut more than 10 per cent and some should be left untouched.

"That we have reached a crisis in taxes and expenditures must be conceded by all hands," Borah added. "We have either got to cut expenses, or be asked to enact a sales tax, which would be a crime, or lower exemptions on income taxes, which would be a blunder. I say a blunder because it would simply continue to diminish purchasing power of a large body of people, a thing from which we are already suffering."

Senator Frederick Hale, of Maine, ranking Republican member of the Senate Appropriations Committee, indorsed the Byrnes 10 per cent cut proposal, but took some exception to the South Carolinian's relief plan.

"I am highly in sympathy with Senator Byrnes' plan to make a 10 per cent cut in appropriations for the coming year," said the Maine Senator, "and I believe that with some provision for transfer of funds such an economy can and should be brought about."

Hale said he thought the remainder of the Byrnes proposal impracticable. He said the relief fund could be cut to $1,000,000,000 if the Administration of relief funds were turned over to the States. He said he did not think the States should be required to pay 50 per cent of the cost of WPA in addition to sustaining the Federal tax burden for relief.

The $927,000,000 agriculture bill approved by the House yesterday compared with $783,000,000 appropriated last year. Taber had first tried his 10 per cent cut in committee unsuccessfully. As reported, the measure showed a $5,000,000 cut under budget estimates. The House vote thus was not in conflict with the President's request that appropriations be kept within his budget estimates.

All but one amendment to increase it on the floor were rejected. The successful amendment was sponsored by Representative Charles L. South (Democrat), of Texas, and added an item of $23,348 for wool marketing studies.

Debate on the Republican 10 per cent horizontal cut simmered down to a verbal duel between Representative Taber and Representative Cannon, with both shouting to be heard above the clamor of members.

Taber claimed he was only urging the Democrats to "support the economy message of the President."

"If we are ever going to economize, it is time to begin," said the New York Republican. "If we never begin, we will never get anywhere. There is nothing in this bill that cannot stand a straight 10 per cent cut."

Cannon Retorts.

Cannon retorted that Taber had chosen funds needed to "rehabilitate farmers" as his first target.

"He proposes a method that is utterly impracticable," said Cannon. "He makes no proposal to economize on labor, no proposal to economize on industry, but he proposes to take it all out of the hide of the farmer."

Cannon claimed the Republican proposal would force the Secretary of Agriculture to violate contracts for payments he already had made with farmers.

"The gentleman comes in here and says that when the farmer has performed his part of the obligation, * * * then the Government will say to him, 'Why, that is just a scrap of paper.'"

Taber said he was not proposing a 10 per cent cut in Government salaries, but was not averse to it.

"We can cut 10 per cent from this bill without hurting it a bit by getting rid of unnecessary surplus employes," said the New Yorker. "We could cut 10 per cent from almost every other bill the same way."

Representative Fred L. Crawford (Republican), Michigan, asked if Taber would support his bill for 10 per cent cuts in congressional salaries.

"I will if we can go down the line," said Taber.

"What line?" he was asked.

"Cut all salaries that amount," said Taber.

Threat of a new tax bill continued to be held over members if they failed to retrench.

"Unless we curb these demands for more and more money, final resort, temporarily, to a general sales tax to pay the bill becomes a very serious threat," said Chairman Robert L. Doughton of the Ways and Means Committee. "Otherwise we may be forced to broaden income tax brackets and raise the rates."

City Business Favors House Daylight Bill

The Washington Board of Trade went on record as favoring the House bill to provide daylight saving time for the District, which was introduced by Representative Sacks (Democrat), Pennsylvania, Thursday.

Edgar Morris, the retiring president, in a statement yesterday said the business and industrial men of the Capital are thoroughly in favor of the bill, but not in favor of the daylight-saving time unless it is made official by Congressional action.

Guard Liberty, Publishers of America Urged

New Head of A. N. P. A. Says Press Is Trustee of Sacred Rights.

By the Associated Press.

New York, April 23.—The American Newspaper Publishers Association was admonished by its new president today that it "must protect and defend the liberties of a great people at all hazards."

James G. Stahlman, publisher of the Nashville (Tenn.) Banner, who at 44 is one of the youngest presidents the organization has had, was elected at the closing session of the golden jubilee convention.

He warned his hearers that "we, as publishers, cannot separate our business problems from our obligations as public servants.

"We must re-awaken to our great responsibility as trustees of the sacred rights of a free people," Stahlman said in his acceptance speech.

John S. McCarrens, publisher of the Cleveland (Ohio) Plain Dealer, was elected vice president. E. H. Harris, of the Richmond (Ind.) Palladium-Item, was re-elected secretary, and Walter M. Dear, of the Jersey Journal, Jersey City, N. J., was re-elected treasurer.

Jerome D. Barnum, publisher of the Syracuse (N. Y.) Post-Standard, retiring president, was named to the board of directors to replace McCarrens. Barnum was presented with a silver plaque "for distinguished service" by 65 members of the New York State Publishers Association.

Five directors whose terms expired were re-elected. They were Norman Chandler, Los Angeles Times; Howard Davis, New York Herald Tribune; F. I. Ker, Hamilton (Ontario) Spectator; W. E. MacFarlane, Chicago Tribune, and Charles H. Taylor, Boston Globe.

Suitor of Girl, 14, Held in 'Kiss in The Dark' Slaying

Grayson, Ky., April 23 (AP).—The "kiss in the dark" death of a boy hitch-hiker known as Jimmy Scott puzzled authorities here today.

Who fired the revolver that ended his life while he was playing "post-office" in a darkened room with 14-year-old Stella Stevens remained a mystery. Eddie Romines, 20, who Coroner C. W. Henderson said was "a sort of jilted suitor," was held as a material witness.

The shooting occurred at the farm home of Drew Stevens, brickyard worker, near here. The plump, pretty farm girl said Romines entered the room in which she and Scott were kissing. She said a "scuffle" ensued, in which "all three of us had our hands on the pistol."

Miss Stevens asserted she thought she fired the gun, but that it was accidental. An examination of her hands revealed no powder burns, indicating she had not fired a gun recently.

Lecture Set Tomorrow.

Margaret Murney Glenn, Boston lecturer on Christian Science, will discuss "Christian Science: Humanity's Liberator," at 3:30 p. m. tomorrow in Constitution Hall. Mary G. Hornaday will introduce the speaker, who is appearing under the auspices of the four Churches of Christ, Scientist, in Washington.

Four Bridge Players Dealt Perfect Hands

Batavia, N. Y., April 23 (AP).—A bridge foursome, Mr. and Mrs. S. W. Smith, Mrs. Frank A. Crehan and A. C. Capron, all received perfect hands in one deal last night. They called in an attorney, who took affidavits the hands were fairly and legally dealt.

Mrs. Smith, South, the dealer, bid seven diamonds. Mr. Smith, West, had to pass with his 13 clubs. Mrs. Crehan, North, bid seven hearts, and Mr. Capron, East, copped the bid with seven spades.

$2,000 Is Awarded Roberta Semple in Suit for Slander

Los Angeles, April 23—(AP)—Roberta Semple was awarded $2,000 damages today in her $150,000 slander suit against Willedd Andrews, attorney for her estranged mother, Aimee Semple McPherson, and counsel for Angelus Temple.

Superior Judge Clarence L. Kincaid made the award after Mrs. McPherson, sobbing convulsively, was led from court.

He ruled Roberta should receive $1,000 on her charge that Andrews made a statement accusing her of threatening, intimidating, coercing and blackmailing her mother, and $1,000 on her allegation that Andrews repeated the statement, to other newspapermen, omitting the word "blackmail."

Newspaper's Duty To Public Stressed

Newspapers today must devote themselves to the best interests of their communities and give to their readers full coverage of history in the making, without color or partiality, S. H. Kauffmann, assistant business manager of the Evening Star, told the Advertising Club of Washington at the Willard last night.

Kauffmann took as his topic "Responsibility of a Newspaper for the Advertising It Accepts." Guests at the meeting included R. H. Burns, editor and publisher of several California weeklies, and M. C. Maxwell, an advertising man from Seattle.

Boy Held With Gems Believed New Yorker

A 16-year-old youth, arrested here Thursday for investigation after he had tried to sell jewelry valued at $1,800, is believed to be wanted by New York police as a missing person, who vanished from his Brooklyn home with gems belonging to his stepbrother.

Burglars Loot Home Of Jewelry, Clothing

Leon Brill, jr., of 1329 Spring road northwest, president of the Bell Cab Association, reported to police yesterday that his home had been entered and property valued at $519 stolen.

Entering through the kitchen window early yesterday burglars cut telephone wires and used paper matches to find their way about the house.

U. S. Navy Begins 'Attack' on Hawaii By Ships, Planes

Honolulu, April 23.—(AP)—The United States Navy today began an "attack" on the Hawaiian Islands with an armada of 111 ships and more than 400 fighting planes.

Scouting aircraft from an airplane carrier flew over Hilo, preparatory to "capture" of the city by nine warships which defense forces sighted 8 miles off the coast.

National Guard forces theoretically abandoned the Hilo Airport an hour before the "bombardment," apparently having been informed by defending surface vessels of the impending attack.

Against the huge attacking force, 20,000 fighting men on the islands made ready for the bloodless battle. Planes, submarines and minelayers supplemented the defense force, the backbone of which was the Regular Army contingent in Hawaii.

Phillip-Louise
1727 L St. N.W.
CLEARANCE SALE
DRESSES $7.95 up
Sizes 12 to 46 and Half Sizes

Rentals for Weddings, Showers, Bon Voyage, etc. Ask for Miss Etta.
GARRISON'S
1215 E ST. N.W. NA. 1585

DRAFTING
MATERIALS
MUTH 710 13 T.H. N.W.

WOODWARD & LOTHROP
10TH 11TH F AND G STREETS PHONE DISTRICT 5300

Automatic Run Mender
Now Being Demonstrated

Tiny but with promise of being one of the most useful gadgets you have ever possessed. Constructed on the principle of a hosiery knitting needle, it picks up the dropped stitch and re-knits it into stocking or lingerie without using an additional thread.
NOTIONS, AISLE 21, FIRST FLOOR

Helena Rubinstein
Three-Step Beauty Treatment

Three preparations in one tall tower plan to make you three times as lovely. There is a carefully planned beauty treatment for normal, dry or oily skin. Try this trio now. It includes Pasteurized Face Cream, or Special Pasteurized Face Cream, Youthifying Tissue Cream, Town and Country Make-up Film. $2
TOILETRIES, AISLE 13, FIRST FLOOR

"Free-Action Sleeve"
for sports lovers

Swing—stretch your arms, reach up suddenly—no matter how you do it, the dress will still fit, without pulling at either sleeve or waist. The reason? There is no direct seam from the pit of the arm to the waistline, but a new patented line which permits arm freedom without any binding whatever.

A—Oxford Crepe, a synthetic, buttoned, gored and pocketed. $19.95

B—Oxford Mesh, a synthetic with two-way neckline. $16.95

From a group in blue, rose, maize, white, toast, aqua; sizes 12 to 42. Others, $22.95.
SPORTSWEAR, THIRD FLOOR

WOODWARD & LOTHROP
10TH 11TH F AND G STREETS PHONE DISTRICT 5300

Light and Gay
Airplane Luggage
Vivid Stripes Mark Pieces Matched to Your Wanderings

Smart enough to complement your most striking going away outfit—be you man or woman; light enough to be well within the weight requirements of commercial airlines; strong enough to last many miles and years of knocking about; roomy enough to pack your basic necessities, and then some, in the most conenient and least "mussable" way.

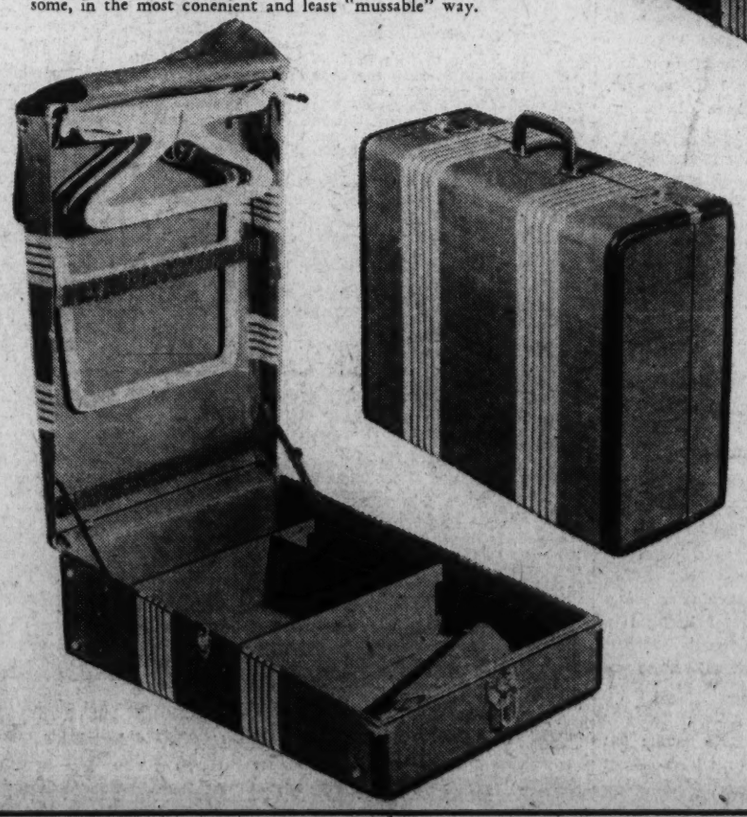

The brown canvas is finely woven, smooth to the touch, with narrow contrasting stripes banding the center. Chocolate brown top-grain leather binds the edges, moire lines it, while wire elastics, cut-in locks and solid post handles add handsome and durable touches. All-wood veneer boxes.

Above—
Suitcase
obtainable in three different sizes—18, 21, 24 inches. You will need at least one. $10

Left—
Wardrobe Hat Box
closed. With hangers and space for from 4 to 12 dresses. $17.50

Far Left—
Fortniter
open to show how you can put suits or dresses on hangers to keep them fresh. $25

Not shown—
Pullman Cases in two sizes—
26-inch without tray, $15
29-inch with removable tray, $20
Plain Hat Box, $12.50
LUGGAGE, FOURTH FLOOR

GLASSES and Recreation

★ *They are both important to your health and happiness.*

WHETHER you find your recreation in bridge, billiards, or any one of a number of things you will find that proficiency is the key to real enjoyment. To be constantly making errors and miscalculations is embarrassing. Poor eyesight may cause many of these mistakes. Have your eyes examined—TODAY—by DR. DODSON. If you need glasses he will prescribe the proper lenses in stylish, attractive frames and you will notice an increased pleasure in recreation.

EASY WEEKLY PAYMENTS

Jewelers—Opticians
The ROSS Co.
DR. GEO. E. DODSON, REGISTERED OPTOMETRIST
1331 F ST. N.W.
WASHINGTON'S MOST BEAUTIFUL JEWELRY STORE

The Washington Post

Registered in U. S. Patent Office

An Independent Newspaper.
(Published every day in the year.)

Eugene Meyer, Publisher.
Floyd R. Harrison, Comptroller.

The Associated Press is entitled exclusively to use for republication of all news dispatches credited to it or not otherwise credited in this paper and local news of spontaneous origin published herein. Rights of republication of all other matter herein are also reserved.

OFFICES OF THE WASHINGTON POST.
New York, N. Y. ..... 270 Madison Avenue
Chicago, Ill. ..... 360 North Michigan Avenue
Detroit, Mich. ..... 2-241 General Motors Building
St. Louis, Mo. ..... 205 Globe-Democrat Building
San Francisco, Calif. ..... 746 Russ Building
Los Angeles, Calif. ..... 1151 South Broadway
Portland, Oreg. ..... Public Service Building
Seattle, Wash. ..... 1004 Second Avenue

DELIVERED IN WASHINGTON.

Daily, Sunday, 1 yr.	$7.80	Daily, Sunday, 1 week	15c
Daily only, 1 yr.	5.20	Daily only, 1 week	10c
Sunday only, 1 yr.	2.60	Sunday only, per copy	5c

BY MAIL—MARYLAND, VIRGINIA, WEST VIRGINIA AND NORTH CAROLINA.

Daily and Sunday		Sunday Only		Daily Only	
One year	$9.00	One year	$4.00	One year	$6.00
Six months	5.00	Six months	2.00	Six months	3.50
One month	.85	One month	.40	One month	.60

OTHER STATES, MEXICO AND CANADA.

Daily and Sunday		Sunday Only		Daily Only	
One year	$11.00	One year	4.50	One year	$7.50
Six months	6.00	Six months	2.50	Six months	4.00
One month	1.00	One month	.45	One month	.70

All Subscriptions by Mail Payable in Advance.

Entered at the Postoffice, Washington, D. C., as second-class mail matter.

TELEPHONE NATIONAL 4200.

Saturday, April 24, 1937.

The F. P. A.

In its report for 1935-1937, just issued, the Foreign Policy Association points with justifiable pride to the fact that its membership now is the largest in its history. On April 1 it counted 14,758 members divided among 17 widely distributed branches.

This is a matter for general gratification. A membership which is both extensive and select represents a widening interest in the enormously important problems that confront the world of nations. And, as the association grows, it is able to increase a usefulness which has already been amply attested.

At no time has there been greater need in this country of an informed and unprejudiced public opinion on the major factors affecting international relations. Not since the end of the World War has an uncritical isolationism been as prevalent as now. Yet it is an inescapable fact that we are part and parcel of the world and compelled, willy nilly, to share its collective destiny. To understand what is taking place around us is no mere amateur interest for Americans. It is a paramount duty of good citizenship.

In the interests of such needed enlightenment the Foreign Policy Association has worked valiantly, intelligently and constructively. Only a small part of its labors has gone into organizing public meetings for discussions and debates on contemporary world events. Were that all its influence would have been more limited. But through its thorough research activities, its various publications and its international contacts the organization has rendered educational service of far-reaching value. Viewing the world scene with objectivity and describing it with clarity the Foreign Policy Association is doing an important task with a high degree of skill.

Not Merely Collegiate.

Collegiate Washington gave a feeble response to the call for a fourth annual "peace strike." The few students who turned out to demonstrate against war found themselves busy for the most part fighting off the ridicule of on-lookers. It is possible, however, that the reflection is as much on the local institutions as on the movement.

In many of the Nation's outstanding universities, where the authorities had no qualms over a free assembly of students, the demonstration proved an impressive affair. The movement has grown perceptibly in four years. Its leadership, moreover, seems to be gaining in dignity, intelligence and restraint.

This serious interest of college students in the problems of life outside their cloisters is a thoroughly healthy phenomenon. Even a few years ago little of it was to be found on any American campus. But today "smokers" and mandolin clubs seem to be giving way to earnest forums and thoughtful discussions. Particular aspects of this interest may be adolescent, but by and large it indicates a healthy stimulation inside many a head on which the responsibilities of tomorrow's intricate world will rest. It is a happy omen when thinking replaces drinking as a significant activity outside of the curriculum.

Extra Coolness.

The arguments advanced to support Representative Sacks' bill proposing daylight saving time for the District skip lightly over its chief virtue. The point is made that a 60-minute advance of all clocks during the summer months would give the community a desirable extra hour of daylight after work which might be spent on gardening, golf or general gadding. The principal recommendation for the plan in Washington, however, is not the added afternoon sunshine to result from it but the extra morning coolness.

Principal opposition to the bill will presumably come from the farmers and dairymen serving the city. Their herds and crops will continue to follow the sun's time regardless of man's wishes. They may suggest that any one wanting cool morning hours in which to disport himself can get out of bed earlier. This sounds reasonable enough, but in practice, as all the world will testify, it does not work. Gregarious as he is, man wants company in his every move. Only if the rest of the world is up and about in the early morning hours will he venture to do likewise, no matter how inviting a dewy golf course or dripping vines along quiet trails.

Many large cities, not only in this country but also abroad, last week lost an hour's sleep when daylight saving went into effect. The loss will be made up in October when the regular time is restored. Next April, if Mr. Sacks' bill obtains the attention it deserves, Washington will join this group. If Congress stays in session as far into the sweltering summer as it now bids fair to do, there should be small doubt about its passage.

Up To Congress.

A speedy balancing of the Federal budget presents no insuperable difficulties, if Congress will respond to the appeal contained in the President's recent budget message. That appeal would have carried more weight if it had been accompanied by recommendations for specific economies. Nevertheless, the message unequivocally disapproved all increases in expenditures, for existing or for new activities, unless covered by revenue.

During the first years of the New Deal Congress supinely abdicated its right to control public outlays. Spending plans originating in the executive departments were approved with little or no legislative scrutiny. Now the Administration is no longer urging Congress to spend in order to prime the recovery pump. Instead, it is trying to curb the squandering proclivities which have been so successfully stimulated. Consequently, Congress cannot escape responsibility for future heedless spending.

Regardless of the merit of individual projects, the Government must now resolutely keep expenditures within the limits of current revenues. Even intrinsically desirable measures should be ruthlessly rejected if funds to finance them are not in hand. The emphasis which the President placed upon this point in his message was very timely. Researches made by Representative Lamneck reveal that 24 bills already introduced into this Congress together carry appropriations of over $16,245,000,000. This sum is well over twice the current budget estimates, lavish though they are. Such slapdash indifference to budgetary procedure would be disastrous in any private business, and unless checked will prove equally fatal in the vital business of governing the United States.

If all the separate spending projects now under consideration were brought together in one huge omnibus appropriation bill, few if any Congressmen would be so reckless as to vote for it. But deficits in the upshot equally menacing are insidiously created by piecemeal approval of isolated spending projects which have not run the gauntlet of budgetary examination.

A case in point is passage by the House of the bill authorizing advances to the States for control of water pollution. The purpose of this bill is admirable, the proposal would be of distinct benefit to health and pleasure, and the designated annual outlay is very small. Nevertheless, it is an unbudgeted item and as such should not have been approved. In the last analysis no project can be called socially desirable if it rests on an unsound fiscal basis.

To make an economy rule effective, it must be rigidly enforced. When an unbudgeted sum is voted to control stream pollution, it becomes easier to approve other unbudgeted items of a less desirable character. Indeed, it will be impossible to carry through any retrenchment program unless a firm and even arbitrary stand is taken against creating precedents of this character. Secretary Wallace's prompt abandonment of crop insurance, tenant-aid and other farm-relief projects is an example of self-discipline that should stiffen Congressional resolve to economize, even at the sacrifice of cherished and laudable plans.

Assuming that appropriations are held rigidly to the amounts specified in the budget for the coming year, the estimated deficit will still exceed $400,000,000, and that without allowance for debt reduction. It is definitely alarming that this should be the case when revenues are expected to approach record-breaking totals. It is a black outlook if the Administration cannot even halt the rise in the national debt at a time when the country as a whole is obviously prosperous.

To eliminate the deficit, new outlays must be avoided and those already budgeted must be pruned. The only alternative to this procedure is to vote new taxes, to be added to an already burdensome tax load. Otherwise, the critical position of the Federal finances is certain to become steadily worse.

A government which cannot live within its income is not a government in which an intelligent people can have either pride or confidence. It is now up to Congress to decide whether or not the Administration's stand for economy shall become effective. And the responsibility is one which can be dodged no longer.

No Tears Shed.

Peace has its unpleasantries no less than war.

During recent years, as the fever chart of international tensions has shown a steadily rising curve, one element has been able to view the situation with considerable aplomb. The prevailing madness, manifesting itself, among other ways, in a suicidal race in armaments, has been a great boon to the munitions industries everywhere in the world. Directors of such companies have been in a position to report to their stockholders steadily increasing profits and ever-larger dividends.

Of late, however, the world situation has been undergoing a change. There is now a possibility that peace, not war, may break out. Statesmen, even of nations steeped in war psychology, are showing an inclination to climb aboard the olive-branch-bedecked band wagon and to be photographed with doves.

To the great majority of mankind this is all to the good. But good news is bad news for those whose business it is to serve as purveyors to Mars. Thus, on the heel of reports of peaceful developments in the international situation, Skoda shares dropped 300 points on the Prague exchange and other Czech armament shares also went into nose dives.

Apparently it's a good wind that blows nobody any ill. But the sorry plight of Skoda and its rivals will be taken by the world philosophically. There will be no tears shed. Besides there is a rising market for pruning hooks.

To Restore Local Government.

Members of Congress are seriously discussing plans for reducing the 1938 relief appropriation. But a mere refusal to vote the $1,500,000,000 requested by the President would mean little. Mr. Hopkins might even spend with less than his habitual thought for the future if he could count upon a deficiency appropriation to make good an initially reduced allowance. The only way to translate paper cuts in relief outlays into actual savings is to revise relief policies.

At the end of March over 2,000,000 persons were still on WPA rolls and the expenses of the organization for that month totaled approximately $170,000,000. Making every allowance for the effects of improving employment conditions, it is still probable that a reduction of the relief appropriation to $1,000,000,000 would work hardship on many of those least equipped to bear it. To avert this two possibilities have been suggested. One is a change from the work-relief system to payments based upon the degree of need of the unemployed. The other is insistence that the State governments match Federal contributions to the full extent of their ability.

Work-relief is admittedly the most costly method of combating unemployment. The arguments in favor of the system are very strong, however, provided the additional expense can be borne without breaking down national financial stability. But when, as in this country today, there is imperative need for balancing the budget to preserve the public credit, advocates of work-relief are put distinctly on the defensive.

The proposal to compel at least the wealthier State and local governments to match WPA expenditures would lighten Federal relief costs by shifting part of the burden. It would also indirectly help to cut total relief outlays. So long as the central Government defrays virtually the entire cost of the work-relief system, localities have no feeling of responsibility for economy. Indeed, they soon become eager for the Federal Government to expand the scale of its activities, regardless of the far-reaching effects of such policy. So soon as the localities are compelled to defray a substantial proportion of the cost of work-relief, they will be concerned to avoid needless and wasteful outlays.

Quite apart from the high cost of the WPA, it has a demoralizing political influence which is steadily undermining responsible local self-government. This is demonstrated by the way in which any resolute effort to cut Federal relief outlays promptly evokes frenzied protests from local officials reluctant to reassume the onerous duties that are properly their concern. A time when business is improving and employment rising is the logical moment to move toward that emphasis on local responsibility which is the basis of a healthy democracy.

Seventh Heaven On Wheels.

What James Hilton did for airplanes and Claudette Colbert accomplished for buses now remains to be done for trailers. Not that these homes on wheels aren't wholly capable of running full tilt under their own steam. But up to now the manufacturers have emphasized only their utilitarianism. The romantic side has been utterly neglected in the ballyhoo for comfort and compactness. At long last, however, love is coming into the lives of trailer-dwellers.

Samuel Goldwyn recently announced his intention of making a movie of these vehicle villages. As it was once Katharine Mansfield's idea that a great story could be written about a cross-country train, so it is Mr. Goldwyn's belief that, for sheer drama, covered wagons had nothing on trailers.

Trailer manufacturers should be grateful to Hollywood for adding this fresh note to their sales talk. For in their spiel about cooking kits, cozy cots and comfy campfires, they will soon be able to add, "and it's love that makes the wheels go round."

Many are of the opinion that the President should have included in his 1936 platform the plank he planned to make the Supreme Court justices walk.

In a magazine article concerning an Army officer it is stated, "He never hesitates a moment when his own personal safety is involved." For that matter, neither do we.

"A man needs $1,000 before he gets married."—Chicago News. No doubt; but not anything like as much as he needs it after he gets married.

They'll Come To Live With Us!

Letters to the Editor

All communications must carry the writer's name and address, though pen names are permitted at the Editor's discretion. In fairness to other correspondents, brevity is requested. Letters are subject to condensation.

English In Puerto Rico.

To the Editor of The Post—Sir: Permit me to make several comments on a letter, signed "Fides," which was printed in The Post of April 19, regarding the "Teaching of English in Puerto Rico," particularly referring to the President's letter in which he expresses the desire that "the coming generation (of Puerto Rico) should grow up with complete facility in the English tongue."

No one objects to the inhabitants of Quebec speaking French and English (to whom "Fides" referred), and no one ought to object to the Puerto Ricans speaking both Spanish and English. The President has done a very great service to the people of Puerto Rico in recommending to the commissioner of education, Dr. Gallardo, the emphasizing and extension of the English language in the schools of Puerto Rico.

I was surprised to read what "Fides" ventured to say: that he heard the Puerto Ricans admonished to be more careful in their speech "lest their Castilian be corrupted by Americanisms."

It is an undeniable fact that, since English has been taught in our schools, not only thousands of Puerto Ricans can speak English, but, today, they speak much better Spanish than in the past. Spanish is spoken everywhere in the island; let us have English spoken as well.

Regarding the so-called corruption of Castilian, that obtains even in Spain where in the 48 provinces Catalan, Andaluz, Gallego, Vizcaino and other dialects are spoken, according to their pecularities and localisms.

The Spanish people do not even dream of ever becoming masters of their language like Cervantes, Castelar, Nunez de Arce, Salmeron, Pi y Magall and Fernando de los Rios. The people at large, although keeping their Latin culture, speak Spanish in a general way, according to their education, just as English is spoken in England, Ireland, Canada or the United States.

The knowledge of English for Puerto Ricans is a means of practical defense and union with the mainland; a means, as the President states, of teaching and preparing our masses to meet the great economic, social and human problems of the future. And that is of the greatest importance to our people.

SANTIAGO IGLESIAS,
Resident Commissioner for Puerto Rico.
Washington, April 22.

The Cherry Trees.

To the Editor of The Post—Sir: Your campaign to save the cherry trees is most commendable. If all Washington residents would show some backbone and protest this outrage in destroying one of the most beautiful parts of this city it would not take place.

If the money for a memorial must be spent, why not use it for building an artificial lake nearby Washington and calling it the Thomas Jefferson Lake? It would give the thousands of Washingtonians, that cannot leave the city in the summer, a chance to escape the scorching heat and enjoy the benefit of its cooling waters.

DOROTHY DORE.
Washington, April 21.

To the Editor of The Post—Sir: The letter in The Post of April 22 by Julia Kennon Walker is the only really sensible letter that has appeared on that subject. Think of stressing anything as fleeting as cherry blossoms against that beautiful Pope memorial! In five years from now it will be the most beautiful monument in the world with such a beautiful setting among the replanted and additional cherry trees. Make your readers

THINK-THINK-THINK.
Washington, April 22.

To the Editor of The Post—Sir: After reading a reprint in the St. Louis Post-Dispatch of your editorial denouncing the Jefferson Memorial Commission's plan I want to register my protest against the wasteful plan.

Can't you start a protest movement in all the large cities of the country through their newspapers so that public opinion can be aroused? LAMONT CARPENTER.
St. Louis, Mo., April 19.

To the Editor of The Post—Sir: I think that I shall never find a shrine so beautifully designed that, with all technicality, it's better than a cherry tree. Shrines and monuments don't bloom: They're silent as a dead one's tomb, they do not sway at every breeze. So, like Joyce Kilmer, I love trees.

MICHAEL HOEKSTRA
Washington, April 20.

From A Tax Dodger.

To the Editor of The Post—Sir: Your editorial on the personal tax was a lipload in any lingo. Don't bounce it out the window after one mention. Pile on more till the matter dents the skulls of public officials. Ditto the bureaucrats of Congress who claim themselves competent to dabble in District affairs, when collection of something to spend in their election districts is at stake. Common sense got rained out when they passed that law.

The glaring weaknesses and some simple remedies should be pointed out. Many subsisting on nondividend stocks and cracked mortgages, who haven't yet developed the "reliefer" complex, clutter the books. To mulct these unfortunates is simply genteel burglary.

The waiting list that lines up at banks before July 1 to move cash to deposit boxes till after the deadline is a fragrant tribute to the present law. Under the 3-mills tax I paid, not too sourly, 30 to 50 bucks annually. Since, nary a peseta. My dodge was to pay off loans before July 1, renew them just after.

Results of the District's snoopery into probate and inheritance cases should further illuminate the farce of the present system, but unfortunately doesn't.

Return to the 3-mills rate and exemption to the needy propertied is long past due, instead of limping along the present rut. This subject which concerns many, is as good a one to have a campaign about as traffic slaughters or cherry blossoms. TAX DODGER.
Mount Rainier, Md., April 23.

Mr. Whitwell's Service.

To the Editor of The Post—Sir: My attention was recently called in your columns to the termination of service upon the part of two members of the school board. It is my good fortune to have a personal acquaintance with one of those members, and to have been in a position to appreciate the work that he has done. The self-sacrificing public service of such men should not pass unrecognized.

Mr. George M. Whitwell's splendid stand against political interference in the affairs of the school board has been a real boon to the cause of public education. At great sacrifice to himself in the matter of time and health he has given himself to the welfare of the youth in this city, and I take pleasure in voicing the sentiments of gratitude that I know are in many hearts.

ALBERT JOSEPH M'CARTNEY.
Washington, April 21.

The National Debt.

To the Editor of The Post—Sir: How much longer will the unthinking masses smilingly swallow the "political pap" which is still being dished out in regard to balancing the budget and the assurance that "we will make things meet" either next year or year after next. Who remembers the ancient admonition, "Never put off 'till tomorrow what can be done today?"

Since President Roosevelt entered office, promises have been made and repeatedly broken. And all the while the national debt continues its upward spiral, until today it stands at the most menacing level in history.

Back in the horse and buggy days, it was taken for granted that neither men, nor groups of men, could borrow or waste their way out of trouble. Why not adopt this proven principle today before it is too late?

E. K. G.
Washington, April 22.

Two Views On Spanish Politics

To the Editor of The Post—Sir: May I be permitted to answer the arguments used by Peter Borras in the article "A Spaniard's Reply" carried in the issue of April 22:

The gentleman says, "Ivo de Capet argues for the return of Alfonso XIII and would have him establish an absolute monarchy and rule perhaps, a la Mussolini, on the ground that Spaniards inclined to anarchism, are unable to govern themselves."

Italy has suffrage, a constitution and a king. Benito Mussolini is far from being an absolute monarch so it seems to me that the inferential analogy is not well taken.

We differ in regard to the interpretation of the words used in the medieval Aragonese coronation ceremony. The word anarchy is defined in the Century dictionary and encyclopedia as follows: "Absence or insufficiency of government; a state of society in which there is no capable supreme power, and in which the several functions of state are performed badly or not at all."

The original idea of kingship among the European tribes was to select the bravest, wisest and most virtuous individual to lead the people. At least he had to be in some way superior to the rest of the tribe. This ideal is not represented in the coronation ceremony referred to but it is stated that every man is the equal of the king. Men normally obey their superiors and not their equals, hence there could be very little real respect for the authority of the crown. A king in a constitutional monarchy cannot be a capable supreme power. It is true that the Spanish people are very proud. Pride is not only a virtue; it is sometimes a weakness.

The reference of Senor Borras to Morroco in 1909 and the alleged misgovernment of Alfonso merely goes to prove that the functions of the state were performed badly which according to the definition given above is equivalent to admitting the existence of anarchy.

Spain reached the height of her glory and power under the reign of Charles V. It is true that he was not an absolute monarch but he certainly did incline toward absolutism. I do not want to give the impression of casting aspersion upon the people of Spain. They are a very noble people but a study of their history leads me to the conclusion that they will make more progress under an absolute monarchy than any other type of government. IVO DE CAPET.
Washington, April 22.

Genius In Exile.

Exile may be good for creative genius. A man steeped in a civilization that he has known from childhood seems often to get a clearer and sharper picture of it once he is removed from close contact with its daily routine. Furthermore, if he leaves on compulsion some strange perversity of human nature makes him love even more intensely the scenes and the people who are denied him. It is likely also to set him thinking more deeply than ever before.

If this is so, not only Thomas Mann, but many other German, Italian, Spanish and Russian men of letters may now be expected to write of their native lands in poignant terms. Unfortunately, some of them, especially the less well known, are struggling too hard to exist to have time for creative effort, and others feel too much lost and discouraged to pull themselves out of defeat. Exile is no sure recipe for the production of works of art, and everyone loses when great nations disperse their great men.

(Hartford Courant.)

The Post Impressionist

QUITE recently a middle-aged woman came to my apartment door and before I could utter a word of protest thrust into my hands a cardboard box and a sheaf of printed matter. Taken unawares, as I was, there seemed nothing to do but evince a polite interest while I wrestled mentally for words which would at once be tempered yet sufficiently firm to announce definitely my refusal to buy.

The woman, however, never lifted her eyes to meet mine. Nor did she give me time for speech. Instead, she reeled off a sales talk which doubtless she had learned by rote, and which revealed to me the sum total of nothing. Her words ran together like raindrops in a butter-pipe; her voice, an evenly keyed sing-songy one, was entirely devoid of emphasis or stress. Having completed her obviously difficult oration, she said, with apparent relief, "Give those to the lady of the house," and took her departure.

The incident set me to thinking about salesmanship. I found myself wondering whether the woman's approach had been the result of a studied program; a program evolved by a high-powered advertising executive who knew the psychological effects to be gained by this method of house to house free distribution. Or, was this particular agent just a misfit who had managed somehow to gain a place on the crew?"

* * * *

This led to a recollection of the time when I essayed to be a super-salesman. While floundering around in search of work I answered an advertisement for salesmen. The prospective job proved to be with a correspondence school selling courses. Before being considered for staff membership one was required to spend a week of instruction under the supervision of a super-high-powered - salesman-lecturer. He proved to be just that.

At least 20 of us heard him. We sat enthralled while he revealed to us, step by step, the art (and I mean art) of convincing the other fellow that he not only needed, but actually couldn't do without, the course being offered him, and on such generous terms. At the conclusion of the third lecture I was no longer a salesman in embryo; I was the company's best prospect.

I recall distinctly one of his most impressive oral flights. It had to do with the word "selling;" its true meaning as seen from an advertising man's viewpoint. Everyone, he said, was a salesman, because every living person sold many, many things each day, no matter what their occupations, or even if they had no occupation. If they didn't sell material things, he stressed, then they "sold" themselves.

* * * *

When eventually I had completed the course of lectures, I felt fully capable of selling, and at one sitting, the Brooklyn Bridge or the Flatiron Building to anyone who would listen to my blurb.

It was, then, in this mental state that, armed with a briefcase crammed with literature, I ventured forth into the Baltimore territory to better the business prospects of hundreds of ambitious men and women.

My first prospect lived in the suburbs. It was summer and the day was hot, but even this condition and a long walk from the car line to my destination, failed to dampen my ardor. I rang the bell briskly. A young man appeared. I told him I was seeking Mr. So-and-So, jr. He proved to be this very person. I revealed the nature of my business and suggested we sit on the porch swing for a talk. We did.

As per instructions, I took occasion now to study my prospect. He was a slender youth and not particularly healthy looking. He was obviously abashed. His hands began fumbling each other distressingly. I decided he was easily persuaded. Gulping a deep breath I launched into my set speech, but with slightly more fervor and clearness than had my lady caller, I hope.

The longer I talked, the more nervous became my client. I wound up in a convincing crescendo, pen in one hand, a subscription blank in the other, also as per instructions.

* * * *

It was at this precise moment the play was taken from me. I couldn't avoid it—he seemed so pitiful. He hadn't expected a personal visit as a result of his request for information, he told me—only literature. His father, for whom he worked, was definitely opposed to his taking the course. He wouldn't for the world want him to know that he, the son, had written to my company. The father, he said, squirming about on the swing seat, was expected home at any moment.

He walked with me toward the car line. I questioned on personal matters. He was only 16, too young to sign a contract. His father wouldn't, for him. An easy way out for me.

He was an apprentice in his father's shop, he said. His pay was practically nothing. Not enough to supply him with pocket money. He had been waiting for his father when I arrived. He had promised to take his girl to the movies, but didn't have the money. If his father was in good humor, which was rare, he might be able to touch him for enough——

I was greatly pleased to find that I had two quarters in my pocket.

ROBERT HAROLD MAY.

Fair Enough

By *Westbrook Pegler*

Hilarious Justice.

Sarasota.

MRS. MAE HALL has been sentenced to prison for life for perjury in one of the most hilarious proceedings ever enacted by the knockout comics of the American court system.

She lives in a Florida cattle town called Arcadia, back near Lake Okeechobee, where she runs a little sandwich joint and dance hall of a type locally known as a "jook."

At present she is free on bail, and nobody seems disturbed about her case—least of all, Mrs. Hall—because she will not have to serve the term. They are very informal about such things in Florida, and the people take a rather mischievous pride in the fact that nobody ever has served more than 14 years on any sentence, although many are given life by the courts.

Glades County, where Mrs. Hall lives, is even more haphazard about justice than the rest of the State, for Glades is part of a great cattle range whose existence is known to very few people in the country at large and unsuspected by many old residents of Florida.

The cattle are scrawny scrubs which roam over an area of hundreds of square miles, and the cowboys, mostly descendants of tough pioneer Crackers from Georgia and Alabama, affect all the regalia of the Western or circus cowhand, except the hair pants.

They wear ten-gallon hats, high-heeled boots, and overalls; they sleep under the stars, and many of them go armed, for cattle rustling is a minor industry of the region, and shooting is by no means uncommon. The Florida cattle range is a throwback to the old West, and it was a shooting which led to Mrs. Hall's little trouble with the law.

• • • •

THERE HAD BEEN considerable annoyance over cattle rustling back in the winter of 1933, and one day in February of that year three men were shot dead as they drove along a side road in a flivver. Two of the victims were reported to be cattle thieves, but the third was just a casual visitor from Alabama. Nothing was done about the matter until more than two years had passed, and even then it was only a political fight which caused an investigation.

Four men were then indicted for the murders, and one of them was arrested in the State prison, where he was doing life for killing a man who had refused to give him a shove when the battery of his car died on the road.

Also, in the meantime, Mae Hall's husband, Obe, a cowboy who had retired from the range to run the jook, had been sentenced to life for killing Bill Dyas.

The whole country had fixed opinions on the killing of the two rustlers and the innocent visitor from Alabama, so the trial was held in Sarasota, most of whose people knew nothing of the Florida cattle country, although it lies within an hour's drive of the city. Parker Mansfield, the one who killed the man for refusing to shove his car, was acquitted on the triple killing, and the jury hung up on the three other defendants.

• • • •

IN THIS TRIAL Mae Hall testified that Squash Ford and Gus Harris, two of the defendants, came into her jook before the murders and said they were going to kill some cattle thieves and came in afterward to say they had done as much.

In the second trial Mrs. Hall took it all back and denied that she had ever heard anyone threaten to do any killing or boast of having done so. And when challenged for changing her story, she said the sheriff kept her drunk for weeks and threatened to send her to prison, where her husband was doing life, if she didn't testify against the boys.

This change broke up the prosecution, and Mrs. Hall was now indicted for perjury and, after an amusing trial, given life sentence, which now hangs lightly over her head. The net result of three murders on the range was a life term for a witness on the perjury charge, and that is where the matter stands now, although it should be remembered that Mrs. Hall stands in no danger of going away for long, if at all.

They are a light-hearted lot over in Glades County, much given to casual killings, and the idea of anyone's being sent away for telling a few lies one way or another seems preposterous, even though the judge did say that Mrs. Hall did very wrong in jeopardizing the lives of four innocent men that way.

Copyright, 1937, by United Features Syndicate.

The Once Over

By H. I. Phillips

"Is My Crown on Straight?"

(London, April 23.—Lately Queen Elizabeth has been seen going about Buckingham Palace in the morning wearing a crown. She is accustoming herself to the feel of the resplendent diamond-studded piece of headgear that she must balance atop her black hair for several hours during the coronation. The crown is not the real one, but is of the same weight and form."—News item).

King George—I say, Elizabeth, stop going about the house with that load on your head, will you?

Queen Elizabeth—Don't think I'm doing it for pleasure. I'm getting the feel of it.

King—Skull practice, eh, what?

Queen—And it's mighty uncomfortable, if you want to know.

King—You'll drop it if you keep going about with it on like that.

Queen—I'll drop it if I don't!

• • • •

King—You don't wear it right. It's all askew.

Queen—They're wearing 'em that way this season.

King—Tilt it forward a little. You've a high forehead, you know.

Queen—I suppose you want me to look funny.

King—I'm just trying to tell you what's becoming.

Queen—Please, dear, this is my crown and I'll wear it my own way.

King—All right . . . If you want to be stubborn, it's your business.

Queen—Incidentally, it might not be a bad idea for you to do a little practicing to make sure you don't make yourself ridiculous.

King—I don't need any practice.

Queen—Indeed!

King—Oh now, queenie, I don't mean it that way. What I mean is that I've had lots of practice. I used to wear dad's crown.

Queen—You did?

King—The boys all used to try it on . . . when he wasn't looking, of course. It was quite amusing.

Queen—But during the coronation, we mustn't be amusing, you know. You really ought to put it on now and then. How do you know it fits?

King—It always did fit me okay.

Queen—Yes, but your head is much bigger now.

King—Is that a dirty dig or not?

• • • •

Queen—Mine is much too tight.

King—Why don't you have it stretched?

Queen—I hate to take it out to have it stretched. You know how those places are. They always want to reshape it, too.

• • • •

King (as the Queen kneels and goes through some stately gestures)—What on earth are you doing now?

Queen—Kneeling with this thing on your head is the hardest part of all. I've got to get used to it. Suppose it fell off at Westminster?

King—There you go making me nervous again!

Queen—Making you nervous! What do you suppose you're making me?

Copyright, 1937, by the Associated Newspapers.

Wane Of Europe's Dictatorships

Hope For Democracy Seen In Shifting Diplomacies.

By David Wills,
Special Correspondence of The Post.

London.

THE ANTICIPATED crystallization of pro-Fascist and pro-Communist elements in all European nations has not arrived. The poles of attraction have not proved strong enough to condition the whole of the European field. Europe is in a state of change. New conditions are in the making, and it may be that the dictatorships are on the wane. This is a hope, not an expectation.

Franco, it is believed here, will not be able to win; he hasn't men, material or unity of purpose among his associates to gain anything but local victories. But according even to many sympathizers neither will the government be able to win, except locally. The government has been able to prevent a Franco victory so far through the services of the International Column, but that force is now practically wiped out and further fighting must be done by the new Spanish Peoples' Army.

That army and the government's material may be adequate for victory, but there is as much disorganization behind the scenes on the government side as on the rebel. It may be, therefore, that prevention of foreign intervention may lead to a stalemate in Spain, and perhaps to an armistice between the fighting generals, after which their armies will disintegrate.

The possible consequences of such a stalemate are already foreshadowing themselves in other countries. Germany is inclined to withdraw from Spain while she can still blame the Italians. Her arms have disappointed her, and the power of sudden aggression has not come up to German expectations. The German army has gone home to think again.

Strength of Blum Disappoints Germany.

EQUALLY DISAPPOINTING for Nazi ambitions has been the strength of the Blum government. France has not been infected with the disease of civil war. Blum is solidly in power. There has been talk of a possible reorganization of his political support, of a slight shift to the right and elimination of the Communists. But this is extremely improbable, despite the responsibility of the Communists for the Clichy riots. The Communists must support Blum to maintain such political life as they have; they have a nuisance value to him, but no value to a right wing movement.

And the Radicals, who might like to rid themselves of their Communist bedfellows in the Blum coalition could only do so at the cost of losing their own influence in an alliance which excluded Socialists as well as Communists, included everything to their own right. The Radicals must prefer their present position. The Senate can obstruct to the point of forcing an election if it wishes, but it is certain that M. Blum would increase his electoral majority in another election.

For the present France has surmounted her financial difficulties. The defense loan was highly successful and some French capital has returned from its foreign funk holes. Not even the Clichy riots reversed the inward flow. The "new deal" is going slow at present, but the trade unions appreciate the reasons which make this necessary. Probably no French government since the war has been as solidly seated as M. Blum's. It is a sign of that strength that he was not thrown out of power when the police fired on and killed some of his supporters.

Alternative Destiny Suggested For Hitler.

GERMANY has realized Blum's strength, sees failure in Spain, puts no great value on Italian support; Ribbentrop has not sold Nazism to the British. Poland is cutting up rough over the Nazification of Danzig. It is believed in Paris, at any rate, that Hitler has learned not to start any trouble in Czechoslovakia. There are slight signs that Germany is groping for an alternative route toward her destiny. It is suggested, for example, that there may be a complete reversal of the Nazi antagonism toward Russia. An alliance between Germany, Russia China and Japan, stretching across the Eurasian continent, dominating the world! Here might be a prospect glorious enough for German ambitions.

Germany's hatred for Russia is a recent sentiment, introduced by Hitler. M. Barthou's first objective in starting negotiations with Russia which led up to the Franco-Soviet pact was to prevent a Soviet-German alliance. The Red army and the Reichswehr are said to respect each other's abilities, favor alliance rather than conflict. And just as Russia is not a completely reliable ally for France so France may not be as solid an ally for Russia as the Franco-Soviet pact would suggest.

France has been called a satellite of the British Empire; certainly Blum's main aim is to secure Franco-British solidarity, and if Britain so demanded France would probably choose to give up her Soviet alliance rather than lose the British. Russia knows this well, and doubtless is prepared for an alternative course should her connections with Paris break down. The idea of a German alliance is not anathema to her. Some observers even maintain that Stalin would go so far as to give up the Ukraine in return for a solid alliance with Germany. Even apart from this exaggeration, a Russo-German alliance is by no means an absurd suggestion from either German or Russian angles.

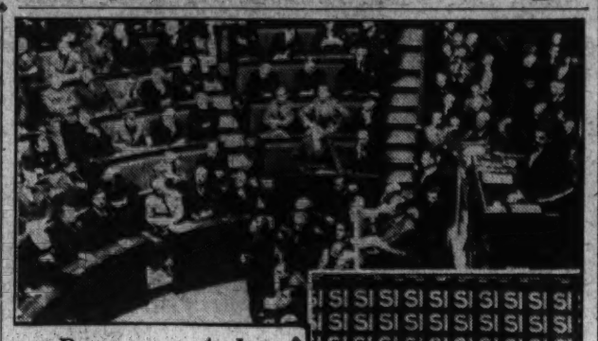

Democracy And Dictatorship

Leon Blum, Premier of France, (above) addressing the Chamber of Deputies. Poster (right) for campaign in which 400 of Mussolini's deputies were unanimously elected.

Wide Worlds, A.P. Photos.

Danube Basin Shows Signs Of Realignment.

JUST AS Germany may be groping toward a reorientation of her policies so there is a change in sentiment in the Danube basin. The pact between Italy and Jugoslavia seems to signal at least a temporary end to Italian ambitions on the Dalmatian coast. No sooner was the pact signed that Dr. Benes, of Czechoslovakia, was in the Jugoslav capital to reaffirm the solidarity of the Little Entente; Prince Paul is to return the visit. The pact with Italy is not to mean the seduction of Jugoslavia from her post-war allies.

Because Italy has talked revision of boundaries Hungary has been an Italian protege. But it has become clear to the present Hungarian rulers that Italy means only revision to her own advantage, and will never go out of her way to support Hungarian revision. Hungary could turn to Germany but Hungary has a large German minority which she treats none too well, and an alliance with Germany might mean her own elimination. She has recently had first hand experience of an attempted Nazi putsch.

So Hungary, almost against her will, wonders whether it might not pay her to forget past quarrels and look for peace in a Danubian alliance. Strong support for this program would come at present from Austria, which is also dissatisfied with both Germany and Italy. Behind Austria would stand the Roman Church and the Pope. For in a Catholic Danubian federation the church might find a fertile field, strong enough to withstand Nazi paganism and Communist atheism which the Roman Church lets overshadow the Danubian states while they remain divided and have to be hangers-on either of Germany or of the Franco-Czechoslovak-Soviet alliance. All the forces combine for the moment to favor formation of a Danubian federation.

Even Italy may soon be groping for a new policy. Abyssinia is not pacified; the massacre of the Abyssinian population of Addis Ababa has not endeared the Italians to the Abyssinians; the defeat of the Italians in Spain has dismayed Mussolini who had anticipated nothing but victory. To push ahead with his original Spanish plans may mean war with France; to retreat means personal humiliation. It is reported that criticism of Mussolini is no longer hidden in Italy.

Democratic Countries No Longer Shrink In Fear.

FOR THE MOMENT the dictators and their economic and social systems are on the wane. The democratic countries have answered dictatorial bombast in the past by shrinking into their funk-holes. The dictators seem to have over-reached themselves and have given the democracies the opportunity to attack. The purpose of the attack is to lessen the political tension in Europe so that a stable peace may be secured, and to reaffirm the principles of democratic liberalism. A powerful blow for that cause would be given if Britain would now openly express her support of democracy, her opposition to dictatorial aggression. But Britain, or at least the British government, is not ready to strike such a blow.

The most talked of possibility at the moment is to reduce barriers to international trade. Even so mild an action receives but lukewarm support in our official circles. Pressure is being applied in all directions. The Scandinavian countries found their attempts to free trade blocked by the insistence of British upon the letter of the most-favored-nation clause and British refusal to reduce her own tariffs. Scandinavian ministers have been to London to argue for a change in our attitude.

M. Blum is equally insistent upon the need for lower trade barriers, and has given a sign to prove his own good faith. From America, too, comes pressure for the use of economic welfare as a means of political appeasement.

The center of the forces urging the democratic countries to make an attack upon the conditions which breed dictatorship is London. London is reluctant to be persuaded. Let others do good works first, and surely we will follow. Blocking our way are the Ottawa agreements, which will be discussed at the Imperial Conference in May. We plead Ottawa as an excuse for delay, although we are ourselves among the least willing members of the empire to see any change in the Ottawa system.

After the coronation; after the Imperial Conference; after Mr. Baldwin has resigned; in a little while we may make up our minds.

Dr. Kimball Doubted Shrine Would Affect Trees of Basin

By Gerald G. Gross

Dr. Fiske Kimball was not particularly impressed by the argument that location of the Jefferson Memorial at the Tidal Basin would spell the doom of the Japanese cherry trees.

This is shown by the official transcript of his statement to fellow members on the Thomas Jefferson Memorial Commission June 5, 1935.

"As to the cherries," he said, "Senator (Elbert D.) Thomas said quite rightly that they have a life of 200 or more years before they attain their full beauty. They only have been there about 20 years. They are perfectly capable, I am sure, of being transplanted if any need be.

"A great many are on the western boundary of the Tidal Basin and there are far more on Hains Point than on the eastern bank of the Potomac. I think we ought to be a little careful before we let our respect and love for trees, which would not have to be sacrificed—the argument of 'woodman, spare that tree'—stop us from choosing such a site and maybe a few trees would have to be cut but after 30 years of struggle, year after year, they are getting back to the original plan.

"If cutting these cherry trees was a declaration of war on Japan, I should not do it, but there are plenty of them along the western boundaries and at Hains Point, where these can be placed with the others."

At the same meeting, Representative Howard W. Smith, of Virginia, expressed his partiality to a site "right on the banks of the Potomac River commanding a view of the Virginia hills." He was critical of the Mall, favored by Senators McNary and Longergan, because "if you put a monument down there it will be sort of buried amongst a lot of ugly Government buildings and a good many people would hardly know it was there."

"As far as the cherry trees are concerned," Smith continued, "I asked that question when I stopped to look at that site and I don't remember whether it was Dr. Moore (Fine Arts Commission chairman), or someone else who made the statement that the proposed development of that site would not interfere with the trees

"* * * we would not want to interfere with the cherry trees, and I was told—I think it was by Dr. Moore—that we would not interfere with the cherry trees, and I remember looking them over while we were standing there and my recollection of it is that these cherry trees do not extend up to this section that we might use."

From the foregoing, it seems that Dr. Kimball and Representative Smith, as well as other members of the commission, had been led to believe that the cherry trees would not be disturbed if the memorial was erected at the Tidal Basin or, if they were, they could be easily transplanted.

Recently, however, it was learned that 515 of the 723 trees that fringe the man-made lake in West Potomac Park are too mature to be transplanted successfully. They are from 8 to 14 inches in diameter, and removal would mean their death.

At the June 5, 1935, meeting Thomas Jefferson Coolidge, then Undersecretary of the Treasury, had not yet made up his mind on site preference.

Stuart G. Gibboney and Dr. George J. Ryan were unable to attend the meeting, but they sent word that they favored location of the memorial in Anacostia, near the river bank.

Off the Record

By Ed Reed

"Don't argue, Gloria—It's your sister's only chance!"

Uneasy Austria

By *Barnet Nover*

Reunion In Venice.

THE COMMUNIQUE issued after the two-day meeting in Venice of Chancellor Schuschnigg and Premier Mussolini seeks to give the impression that relations between Austria and Italy remain completely harmonious. But only in a limited sense is that still true.

A great deal has happened in Europe and the world since the first months of 1934, when the late Engelbert Dollfuss placed Austria under the protecting wing of Mussolini in order to save her from the clutches of Hitler. That development, it will be recalled, came after the February riots in Paris, which suggested that France was rent by deep fissures and, therefore, incapable of playing a strong role in European affairs; it followed the demonstration of the League incapacity to safeguard China's territorial integrity against Japanese aggressions, and it also followed Hitler's successful defiance of the democratic powers.

Dollfuss had no intention of permitting Austria to be swallowed up by the Nazi regime. Since the democracies seemed weak and divided, he turned to Italy for aid in preserving Austrian independence. Italy's response was favorable and before very long the Rome protocols were signed by Dollfuss, Goemboes (the Hungarian premier) and Mussolini. But as the essential prelude to this development, Dollfuss had to permit the violent smashing of Socialist Vienna, which disliked Italian fascism as much as it did German nazism.

• • • •

DOLLFUSS did not long survive the Rome protocols. Within a few months he was dead, a victim of Nazi assassins who murdered him as part of an attempt to seize power on behalf of Hitler.

As it happened, the putsch in Vienna went awry while Mussolini, by ordering a large number of troops to the Brenner Pass, effectively prevented the Berlin government from coming to the aid of the Austrian Nazis. Germany, in the summer of 1934, was from a military point of view not as powerful as it has since become. Thus Austria was saved from becoming a German province but only by becoming an Italian satellite.

To Dr. Schuschnigg, who took over the reins from the lifeless hands of Dollfuss, there appeared to be no choice but to continue this arrangement. In 1935 and again last year he emphasized Austria's loyalty to the Rome protocols. But the new Austrian chancellor was not content to see Austria's independence purely a product of Italian good will.

From the very beginning he sought to strengthen the internal stability of his nation by creating a center of loyalty around which the great majority of the population could rally. This involved, as he saw it, the restoration of the Hapsburgs with the Grand Duke Otto permitted to occupy the vacant throne.

• • • •

THE AUSTRIAN leaders realized, of course, that there were real obstacles in the way of such a restoration. There was, of course, Nazi Germany which favored the nazification of Austria as a prelude to Anschluss, i. e. the union of the two Reichs. There were also the nations of the Little Entente (Czechoslovakia, Yugoslavia and Rumania) which saw in a restoration the inevitable prelude to an attempt to restore the old Hapsburg empire. As beneficiaries of the break-up of that empire in 1918, they had no intention of permitting such a development.

Schuschnigg bided his time. One by one the internal barriers in the way of a restoration were removed. Monarchist propaganda became the order of the day and those who opposed the Hapsburgs, notably Prince von Starhemberg, were sidetracked. Moreover, comfort could be taken in the fact that Great Britain was not prepared to lift a finger to oppose the return of Otto, France was inclined to favor it as one possible way of insuring Austrian independence and Italy could be counted as a staunch supporter of anything the Vienna government did in this matter. Or at least that is what Schuschnigg thought. He was reckoning without Mussolini's imperial ambitions.

• • • •

WHEN ITALY embarked on its Ethiopian campaign, and thus courted the hostility of Great Britain and the League of Nations, it became necessary for Mussolini to establish a common front with Germany.

He could not, of course, afford to make the Third Reich a present of Austria. The existence of Austria as a buffer state is vital to Italy. But, as it happened, the Nazi leaders had, since 1934, become persuaded that it is not absolutely necessary to use violent tactics to bring about Anschluss; Austria, they believe, will sooner or later fall into Germany's lap with only slight pressure from Berlin. And at the moment Italian good will had its value in Germany's dealings with France and Great Britain.

Thus it was that the two Fascist powers which in 1934 had been at swords' points over Austria could in 1936 achieve friendship on the basis of the continuance of Austria's independence.

• • • •

HAD THE GERMAN-ITALIAN deal produced a real equilibrium of forces between the Fascist powers, Austria could view the situation with equanimity. But nothing of the sort happened. In the first place, Italy's venture into Ethiopia proved a costly and debilitating experiment successful though it was on the surface. Secondly, German rearmament has now reached the point where another Italian troop concentration along the Brenner might not have the intimidating effect on the Third Reich that it had in 1934.

The "Berlin-Rome axis," therefore, is much stronger at the Berlin than the Rome end. Under the circumstances Italy has been unable to view calmly the possibility of a Hapsburg restoration in Vienna. That might give Germany its excuse to act. Thus having in the past blown if not hot at least lukewarm on the question of Otto's return, Mussolini very definitely began to blow cold.

Said Virginio Gayda, Mussolini's principal spokesman on foreign affairs:

We emphasize that a restoration in Austria can bring nothing but dangers. * * * The Italian government has no intention of interfering in the internal affairs of Austria, but a demonstration was necessary in order to see to it that Austria shall not become an apple of discord between Germany and Italy. Moreover, Italy cannot assume the whole burden of the defense of the Brenner frontier, because she has also to defend other interests in her imperium.

This development was like a cold water douche on the heads of Austrian monarchists. Since Austria could look to Italy neither for support for a restoration nor for military assistance against the Third Reich of what use is it to remain Italy's satellite?

Obviously of not much use. That is why, during recent months, Dr. Schuschnigg has been making gestures of amity in the direction of Czechoslovakia, of France and of Great Britain.

Unlike 1934 the star of the democracies is now in the ascendant. Better to attach Austria's wagon to that rising star, or, if that is impractical at the moment, to regain for Austria its freedom of action, than to continue the present unsatisfactory attachment to Italy.

This does not mean that there is likely to be, in the near future, any direct break between Vienna and Rome. But the old cordiality has disappeared from Austro-Italian relations. The Austrian workingmen who were shot down in February, 1934, to make possible an Austro-Italian deal, were slaughtered in vain.

Routine Now.

It is a minor item in the day's news that a dozen Navy amphibian planes made a practice mass cruise from San Diego to Hawaii. It is scarcely even that when the regular clipper ships take off for their routine flights across the Pacific, unless the news is that the flight was delayed for a day by adverse weather reports.

Not only can planes keep going, over these long stretches of ocean, but they can find their goals, tiny islets in the trackless waste, and report their location and progress at frequent intervals. And we are so accustomed to the miracle that we scarcely notice it. Yet only a few short years ago a sporting flight to Hawaii was a dangerous adventure in which more planes were lost than arrived, and all of us who have reached middle age can recall how sensational were the earliest flights of a few yards.

The first message sent over the first telegraph line was "What wonders hath God wrought!"

We have seen so many wonders that we seem almost to have lost the capacity to wonder.

(San Francisco Chronicle.)

50 Are Injured In Strike Riot In California

Tear Gas and Shot Guns Used in Battle at Cannery.

Continued from Page 1.

fellow was seen feeding himself ice cream with one hand and swinging a club with the other.

The break in the fighting came as Fitzgerald, accompanied by District Attorney F. C. Clowdsley, stepped to the portable address system and said:

"My message to you is that we are ready at this time to have the State Federation of Labor agree to allow an adequate number of people we represent to come into this plant and allow the wheels of this industry to revolve again.

Strike Two Weeks Old.

"If you agree to this truce, you must leave these premises and allow the field corps to come unmolested into these canneries.

"I now ask you people to leave these premises, and hope and plead with you to refrain from any action which will be misinterpreted as a gesture against friendly and amicable settlement of the dispute."

The strike was called two weeks ago by the Agricultural and Cannery Workers Union, an American Federation of Labor affiliate, in support of demands for increased wages, shorter hours, union recognition and improved working conditions.

Employers said they were unable to meet the demands, and, after failure of peace conferences, announced they would open for spinach canning, using former employes willing to return to the jobs.

Strike Shuts Ford Plant.

Richmond, Calif., April 23 (U.P.).—The Ford Motor Co. assembly plant here was closed today by a sit-down strike which disrupted all activities among 2,000 workers.

The plant, largest on the Pacific Coast, reportedly was closed because officials allegedly refused to meet a grievance committee set up last week.

Miles G. Humphreys, a United Automobile Workers Union organizer, denied the sit-down was sanctioned by his organization.

"It was spontaneous and not officially sanctioned by the U. A. W. headquarters," Humphreys said. Unionization efforts have been under way in the plant for several months.

Clarence Bullwinkel, plant manager, and other company officials would not comment on the strike. Frank Slaby, a national U. A. W. organizer with headquarters at Oakland, left for the strike scene.

Oshawa Agreement Signed.

Toronto, April 23 (AP).—The 16-day strike of 3,700 workers in the Oshawa plant of General Motors of Canada came to an end today in Premier Mitchell Hepburn's office when representatives of the company and of the United Automobile Workers of America signed their first working agreement.

A few hours previously the strikers at Oshawa had voted 2,205 to 36 to accept the agreement, which will send them back to work Monday with higher pay and shorter hours but without the outright recognition of their union for which they struck.

Company officials said the agreement did not recognize the U. A. W. A., an affiliate of John L. Lewis' Committee for Industrial Organization, as collective bargaining agent for the employes.

The union leaders said the union had won a good measure of recognition.

N. L. R. B. Acts in Strike.

Lewiston, Me., April 23 (AP).—Lewiston-Auburn shoe manufacturers, adamant during a month-long strike in refusal to recognize the Committee for Industrial Organization, tonight faced the alternative of a joint conference or answering union allegations they violated the national labor relations act.

Dr. A. Howard Myers, New England regional labor board director, departed from the militia-patrolled strike sector with the announcement he would telephone the manufacturers tomorrow.

If they still refused to confer with workers' representatives, he said, he would issue a complaint and a call for a formal hearing.

"I would not advise the strikers to return to work until they have a definite understanding of the basis on which negotiations would proceed," he said.

The C. I. O. called the strike in 19 Lewiston and Auburn shoe factories a month ago tomorrow for a 15 per cent wage boost, a 40-hour week and union recognition. There are about 6,400 shoe workers employed in the twin city factories affected.

To Vote in Packard Plant.

Detroit, April 23 (AP).—The United Automobile Workers of America announced today an election under the National Labor Relations Board to determine the right of the union to represent employes of the Packard Motor Car Co. in collective bargaining will be held April 28.

British Guns Convoy 3 Ships Past Blockade

Bilbao Gets Food as Rebel Vessels Retreat Before Hood, 3 Destroyers.

Continued from Page 1.

merchant ships came out to escort the British freighters into port.

Italians in San Sebastian.

Hendaye, Franco-Spanish Frontier, April 23 (AP).—More than 1,500 regular Italian artillerymen, their colors flying, paraded through San Sebastian, Spain, today, on their way to reinforce the insurgent attack on Bilbao, 48 miles to the east.

Insurgent officers said the troops were members of the regular Italian army and that they were shifted with their heavy guns from the Madrid front.

Crowds lined the streets of San Sebastian as the troops and cannon rolled through behind a blaring military band.

Insurgent headquarters also announced that Gen. Emilio Mola's forces again had resorted to fire in their attack.

Soldiers set fire to pine forests, pushing forward as a wall of flame cleared their path. Many government soldiers were burned to death. Insurgent gunners brought down three government planes.

Insurgents reported capture of four villages in mountainous valleys 20 miles southeast of Bilbao. This was denied by government commanders.

Meanwhile, a second fleet of British freighters prepared to run the insurgent blockade of the Bay of Biscay port. The steamers Marvia and Sheafield and two other British vessels loaded food supplies at St. Jean de Luz.

Madrid Planes Attack.

Madrid, April 23 (AP).—Spanish government airplanes heavily bombed insurgent positions on the outskirts of Madrid today while insurgent gunners pumped more shells into the heart of the capital, killing at least 20 persons and injuring scores.

The closed United States embassy was struck by a 7-pound shell splinter. It dented the roof, then glanced off into a nearby tennis court among a group of men and women refugees. None was hurt.

The twelfth consecutive day of shelling boosted the number of dead to above 250.

U. S. Acts as Nazis Decree American Citizen Must Die

By the Associated Press.

The State Department announced yesterday it has interested itself in the case of Helmuth Hirsch, an American citizen, who was convicted in Germany on charges of high treason and sentenced to death.

Hirsch, it was understood here, is scheduled to be executed in the next few weeks.

The American Ambassador at Berlin, William E. Dodd, has been instructed to inform the German authorities that Hirsch is an American citizen and to render to the prisoner all possible assistance.

The official announcement said the embassy had arranged for the American consul general to interview Hirsch April 22 or 23.

Hirsch was said to have been tried several months ago. About a month ago, the department said, Representative Peyser (Democrat), New York, and certain attorneys presented the case to the State Department with a request for aid.

Cabled dispatches from Berlin on March 20, last, said Helmuth Hirsch, whom the official German news agency described as "a Jew without citizenship," had been sentenced to death on a charge of treasonable activities in connection with the German explosives law.

Crowley to Lecture.

Dale Crowley, evangelist, will lecture on "The Doom of the Professing Church and the Glory of the True" at 3 p. m. services tomorrow at 311 East Capitol street. The 8 p. m. sermon will be on "The Old Gospel on Capitol Hill."

LEWIS & THOS. SALTZ
INCORPORATED
Gentlemen's Fine Apparel
1409 G STREET N. W.

READ ALL THE NEW 3¢ daily FICTION
Brentano's
Circulating Libraries
1322 F ST. 3428 CONN. AVE. 3107 14TH ST.

This Sunday
AMERICA SPEAKS
on . . .

1. The Supreme Court.
2. Inflation.

The American Institute of Public Opinion has asked voters in all sections of the country these questions, in its most recent poll: *"Would you favor an amendment to the Constitution requiring Supreme Court justices to retire at some age between 70 and 75?" . . . "Do you think we will have inflation?" . . . "Do you believe inflation would be a good thing?"*

The Nation's answers to these timely questions will be published . . . *exclusively, in Washington* . . . on the AMERICA SPEAKS page of this Sunday's WASHINGTON POST.

Order This Sunday's Washington Post TODAY!

D. A. R. Vice Presidents General

The Post is the only daily morning paper in Washington with A. P. WIREPHOTO Service.

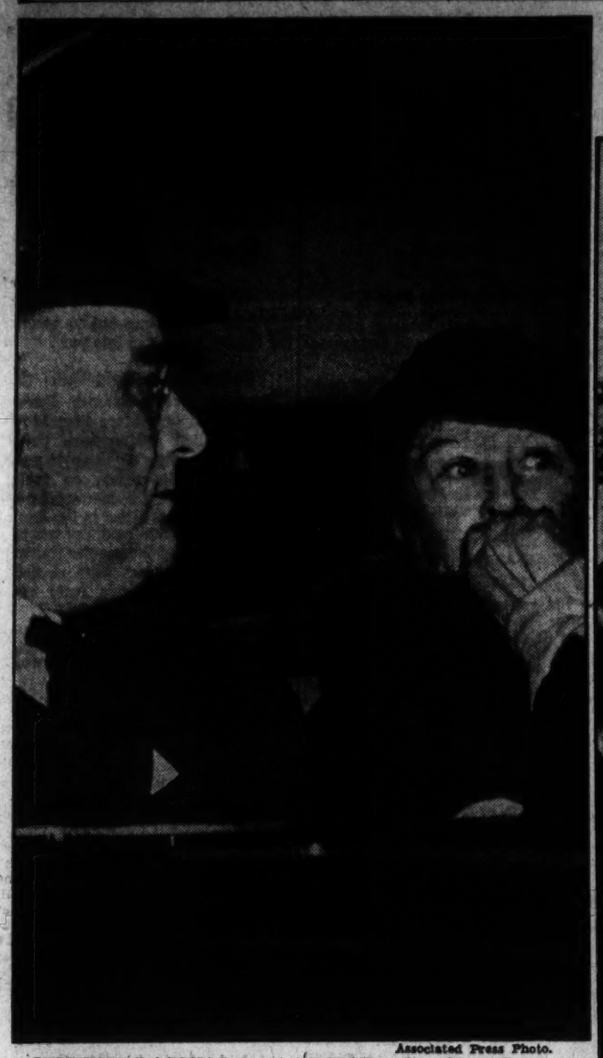

Associated Press Photo.

MOURNS PASSING OF A FRIEND. President Roosevelt yesterday attended funeral services for W. Forbes Morgan, former treasurer of the Democratic National Committee. Pictured with the President outside St. Thomas' Episcopal Church is Mrs. David Gray, aunt of Mrs. Roosevelt. Morgan was a distant relative of the President and Mrs. Roosevelt.

Harris & Ewing.

D. A. R. OFFICERS. Gaily wearing the flowers which are a feature of the D. A. R. Congress here this week, the newly-elected vice presidents general posed for above photo. From left, seated, Mrs. C. E. Head, Mrs. W. H. Belk, Mrs. M. C. Turner. Standing, Mrs. F. M. Dick, of Cambridge, Md.; Mrs. E. H. Whittaker, Mrs. G. B. Averill and Miss Bonnie Farwell.

Wide World Photo.

PRICE OF POPULARITY. Simone Simon, film star, as she was rescued from a crowd at Los Angeles by her escort, William Wyler, motion picture director, at the opening of the play "Tovarich," at which the audience was made up of film stars and the socially elect.

Post Staff Photo.

DEBS AMONG RED CROSS GRADUATES. Ellen Bryden and Jane Culbertson, with their diplomas, following graduation exercises of the Gray Ladies unit of Red Cross at Walter Reed Hospital. Diplomas were presented to 19 members of the class.

Post Staff Photo.

VISIT VIRGINIA TIDEWATER AREA. Representatives Andrew J. May, R. Ewing Thomason, James M. Fitzpatrick and Dow W. Harter pictured on deck of the "District of Columbia" before the ship departed for a two-day tour of the historic Tidewater section of the Old Dominion.

VICE PRESIDENT SAILS. Unpacking in his stateroom, Vice President Garner is shown with L. Duggen, general manager of Newport News Water Works Commission, who accompanied Senators and members of House on their trip down the Potomac.

STRIKERS RIOT AS SPINACH TRUCK ARRIVES. . . .
A violent and bloody clash occurred outside a cannery at Stockton, Calif., that has been idle due to labor difficulties. The signal for hostilities was the arrival of the truckload of spinach, shown above, enveloped in clouds of tear gas while deputies blazed away with shotguns as pickets charged the truck.

. . . VICTIM OF SHOTGUN SLUGS. . . .
Bill Tucker, a machinist, was among those wounded by gunfire that accompanied the attempted reopening of the Stockton cannery.

Associated Press WIREPHOTOS.

. . . CAMERAMEN HAD TO DON GAS MASKS.
News men and photographers, covering labor disturbances near Stockton, foresaw trouble and equipped themselves with gas masks and tin hats before venturing forth on their assignments. More than 50 persons were injured, according to hospital records, and an unknown number suffered from tear gas.

Pastor Returns From Missions In Middle West

Dr. Blackwelder to Talk on 'Does Truth Grow?' Tomorrow.

Dr. Oscar F. Blackwelder, returned from service with the National Preaching Missions in Denver and Minneapolis, will occupy his pulpit at Lutheran Church of the Reformation tomorrow. His 11 a. m. serman will be on "Does Truth Grow?"

A string quartet will play a 20-minute program at 7:40 p. m., and Dr. Blackwelder will preach at 8 p. m. on, "Is Goodness a Myth?"

L. C. Schilder, Federal Bureau of Investigation inspector, will speak to Luther League members at 7 p. m. on the activities of his depratment.

Grace. The church's attitude toward public relief and her answer to the suggestion that the church take over the care of local unemployed will be discussed by Dr. Gerhard E. Lenski, pastor, at 11 a. m. tomorrow. The choir will sing Mozart's "Gloria" from the Twelfth Mass."

St. Mark's. The Rev. J. Luther Frantz, pastor, will preach at 11 a. m. on "Nevertheless." Miss Isabelle Bauserman will lead the 6:30 p. m. Luther League meeting.

St. Paul's. Dr. Henry W. Snyder, pastor, will preach tomorrow morning on "Unbearable Truth." At the evening service the Warren G. Harding Lodge, No. 39, F. A. A. M., will attend in a body. The Rev. Robert B. Stephens, of the lodge, will assist, and the subject of Dr. Snyder's sermon will be "The Gravitation of the Cross."

St. Stephen's. The Rev. Sam H. Kornmann, pastor, will preach at 11 a. m. on "A Shallow Enthusiasm." The sermon at the 7.30 p. m. service will be on "Joseph's Wagons."

Georgetown. The Rev. Harold E. Beatty, pastor, will preach at 11 a. m. on "The Faith That Works and Wins." Leo Snarr will lead the young people in a discussion of "What Have I?" at 7 p. m.

Swedish Service At First Baptist

Dr. Edward Hughes Pruden Takes 'A Reasonable Request' as Topic.

Dr. Edward Hughes Pruden, pastor, will give a sermon on "A Reasonable Request" before his congregation at First Baptist Church tomorrow morning.

Swedish services will be conducted by Dr. K. E. Carlson at 3:30 p. m. The Scandinavian Mission will conduct its spring festival Monday night with Dr. G. A. Klingberg, of New Britain, Conn., as guest speaker. Music and a social program will be other features.

Metropolitan. Dr. John Compton Ball, pastor, will preach at the morning service on "God-Touched Men." In the evening he will speak on "The Sweetest Name in the Bible Next to Jesus."

Fifth. "The Evangelistic Imperative" will be Dr. John E. Briggs' sermon subject tomorrow morning. In the evening he will give a sermon on "Duty, Plus." Ordinance of baptism will be administered at the evening hour.

Chevy Chase. "Loyalty Sunday" will be observed tomorrow with the Rev. O. Clark, pastor, preaching on "Spiritual Sowing and Reaping." Subscriptions to the budget for the coming year will be received under the leadership of the board of trustees, George B. Fraser, chairman. "Dry Bones Come to Life" will be the concluding sermon in series which the pastor has been giving at night.

Takoma Park. The Rev. William E. LaRue, pastor, will speak at the morning service on "The Measure of Faith." at the evening hour the Rev. Alva J. Brasted, chief of chaplains of the United States Army, will speak.

Hyattsville. The Rev. B. P. Robertson, pastor, will preach. Dr. E. H. Pruden, of First Baptist Church, Washington, will conclude evangelistic services he has ben conducting in the church tomorrow night.

Bishop to Deliver Evensong Sermon At the Cathedral

Bishop James E. Freeman, D. D., LL. D., will deliver the sermon at the people's evensong service in the Great Choir of Washington Cathedral at 4 p. m. tomorrow. Officiating at the celebrations of Holy Communion at 11 a. m. will be the Rev. Charles W. Lowry, jr., Ph. D., professor of systematic divinity at Virginia Theological Seminary.

Music for both services will be furnished by the Cathedral choir under direction of Robert G. Barrow. Services will begin with celebration of Holy Communion in the Chapel of St. Mary at 7:30 a. m.

Bishop Will Help Benefit Party Here

The Most Rev. John M. McNamara, Auxiliary Bishop of Baltimore, heads the list of prominent persons among the clergy and also in social life who are aiding the Washington Auxiliary of the National Catholic School of Social Service in its third annual card party for the benefit of the scholarship fund of the school. The party will be May 3 in the Wardman Park Hotel.

Among others who are being patrons for this party are:

Attorney General and Mrs. Homer S. Cummings, Postmaster and Mrs. James A. Farley, Mgr. John A. Ryan, Mgr. Michael J. Ready, Princess Margaret Boncompagni, Mrs. William Corcoran Eustis, Mr. and Mrs. William Hard, Mr. John Saul, Mrs. William Knobloch, Senator and Mrs. Joseph C. O'Mahoney, Senator Joseph C. Guffy, Mr. and Mrs. Edward Keating, Mr. Frederick J. Haas, Mr. and Mrs. Edward J. Heffron, Mrs. George J. May, Mr. and Mrs. George Hamilton, jr.; Mr. Bruce Mohler, Mr. and Mrs. Charles McMahon, Miss Olive Gage, Miss Agnes Saul, Mrs. Mary A. Rice, Mrs. Alfred C. Whitton, Mrs. Christian Heurich, Mrs. George Bass, Miss Gertrude McNally, Mr. and Mrs. James E. Colliflower, Dr. and Mrs. J. Rozier Biggs, Mrs. Allen C. Vories, Miss Mary Kolb, Mr. and Mrs. Arthur Mullen, Miss Agnes Regan, Miss Rebecca Shanley and Miss Margaret Lynch.

Today's Sermon

By Dr. Albert Joseph McCartney, *Pastor, Covenant-First Presbyterian Church.*

In recent years a flood of pessimistic literature in increasing quantities has been flowing from the public press, and its sentiments echoed from many a platform, portraying the destruction that awaits civilization in the inevitable next world war. The technique of destruction has been so developed in recent years that it is impossible to envisage the probable harvest of unspeakable disaster that would accompany this war that is prognosticated to roll the curtain down upon the stage of civilization as we know it. But as one after another you close the book or lay aside the magazine or turn off the radio or leave the lecture hall, it is with a smouldering conviction that somehow or other you have not read or heard the last chapter in the history of the race. For the picture on the last page of the story of mankind will not be a picture of war, it will be a picture of peace, for God will always have a saving remnant out to build a better world. Down in our hearts, militarist or pacifist, we share the faith of the author of Hebrews, and declare plainly that we are pilgrims on the hunt for a better world. For we seek a city, a civilization, which hath foundations that will stand, whose builder and whose architect is God.

Baptists Plan To Meet Here During Week

Missionary Workers of 3 Eastern States Will Gather in D. C.

Baptist missionary workers from three Eastern States and the District will meet in National Baptist Memorial Church here next week for their twenty-fourth annual meeting. The program for the Women's American Baptist Home and Foreign Mission Societies will be discussed.

Mrs. John P. Thompson, Philadelphia, convention president, will open the sessions at a fellowship dinner Tuesday night. Several of the denomination's prominent home and foreign missionaries will appear on the after dinner program.

"Power," the theme of the convention, will be brought before the delegates in a series of talks and discussions beginning Wednesday morning. Among speakers during Wednesday and Thursday programs will be Miss Thomasine Allen, missionary to Japan; Dr. P. H. J. Lerrigo, New oYrk, and the Rev. Joseph Novotny, D. D., international Eastern Seminary, Orange, N. J.; Miss Mildred Mosier, missionary to Burma; Miss Edna Smith, South China mission worker; Miss Florence Rowland, South India missionary; Miss Maria Miller, of the Camden Italian Christian Center; Miss Lila Turner, Mount Vernon Baptist Community Center, Philadelphia; and Miss Ruth Maguire

The District of Columbia committee arranging the conference is composed of Mrs. O. E. Howe, Calvary Church; Mrs. Loudenslager, Calvary Church; Mrs. E. E. Richardson, Congress Heights Church; Mrs R. F. Mancill, Chevy Chase; Mrs. H. A. Elmore, Fountain Memorial; Mrs. Harvey Boltwood, National Baptist. Mrs. Albert Brown, Metropolitan Baptist Church, is entertainment chairman; and Mrs. Caniel C. Shankle, of Metropolitan Church, has charge of publicity.

Rep. Randolph to Talk To Bible Class Tuesday

Representative Jennings Randolph, of West Virginia, will address members of the Organized Bible Class Association at their annual banquet Tuesday night in Calvary Baptist Church.

The Rev. Albert P. Shirkey, pastor of Francis Asbury M. E. Church South, will also be a speaker. Page McK. Etchison, association president, will be toastmaster.

St. John's Rector Will Preach At Valley Forge Chapel Today

Dr. O. J. Hart Will Deliver Sermon at His Church Here Tomorrow at 9:30 a. m.; Rev. Cartmell to Occupy Pulpit at Epiphany.

The Rev. Oliver J. Hart, D. D., rector of St. John's Episcopal Church, receiving an appointment from Gov. Browning, of Tennessee, will preach at Tennessee Day services today at the Washington Memorial Chapel at Valley Forge, Pa. Dr Hart speaks there at 3:15 p. m.

The rector will preach at his 9:30 a. m. service tomorrow in St. John's before leaving for Philadelphia. The Rev. James F. Madison, assistant, will preach at the 11 a. m. service, and the Rev. Curtis White will occupy the pulpit at the 8 p. m. service.

Dr. Hart has just returned from St. Louis where he attended the spring meeting of the forward movement commission of which he is a member.

Epiphany. At 11 a. m. services the Rev. Richard A. Cartmell, assistant to the rector, will preach a sermon on "'Stablish, Strengthen and Settle." At 8 p. m. service of evensong there will be a sermon by the Rev. Safford.

A dinner for the benefit of the Z. B. Phillips Foundation Fund will be served from 5 to 7 p. m. Thursday night. The fund is raised to provide hospitalization for needy members of the parish.

St. Paul's, Rock Creek. The Rev. F. J. Bohanan, D. D., will be celebrant at the Holy Communion service at 8:30 a. m. tomorrow, and will preach at 11 a. m. The church school will resume its usual sessions at 9:30 a. m. in the parish house and Dr. Bohanan will begin a new series of Biblical lectures.

Holy Comforter Church will hold communion services at 7:30 a. m. with morning prayer and sermon scheduled for 11 a. m. Evening prayer and address will be at 8 o'clock, The Rev. William L. Mayo, minister in charge, will conduct the services.

All Saints'. The Rev. Henry Teller Cocke, rector, will speak at 11 a. m. on "Fishers." There will be Holy Communion at 7:30 a. m. At a meeting Tuesday of the Rector's Aid plans will be made for the annual spring supper, flower show and art exhibit under the leadership of Mrs. Eliot Moran, chairman.

Transfiguration. Dr. Thomas D. Windiate will pleach at 7:30 a. m. and 11 a. m. services. The new primary department altar will be dedicated at 9:30 o'clock.

St. Andrew's. The Rev. A. J. Wilder, rector, will preach at the 11 a. m. service

St. Luke's. The Rev. Josiah E. Elliott, rector, will deliver a sermon on "The Incompleteness of Christ's Teachings" at 11 a. m.

Congregational Minister Starts Series Sunday

The Rev. H. S. Anderson to Preach on Questions at First Church.

Beginning tomorrow, the Rev. Howard Stone Anderson will preach a series of sermons on "Questions Jesus Answered" at the 11 o'clock worship service at the First Congregational Church. The first sermon will be "Can Religious Faith Cure Disease?"

The church will present "Galahad," a pageant, at the evening service at 8 o'clock. The part of Sir Galahad will be taken by Theodore Taylor, and others in the large cast are Tudor Whiton, Myra Hoeft, Gail Gable, Betty Benson Wells, Mary Esther Bailey, Muriel Hurd, Helen Olmstead, Lenore Whiton, Mary Jane Benson, Leola Olmstead, Frances Coston, Gertrude Williams, Louise Tillotson, Grace Paul and Ruth Burgess. Under the general direction of Mrs. Howard Stone Anderson, those assisting in the production are Gerald S. Radley, stage setting and lighting, and Mrs. T. B. Thompson, costuming.

Mount Pleasant.—Four Sunday evening forums will be conducted under the auspices of the Brotherhood of Service of the Mount Pleasant Congregational Church, at 8 o'clock, in the church auditorium at Columbia road, near Fourteenth.

The subjects are of National importance. The first will be "Should Labor Go With Lewis?" On Sunday night, April 25, this will be answered in the affirmative by E. L. Oliver, the executive vice president of Labor's Nonpartian League. On May 2 Senator Elbert D. Thomas, of Utah, will answer this question in the negative.

"The Personal Element in Religion" is the sermon subject of the Rev. Russell J. Clinchy, minister of the Mount Pleasant Congregational Church, tomorrow morning at the 11 o'clock service of worship.

Central. The Rev. James H. Taylor, D. D., pastor, will preach tomorrow morning on "The Observance of the Sabbath," and at the evening hour on "The Prophet as a Comforter."

The Friday Night Class for Young People will continue its studies in the last week of the life of Christ.

'Divided Loyalties' Rev. Perkins' Topic

"Divided Loyalties" is the subject which the Rev. Frederic W. Perkins, pastor, will discuss in his 11 a. m. sermon tomorrow in Universalist National Memorial Church.

Prof. Ernst Correll, of American University, will address the church school adult forum at 10:15 a. m. on "Economics and Religion."

All Souls' Church. At 11 a. m. services the Rev. Ulysses G. B. Pierce, D. D., pastor, will preach on "The Testing of Religion." Dr. L. E. Warren is giving an illustrated talk on "Chemistry in the Bible," before the adult classes of the church school.

The motion picture, "The Devil Is a Sissy," will be shown in Pierce Hall at 7:30 p. m.

Archbishop to Be Iowans' Honor Guest

The Most Rev. Francis J. L. Beckman, S. T. D., Archbishop of Dubuque, Iowa, will be the guest of honor at a reception tendered him at the Willard Hotel by former Iowans tomorrow night. The Archdiocese of Dubuque celebrates its centennial this summer, and the archbishop will talk on "A Century of Catholicity in Iowa." Arrangements for the meeting are under the direction of the Rev. Dr. Maurice S. Sheehy, of the Catholic University of America.

Church Founder

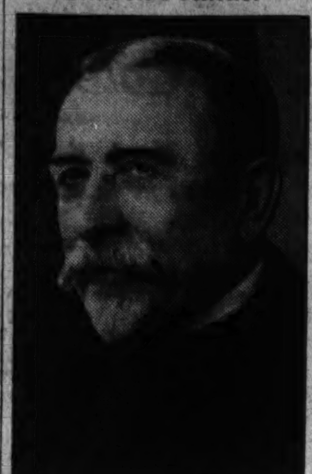

DR. FLORIAN VURPILLOT, founder of the Washington French Congregation, which celebrates its tenth anniversary tomorrow and Wednesday.

French Group Here to Mark Its Tenth Year

Special Services Slated at New York Ave. Church Sunday.

The French Congregation of Washington will celebrate its tenth anniversary with a special service at the New York Avenue Presbyterian Church tomorrow afternoon at 4 o'clock and also with an entertainment in the parish hall Wednesday evening.

At tomorrow's service a special message of greeting will be presented by Prof. Andre Philip, of the University of Lyon, on behalf of the Protestant churches of France, and similar greetings from French Churches in the United States will be extended by Dr. Marcel J. Brun, of Philadelphia. Dr. Leon Wencelius, of Philadelphia, will give the Scripture reading and prayer, and brief addresses will be made by the founder of the local congregation, Dr. Florian Vurpillot, and by the present pastor, the Rev. Andre Frank Liotard.

A musical feature will be the singing of a series of French hymns of the sixteenth century, based on the Psalms, by a quartet composed of Mrs. Mildred Sherman, soprano; Mrs. Helen Ware, contralto; N. Hill, tenor, and J. W. Haden, bass, with Gerald M. Clemence at the organ.

The Wednesday "soiree" will be informal and will feature a review of the French provinces, Switzerland and the Netherlands, prepared by the "Foyer Francais." A person in costume will represent each province, canton or country, and appropriate songs will be sung. One act of a play, "Knock, ou le Triomphe de la Medecine," by Jules Romain, will be given under the direction of J. W. Haden. The program also includes a dance by a group of children, a tenor solo by Harlen Castle and cello selections by Emile Simon.

2-World Church To Get a Charter

Presentation of the charter from the National Spiritualist Association to the Church of Two Worlds, of which the Rev. Gordon Burroughs is minister, will be made at the church services tomorrow night at 8 o'clock at the Hotel Continental by the Rev. Harry P. Strack, secretary of the National Spirituaist Association.

The Church of Two Worlds had its opening on November 1. Before coming to Washington to assume this pastorate the Rev. Mr. Burroughs was pastor of the Church of Universal Brotherhood in Chicago.

The subject of his address tomorrow night will be "What Have I Done?" The soloist will be Kirk Spalding, barytone, D. Bruce Stearnes, and Merrick Spalding, tenors, and Miss Mabel Pain, violinist.

Salvation Army Services Listed

Salvation Army services will be conducted tomorrow as follows:

Washington No. 1 Corps, 606 E street northwest; Maj. W. E. Graham, officer in charge; 11 a. m., 8 p. m.

Washington No. 2 Corps, 1501 Seventh street northwest; Maj. James Roberts, officer in charge; 11 a. m., 8 p. m.

Washington No. 3 Corps, 733 Eighth street southeast; Capt. C. William Jaynes, officer in charge; 11 a. m., 7:45 p. m.

Washington No. 4 Corps, 1075 Jefferson street northwest; Capt. Jackson Martin, officer in charge; 11 a. m., 8 p. m.

Washington No. 5 Corps, 711 I street northwest; Adjutant Charles Tritton; officer in charge; 11 a. m., 8 p. m.

Erie, Pa., Minister To Speak in D. C.

Dr. Ralph Marshall Davis, minister of the Church of the Covenant of Erie, Pa., will speak in New York Presbyterian Church tomorrow.

The guest preacher's subject at the 11 a. m. worship will be "The Peril of Advantage." At 8 p. m. he will give a talk on "A Tale of Four Cities."

Elsie Spencer leads the C. E. Society at 6 p. m. on "Building Character Through Self-Denial." Neal Herndon, jr., will lead the discussion before the Tuxis Group. Dr. Albert Evans, minister in charge, will deliver a meditation Thursday night on "The Last Days in Galilee."

Rev. Daugherty to Preach.

The Rev. Simpson B. Daugherty, pastor, will preach at 11 a. m. services in Memorial United Brethren Church tomorrow on "Mountain Top Experiences." At the evening hour he will use the subject "The Face of the World." Miss Woodie Heatwole will lead the junior church service at 11 a. m.

Covenant-First Presbyterian Installs Officers

Dr. Albert J. McCartney to Preach on 'Let's Have the Truth'

Newly elected officers of the church will be installed at 11 a. m. services tomorrow in Covenant-First Presbyterian Church.

New elders include: W. C. Ingleton, sr., A. S. Maddox, Lisle A. Smith, Justice J. A. Van Orsdel and Judge Paul A. Walker. Deacons are A. J. Barrett, Paul M. Williams, Dr. W. L. Gausman and Helen L. Lyons. Installed as trustees will be Charles Delmar, Howard S. LeRoy, J. Brabner-Smith and Kenneth S. Wales.

Dr. Albert Joseph McCartney, pastor, will preach a sermon on "Let's Have the Truth—Though It Hurts."

Laura Osgood will lead the Covenant Fellowship at 7 p. m. Robert Rasmussen will take charge of the Westminster Group, Mary Virginia Carpenter will lead the Intermediate Group.

Gunton-Temple. Dr. Bernard Braskamp, pastor, will preach at 11 a. m. on "What Do We Mean by Spiritual-mindedness?" At 8 p. m. an illustrated lecture will be given in the assembly room by Page McK. Etchison, of the Y. M. C. A. His subject will be "Norway and the World's Sunday School Convention."

Chevy Chase Presbyterian. The Rev. J. Hillman Hollister, pastor, will give a sermon at 11 a. m. on "What Is Man?"

Westminster. The Rev. Harry V. Porter, pastor, will preach at 11 a. m. on "The Gospel of Forgiveness." At 7 p. m. the three choirs of the church will present a festival. This will be followed by Christian Endeavor Discussion.

Metropolitan. The chorus choir of Sargent Memorial Presbyterian Church will give a sacret concert at 5:45 p. m. tomorrow. The singers will present anthems, solos and spirituals. At the 11 a. m. service Dr. Freeley Rohrer, pastor, will preach on "The Great Illumination."

Cleveland Park Community. The Rev. J. S. Loughran, pastor, preaches at 11 a. m. on "Be Not Discouraged." The Rev. J. Hillman Hollister, of Chevy Chase Presbyterian Church, will speak at a dinner and smoker for men of the parish Monday night.

'Probation' Topic In Science Pulpits

"Probation After Death" is the subject of the lesson-sermon in all the Churches of Christ, Scientist, tomorrow. The Golden Text is from Revelation 14:13: "I heard a voice from heaven saying unto me, Write, Blessed are the dead which die in the Lord from henceforth: Yea, saith the spirit, that they may rest from their labours; and their works do follow them."

Among the citations which comprise the lesson-sermon is the following from the Bible: "In the way of righteousness is life; and in the pathway thereof there is no death," (Proverbs 12:28.) The lesson-sermon also includes the following passage from the Christian Science textbook, "Science and Health With Key to the Scriptures," by Mary Baker Eddy: "The footsteps of thought, rising above material standpoints, are slow, and portend a long night to the traveler; but the angels of His presence—the spiritual intuitions that tell us when 'the night is far spent, the day is at hand'—are our guardians in the gloom."

'Our Church Goes Forward' Subject of the Rev. J. M. Rustin

Mount Vernon Place M. E. to Have Motion Picture, 'King of Kings,' in Auditorium, 8 p. m.

The Rev. John M. Rustin, pastor, will preach at 11 a. m. tomorrow on "Our Church Goes Forward," in Mount Vernon Place M. E. Church, South. The choir, directed by Deane Shure, will sing "Joy in the Morning," by Oakeley. LaVergne Sims Fairchild, soprano, will be offertory soloist.

The motion picture, "King of Kings" will be shown in the church auditorium at 8 p. m.

Foundry. Dr. Frederick Brown Harris, pastor, will preach at 11 a. m. on "Jesus of Nazareth Passeth By," and at 8 p. m. on "Wild Beasts and Angels."

Dr. Wesley M. Gewehr, of American University, will continue his lectures on present-day world conditions at 11 a. m. forum meeting Thursday. Dr. Harris will speak that night on "The Quality of Mercy."

McKendree. Holy Communion will be administered at 11 a. m. and the Rev. Samuel E. Rose, pastor, will give a meditation on "The Divine Baptism." Mr. and Mrs. C. H. Ward lead a request song service at the evening hour and Mr. Rose speaks on "The Searching of God."

Wesley. The Rev. J. Luther Neff, pastor, will preach at 11 a. m. on "Christian Stewardship." Peggy Smith will lead the young people at 6 p. m. on "Hindrances to Christian Friendship."

Eldbrooke. The Rev. Walter M. Michael, pastor, preaches at 11 a. m. on "Living Expectantly." At the evening worship a hymn sing from the new Methodist hymnal will be a feature and the pastor will preach on "Joyful Praise."

Metropolitan National. Dr. Lynn Harold Hough, dean of the Theological Seminary at Drew University, will be guest preacher at 11 a. m. His subject will be "Youth Confronts Life." Robert Frederick Freund, barytone, will be soloist. Coleman Jennings will address the young people at 6:30 p. m.

Calvary. Dr. Frank Steelman, minister, will preach at 11 a. m. on "A Million Strong," and at 8 p. m. on "A Spoiled Record." The senior choir, directed by Louis A. Potter, will sing at both services.

Francis Asbury South. The Rev. Albert P. Shirkey, pastor, will preach at 11 a. m. on "A World-Wide Vision" and at 8 p. m. on "Unchanged Amid the Changing." Members of the junior department will attend morning services in a body.

Trinity. Dr. Dan L. Ennis, pastor, has chosen "The Grandeur of God" as the subject for his 11 a. m. sermon. In the evening he will discuss "Behind Closed Doors." Robert H. Byers will lead the Epworth League at its 7 p. m. meeting.

Chevy Chase. The Rev. Edward G. Latch, pastor, will speak at 11 a. m. on "What Is Man." Young people meet at 6:45 p. m.

Lincoln Road. The Rev. Reginald Heber Stone, pastor, will speak on "The Master's Call" at 11 a. m. The choir in new vestments will have its first processional at that hour. Miss Elizabeth Searls leads the Epworth League at 6:45 p. m. The minister speaks at 8 p. m. on "The Victory of Faith."

Hamline. "If Thou Knewest" will be the sermon subject of Dr. H. W. Burgan, pastor, at 11 a. m. services tomorrow. At 8 p. m. he will speak on "Manliness Toward God." A group of young men will take part in the evening service.

Congress Street M. P. Representative Sam Hobbs, of Alabama, will speak at annual flag services at 7:45 p. m. tomorrow. The Harrison Bible Class will have charge of the service, and all members of the Sunday school are expected to be present.

The Rev. Hirl A. Kester, pastor, will preach at 11 a. m. on "I Sat Where They Sat."

Dumbarton Avenue. The Rev. Walter Franklin Atkinson, pastor, is preaching at 8 a. m. on "At the Parting of the Ways." The morning sermon before the senior service will be on "Light Weights." To the junior congregation the pastor will speak on "Fortitude."

Emory. Dr. Horace E. Cromer, pastor, will preach the second of his sermons on "Religion in These Times" tomorrow morning. His subject will be "This New Order." At night the sermon will be "Guidance."

Calvary South. The Rev. W. D. Keene, pastor, will preach at 11 a. m. on "Is the World Becoming Christian?" At the 8 p. m. hour his subject will be "The Christian's Wealth."

Woodside. At 11 a. m. services the Rev. Ralph Dela Smith, pastor, will preach on "How Can We Know God?" A meeting to revise the charter of the church will follow the service. At 8 p. m. Dr. Smith will give a stereoptican lecture.

Marvin. The Rev. Ralph Sharpe will preach at 11 a. m. on "The Unfinished Task," and at 8 p. m. on "A Necessary Devotion."

Dr. Pruden to Speak.

Dr. E. H. Pruden, pastor of First Baptist Church, addresses the Presbyterian Ministers' Association of Washington and vicinity at its 11 a. m. meeting Monday in New York Avenue Presbyterian Church. His subject is "China and Her Possibilities."

Mrs. J. R. Mills, Minister's Wife, To Be Ordained

Husband to Preach Sermon at Service in National City Christian.

Mrs. J. Raymond Mills, wife of the assistant minister at National City Christian Church, will be ordained into the ministry at services tomorrow night in that church.

Mr. Mills, who has charge of religious education in the parish, will preach the ordination sermon, his subject being "Why We Go to Paraguay." Participating in the service will be Dr. Raphael Harwood Miller, pastor of the church; Dr. W. H. Pinkerton, Mrs. E. V. Pugh and Earl Taggart. Mrs. Helen Turley, contralto, will sing.

Mr. and Mrs. Mills leave Washington in August to take up missionary work in Paraguay.

Dr. Miller will preach tomorrow morning on "Plodding Pilgrims."

Columbia Heights. The Rev. Arthur P. Wilson, pastor, will continue his sermons on "Religious Aspects of the European Situation" tomorrow with a sermon on "Stalin, the Expulsion of Religion."

In the evening the Sigma Delta Sigma class will present, under the direction of Wayne Bobst, a semi-religious play, "Treasure."

Ninth Street. The congregation will conclude its month of youth services tomorrow. Fred Forney will preside at the 11 a. m. service. Jeanette Leek will offer morning prayer; Helen Teague will read the Scripture lesson and Joe Young will offer benediction. Dr. George oliver Taylor, who recently became director of religious education for the Disciples of Christ in the Chesapeake area, will preach on "Christian Youth Chooses the Best" at the 11 a. m. service.

Young people will also conduct the 7:45 p. m. service.

Fifteenth Street. The Rev. L. L. Bowers, pastor, will preach at 11 a. m. on "The Gift of a Promise." At 8 p. m. he will speak on "Just Arond the Corner."

Third. The Rev. C. N. Williams, pastor, will preach at 11 a. m. on "The Glorious Gospel." A church party and reception for new members is planned for 8 p. m. There will be a musical program.

CHRISTIAN.

COLUMBIA HEIGHTS CHURCH
1435 Park Rd. N.W.
Minister—Rev. Arthur P. Wilson
11 a. m.—"Stalin, the Expulsion of Religion."
8 p. m.—"Treasure," by the Sigma Delta Sigma Class.

THE NATIONAL CITY
THOMAS CIRCLE
DR. RAPHAEL H. MILLER
REV. J. R. MILLS, Ministers
9:45 a. m.—Bible School.
10:50 a. m.—"Plodding Pilgrims." Dr. Miller.
6:30 p. m.—Christian Endeavor.
7:45 p. m.—"Why We Go to Paraguay," Rev. Mills, Ordination of Mrs. Mills.

METHODIST EPISCOPAL.

MOUNT VERNON PLACE
SOUTHERN METHODISM'S REPRESENTATIVE CHURCH
Massachusetts Ave. at Ninth St. N.W.
DR. JOHN W. RUSTIN, Minister.
9:30 a. m.—Sunday School.
11:00 a. m.—"Our Church Goes Forward." Dr. John W. Rustin.
8:00 p. m.—"King of Kings." Motion Picture with Sound Effects.

UNIVERSALIST.

UNIVERSALIST NATIONAL MEMORIAL CHURCH
Cr. 16th and S Streets, N.W.
Rev. Frederic W. Perkins, D. D.
10:15—Church School. Adult Forum.
11:00—Service of Worship.
"Divided Loyalties"
NATIONAL CAPITAL CHOIR.
Albert W. Harned, Musical Director.

BAPTIST.

FIRST BAPTIST CHURCH
16th and O Sts. N.W.
Rev. Edward Hughes Pruden, D. D., Pastor
11 a. m.—"A Reasonable Request," Dr. Pruden.
8 p. m.—Rev. D. Hobart Evans, Hyattsville Presbyterian.
Come to Sunday School, 9:30 a. m.; B. Y. P. U., 6:45 p. m.; Swedish Services, 3:30 p. m., Dr. K. E. Carlson preaching.

CONGREGATIONAL

MOUNT PLEASANT CONGREGATIONAL CHURCH
Columbia Road at 14th Street
Dr. Russell J. Clinchy,
Rev. George A. Ackerly,
Ministers
11:00 A. M.—Morning Worship.
Dr. Clinchy will preach.
"The Personal Element in Religion"
8:00 P. M.—Public Forum.
(See Announcement)

Four Sunday Evening Forums On Vital Questions of the Day
8:00 P. M.
"SHOULD LABOR GO WITH LEWIS?"
April 25—"Yes." Mr. E. L. Oliver, Executive Vice President Labor's Non-Partisan League.
May 2—"No." Senator Elbert D. Thomas, of Utah.
"SHALL WE REVISE THE SUPREME COURT?"
May 9—"Yes." Hon. Henry T. Hunt, General Counsel National Resources Board.
May 16—"No." Senator Edward R. Burke, of Nebraska.
MOUNT PLEASANT CONGREGATIONAL CHURCH
Columbia Road at 14th Street
Sponsored by the Brotherhood of Service.

FIRST CONGREGATIONAL
10th & G Sts. N.W.
Howard Stone Anderson, Minister.
11 A. M.
Series of Sermons on "Questions Jesus Answered"
I. "CAN RELIGIOUS FAITH CURE DISEASE?"
8 P. M.
Pageant
"GALAHAD"
Large cast, authentic costuming, effective staging and lighting.

UNITARIAN.

All Souls' Church
Sixteenth and Harvard Streets
Minister
Ulysses G. B. Pierce, D. D.
9:45 a. m.—Church School.
11:00 a. m.—Morning Worship.
"The Testing of Religion"
7:30 p. m.—Motion Picture Hour.
"The Devil Is a Sissy"

OTHER SERVICES.

FREE LECTURES
SWAMI AKHILANANDA
SWAMI SATPRAKASHANANDA
of India
Sunday, April 25th, 3:00 P. M., PRACTICE OF YOGA.
Tuesday, April 27th, 8:00 P. M. IS DEATH THE END?
Thursday, April 29th, 8:00 P. M., SECRET OF POWER.
Sunday, May 2nd, 3:00 P. M., SEARCH AFTER HAPPINESS.
All Are Welcome.
GRAFTON HOTEL

Episcopal

St. Paul's Church
23d St. Near Washington Circle
7:30—Holy Communion.
11:00—Eucharist and Sermon.
8:00—Evensong and Adoration.

Rock Creek Church
Founded A. D. 1719
Rock Creek Church Rd. and Webster St.
Rev. F. J. Bohanan, D. D., Rector.
Services 8:30 a. m. and 11 a. m.

Washington Cathedral
Wisconsin and Massachusetts Avenues and Woodley Road
Holy Communion ....7:30 a. m.
Choral Litany, Holy Communion and Sermon .....11:00 a. m.
Preacher, the Rev. Dr. Charles W. Lowry, of the Virginia Theological Seminary.
People's Evensong and Sermon .... 4:00 p. m.
Preacher, the Bishop of Washington.

Epiphany
1317 G St. N.W.
REV. Z. B. PHILLIPS, D. D., LL. D.
REV. RICHARD A. CARTMELL, B. D.
REV. D. WADE SAFFORD, A. B.
8:00 a.m.—Holy Communion.
9:30 a.m.—Church School.
11:00 a. m.—Morning Prayer and Sermon by the Rev. Mr. Cartmell.
6:30 p.m.—Young People's Fellowship.
8:00 p. m.—Evensong and Sermon by the Rev. Mr. Safford.

ST. JOHN'S CHURCH
16TH & H STS. N.W.
8:00 A. M.—Holy Communion.
9:30 A. M.—Holy Communion and Sermon by Dr. Hart.
11:00 A. M.—Morning Prayer and Sermon by Dr. Madison.
7:45 P. M.—Organ Music by Henry Kerr.
8:00 P. M.—Evening Prayer and Sermon by Mr. White.

LUTHERAN.

Church of the REFORMATION
Opposite Folger Shakespeare Library
212 East Capitol Street.
Dr. Oscar F. Blackwelder, Pastor
Dr. John Weidley, Pastor Emeritus.
9:30 a.m.—Sunday School.
11:00 a.m.—Morning Worship. Sermon—"Does Truth Grow."
7:00 p.m.—Luther Leagues.
8:00 p.m.—Evening Worship: Sermon. "Is Goodness a Myth?"
Dr. Blackwelder will preach.
The Public is cordially invited.

CATHOLIC.

Immaculate Conception Church
8th and N Sts. N.W.
Rev. John K. Cartwright, Pastor
SPECIAL SUNDAY SERVICES
Solemn High Mass
11:15 A. M.
Music—Boy Choristers
Washington Catholic Radio Hour
WOL—Sunday—5 P. M.
SERMON—
REV. JOHN K. CARTWRIGHT.
"The Christian Commonwealth"

Presbyterian

SERVICE FRANCAIS
New York Avenue Church
New York Avenue, 13th and H Streets
Andre Frank Liotard, Pasteur de la Congregation Francaise
Dimanche a 4 h., dixieme anniversaire.
Mercredi a 8 h. 15, soiree familiere.

Church of the Pilgrims
On the Parkway at 22d and P Sts. N.W.
Gift of the Presbyterians of the South to the Nation's Capital.
Rev. A. R. Bird, D. D., Minister
Divine Worship, 11 a. m. and 8 p. m.
A Cordial Welcome to All

CENTRAL PRESBYTERIAN
Southern General Assembly
16th and Irving Sts. N.W.
Rev. JAMES H. TAYLOR, D.D. Pastor
9:30 a. m.—Sunday School.
11:00 a. m.—Sermon by Dr. Taylor.
7:30 p. m.—Christian Endeavor.
8:00 p. m.—Sermon by Dr. Taylor.

NEW YORK AVENUE CHURCH
13th & H & N. Y. Ave.
Minister in Charge
Dr. Albert Evans
9:30 a.m.—Church Bible School.
11:00 a. m.—"The Peril of Advantage." Dr. Ralph Marshall Davis.
6:45 p.m.—Christian Endeavor Society.
8:00 p. m.—"A Tale of Four Cities." Dr. Ralph Marshall Davis.

COVENANT-FIRST
Conn. Ave. at 18th & N Sts. N.W.
Dr. Albert Joseph McCartney
Rev. Samuel R. Allison
Ministers
Morning Worship, 11 a. m.
"LET'S HAVE THE TRUTH—THOUGH IT HURTS"
Dr. McCartney preaching.
Sunday School for all grades, 9:45 a. m.
Sunday Evening Young People, 6 to 8
Thursday Midweek Worship, 8 p. m.

CHRISTIAN SCIENCE. CHRISTIAN SCIENCE.

• Christian Science •
Churches of Christ, Scientist, Branches of The Mother Church, The First Church of Christ, Scientist, in Boston, Mass.
First Church of Christ, Scientist, Columbia rd. and Euclid st.
Second Church of Christ, Scientist, 111 C st. ne.
Third Church of Christ, Scientist, 13th and I sts. nw.
Fourth Church of Christ, Scientist, 16th and Meridian sts. nw.
SUBJECT:
"PROBATION AFTER DEATH"
SERVICES:
SUNDAY, 11 a. m. and 8 p. m.
SUNDAY SCHOOL, 11 a. m.
WEDNESDAY EVENING MEETINGS, 8 o'clock.
Radio Program Sunday, 10:15 a. m., WJSV.
READING ROOMS:
FIRST CHURCH, 730 17th st. nw.—Hours, 9 to 9 (except Wednesdays, 9 to 7, and Sundays and holidays, 2:30 to 5:30).
SECOND CHURCH, 111 C st. n.e.—Hours, 12 to 5:30 week days; 2:30 to 5:30 Sundays and holidays.
THIRD CHURCH, Colorado Building, 14th and G sts. Hours, 9 to 9 (except Wednesdays, 9 to 7:30; Sundays and holidays, 2 to 6).
FOURTH CHURCH, Tivoli Bldg., 3313 14th st. Hours, 9 to 9 week days; Wednesdays, 9:30 to 7. Sundays, 2:30 to 5:30; holidays, 2:30 to 5:30.
All are welcome to attend our church services and use our reading rooms.

Miss Alison McDaniel, Mr. A. F. Bisgood Wed

Home of Mr. Charles Mason Remey Is Scene of Chevy Chase Girl's Marriage to New York Man.

The home of Mr. Charles Mason Remey on Massachusetts avenue was the scene of the wedding yesterday afternoon of Miss Alison McDaniel, daughter of Mr. and Mrs. Allen Boyer McDaniel, of Chevy Chase, to Mr. Anthony Francis Bisgood, son of Mr. Wilfred Philip Bisgood, of London, England. The ceremony was performed at 4 o'clock in the little chapel in the music room, which was decorated with lilacs and stock. The Rev. Mr. Kenneth Lyons of Washington officiated.

The bride, who was given in marriage by her father, wore a redingote gown of starched mousseline over an accordion pleated dress of chiffon and carried a bouquet of delphinium, larkspur and Japanese iris, shading from white to the deepest blue and yellow. In her hair she wore a coronet of the same flowers.

Her only attendant was Mrs. Samuel Sloane Auchincloss, of New York, who wore a gown of white chiffon and carried a small bouquet of the same flowers and wore a narrow wreath of them in her hair.

Mr. Bisgood had as his best man Mr. Francis Thornton Greene, of Warrenton, Va.

The wedding music played on the organ included the Overture to "Tannhauser," before the ceremony, Beethoven's "Moonlight Sonata" played softly during it and, following, music from "Die Meistersinger."

After the ceremony there was a reception for about 40 guests at the home of the bride's parents in Chevy Chase.

The bride, who made her debut here in 1932, is a graduate of Vassar College and, for the past three years has been in New York City, where she has been an editor of Mademoiselle and a stylist for one of the leading stores.

Mr. Bisgood is a graduate of Dartmouth, the British Naval College, and has been in New York for several years. He and his bride left for Virginia where they expect to spend most of the summer and will then travel in this country and abroad for two years before returning to New York to reside.

Chilean Ambassador Entertains At Luncheon for Former Envoy

The Ambassador of Chile, Senor Don Manuel Trucco, entertained at a luncheon yesterday in honor of Senator Miguel Cruchaga of Chile, former Ambassador to this country.

The guests included the Ambassador of Peru, Senor Don Manuel de Freyre y Santander; the Ambassador of Mexico, Senor Dr. Francisco Castillo Najera; the Ambassador of Brazil, Mr. Oswaldo Aranha; the Ambassador of Ecuador, Senor Capitan Colon Eloy Alfro; the Minister of Bolivia, Senor Dr. Don Luis Fernando Guachalla; the Minister of Guatemala, Senor Dr. Adrian Recinos; Dr. Leo S. Rowe, Director General of the Pan American Union; Mr. William S. Culbertson, former Ambassador to Chile; Dr. James Brown Scott, Mr. Fred Britten, Mr. Louis J. Heath, Mr. Harold Hinton, Senor Don Sergio Huneeus, First Secretary of the Chilean Embassy; Group Captain Alfredo Puga, Air Attache of the Embassy; Senor Manuel Pereira, Secretary of the Embassy; Senor Don Carlos Campbell, Commercial Attache; Dr. Alberto Cuchaga and Mr. Alejandro Bertrand.

Mrs. Cordell Hull Guest of Honor At Luncheon Given by Mme. Fotich

Mrs. Cordell Hull, wife of the Secretary of State, was the guest in whose honor Mme. Fotitch, wife of the Minister of Yugoslavia, entertained at luncheon yesterday.

The other guests were Mme. Saito, wife of the Japanese Ambassador; Mme. Ertegun, wife of the Turkish Ambassador; Mme. Peter, wife of the Minister of Switzerland; Mme. Hurban, wife of the Minister of Czechoslovakia; Mrs. William King, wife of Senator King; Mme. Wankowicz, wife of the Counselor of the Polish Embassy; Frau Thomsen, wife of the Counselor of the German Embassy; Signora Coppola, wife of the Air and Military Attache of the Italian Embassy; Mme. Schlatter, wife of the Attache of the Swiss legation; Mrs. J. Borden Harriman, Mrs. Ernest Draper, Mrs. Wallace Murray, Mrs. Adolph Miller, Mrs. Frank Simonds, Mrs. Maynard Barnes, Mrs. Jacob Leander Loose, Mrs. Campbell Prichett, Miss Harriet Winslow, Miss Mary Randolph, and Mme. Franges.

The Minister of Venezuela, Senor Dr. Don Diogenes Escalante, entertained at luncheon yesterday at the Mayflower in compliment to the Minister of the Dominican Republic to Great Britain and Senora Henriquez Urena, who have been in Washington for about three months and are leaving in time to attend the coronation.

Countess Potocka, wife of the Ambassador of Poland, who has been in Charlottesville, Va., for several weeks, will join Count Potocki here the first of the week. They will leave Wednesday to spend the summer in Poland.

The French Ambassador and Mme. Bonnet will return today or tomorrow from New York, where they went to attend a dinner of the Foreign Policy Association, at which the Ambassador spoke.

Mr. Johnston to Wed Miss Ruth King

Ceremony to Take Place at Hagerstown Baptist Church.

Miss Ruth King, daughter of Mr. H. L. King and the late Mrs. King, will be married at noon today to Mr. Richard Leiter Johnston, son of Mr. and Mrs. C. E. Johnston, of Hagerstown, Md. The ceremony will take place at the Calvary Baptist Church, the Rev. W. S. Abernathy officiating. A wedding luncheon will follow at the Carlton Hotel.

Miss King, who will wear a navy blue ensemble with matching accessories and a corsage of orchids, will have as her only attendant, Mrs. Frank McLemore. The latter will wear a frock of rose crepe with a blue bolero. Her flowers will be roses and lilies of the valley. Mr. Harold Johnston, brother of the bridegroom, will be best man.

After the wedding luncheon, the couple will leave for a wedding trip in the North and will return to Washington for a brief stay before making their residence in Chicago, Ill.

REED'S DAILY Specials

Specializing Machineless and Frederic Vita Tonic Waves. Halliwell Tonic Wave $3.45

Complete Shampoo, Finger Wave and Nusheen Rinse, all for 50c

Only Expert Operators

929 F St. N.W. MEt. 9461

BEFORE AND AFTER DARK

Smart Washington Gathers for Cocktails with DANCING

The MAYFLOWER LOUNGE

HOTEL MAYFLOWER

For Reservations Call Teddy at District 3000

Married at Home of Relative

Underwood & Underwood.

MR. AND MRS. ANTHONY BISGOOD, who were married yesterday at the home of the bridegroom's uncle, Mr. Charles Mason Remy, on Massachusetts avenue. The bride is the former Miss Alison McDaniel.

THE MERRY WHIRL

By Marylyn

Speedy packing and decision-making should be Maxine Berg's middle name. After a pleasant visit in Florida, she returned to her apartment here, apparently satisfied to do no more traveling for a time. Then one bright day she told a friend she thought she would go over to Hawaii. The friend, interested, but not taking the statement seriously, asked when she might start. Maxine replied that probably on the following Wednesday—then several days away—and added that that would put her in San Francisco on Saturday. This did not seem possible to the friend, who commented on the fact that the trip overland would take longer and that she suspected that in order to get to the West Coast Saturday Maxine would have to leave the next day. She not only had to do so, but did, getting her things together in a hurry, and is now in California awaiting a steamer to Oahu.

* * *

Speaking of the enchanting islands, Dick Tuggle will have the opportunity to see the waving palm trees and fragrant leis of Honolulu soon. He is leaving Washington the middle of May for the West Coast, motoring across, and joining his ship-to-be, the U. S. S. New Mexico, of which he is to be navigator. Later in the season, the fleet is bound to pay a call on the islands, whether because of a joint war game with the armies of Schofield Barracks and the numerous Coast Artillery posts, or merely a trek about the waters of the world.

* * *

Rahel Davies Walker (Mrs. Aldace, to be more formal) looked very sporty and summery in her pale blue loose-woven tweed ensemble, her blonde wavy hair unconfined by hat or bandeau, when she rushed into the drug store to make a few purchases early yesterday morning.

* * *

We saw two Bills yesterday afternoon. In the Mayflower lounge, that meeting place of oh, so many—red-headed Bill Rapley, who always wears good-looking brown tweeds, was having a tall cooling drink with a feminine friends, who wore a brocaded coat over her printed frock. Turning around and peering in the opposite direction, we saw Bill Saunders, dashing young blond Marine flier, who, with a very petite dark-eyed young miss, was answering the call of the dance music.

* * *

A much traveled young lady has just come here to live. She is Barbara Mace, daughter of Mr. and Mrs. Brice Mace, of California. During her not too many years she has lived in 38 States and traveled in 17 countries on continents. Now she intends to settle down for a while and major in foreign languages at a local high school.

Gray Ladies Graduate In Colorful Ceremony

Impressive March Starts Exercises in Red Cross House at Walter Reed Hospital; Army Band Provides Music.

The graduation of the twelfth Gray Lady unit of the Red Cross took place yesterday afternoon at 3:30 in the Red Cross House at Walter Reed General Hospital. Gay spring flowers, palms and ferns were arranged effectively throughout the house.

The ceremony started with the impressive march of the Gray Ladies—those who have already received their diplomas and those of yesterday's class—all wearing their uniforms and veils. After the invocation by Chaplain Alfred C. Oliver, jr., Col. Joseph Siler made an introduction and the Surgeon General of the Army, Maj. Gen. Charles R. Reynolds, addressed the class. Following that Miss Mabel Boardman, who has been such a moving factor in the Red Cross, and who was yesterday costumed in bottle green, welcomed the newcomers into the fold. Brig. Gen. Wallace DeWitt, assisted by Miss Margaret Lower, also attired in the picturesque uniform, and Mrs. Henry R. Rea, attired in silver-ribbed lame, presented the certificates and pins.

Following this there was a program of musical selections by the Army Band and tea was served. Among the first to take her turn pouring was Mrs. George Dunlop.

Among those seen were Mrs. William Borah, wearing an attractive costume of navy blue and white, the frock being of the darker color and the short box jacket of white. Her hat of navy blue was a shallow turban with a single silver ornament, the center of which was cut out, showing the wearer's blonde hair.

Mrs. Eldridge Jordan, Mrs. DeWitt, in dark blue with accents of white and a red straw hat; Mrs. William Bryden, wearing a trim, dark blue tailleur with a printed blouse and a medium brimmed hat of blue straw; Gen. and Mrs. Merrit W. Ireland and Gen. Albert Cox.

Those who received their diplomas were Mrs. H. D. Awalt, Mrs. Robert Bicknell, Mrs. Charles W. Bradley, jr., Miss Ellen Bryden, Mrs. Gertrude Camp, Miss Jane Culbertson, Mrs. John E. Doyle, Mrs. M. A. Ferrell, Mrs. Colden Ruggles Florance, Mrs. John W. Noyes, Mrs. R. C. zuela, Senor Dr. Don Diogenes Esca- Mrs. F. H. K. Reynolds, Mrs. F. E. Scrivener, Mrs. Ruth Smith, Mrs. Ardo T. Thompson, Mrs. William H. Wagner, Mrs. Frank Ward, Mrs. Harry Wardman, Mrs. Brooke Wheeler and Mrs. Mary Lloyd Willis.

Bridal Couple Off to Bermuda

Mr. and Mrs. Freiburger, Wed Here Thursday, Sail From New York.

Mr. and Mrs. Leo Herbert Freiburger, who were married Thursday noon, will sail today aboard the Monarch of Bermuda for a wedding trip to Bermuda and will be at home after May 15 in Washington.

Mrs. Freiburger is the former Miss Marjorie Blumenfeld, daughter of Mr. and Mrs. Morris Blumenfeld, and Mr. Freiburger is the son of Mr. and Mrs. Herman Freiburger, of Fort Wayne, Ind. Their marriage took place in the Garbo Room of the Shoreham Hotel. The ceremony was performed by Dr. Abram Simon in the presence of members of the immediate families.

The bride, who was given in marriage by her father, wore a cape ensemble of beige sheer wool with a small brown hat and accessories and a corsage of bronze orchids.

Miss Jean Pretzfelder, her only attendant, was gowned in green crepe and carried yellow roses.

Mr. Richard J. Livingston, of Chicago, served as best man. Following the ceremony there was a wedding breakfast, after which the couple left for New York.

Irving W. Swansons To Make Home Here

Mr. and Mrs. Irving W. Swanson, who were married Sunday in Lewisburg, W. Va., will reside temporarily in Washington, where Mr. Swanson is an advanced law student at George Washington University. He is a nephew of Representative and Mrs. Roy O. Woodruff, of Michigan.

The bride is the former Margaret Ida McMurray, daughter of Col. and Mrs. C. M. McMurray, of Boston. The bridegroom is the son of Mr. and Mrs. M. S. Swanson, of St. Paul, Minn.

Miss Dorothy Sielaff, Mr. Pierce Wed Today

Miss Dorothy E. Sielaff, daughter of Mr. and Mrs. Alfred E. Sielaff, of Minneapolis, will be married at 5 p. m. today at Christ Lutheran Church to Mr. William Lloyd Pierce, jr., son of Mr. and Mrs. William L. Pierce, of Holly Terrace. They will take a boat trip to Norfolk and on their return will be at home at 1621 F street northwest.

Fuller at Home.

Mrs. Claude A. Fuller will be at home at the Wardman Park Hotel from 4 to 6 o'clock April 27.

Mrs. Burch Will Head Tour of Belle Haven

Mrs. William T. Burch is general chairman for a tour of homes to be conducted in Belle Haven, Alexandria, by the Woman's Club of that community, on Saturday, May 1.

Homes to be opened that day include those of Mr. and Mrs. John McPherson, Mr. and Mrs. William Humphrey, Mr. and Mrs. John Palmer, Mr. and Mrs. Charles Fistere, Col. and Mrs. C. E. Delaplane, Mr. and Mrs. J. Randall Caton, Mr. and Mrs. Lewis L. Baxter, Maj. and Mrs. George Usher, Mr. and Mrs. Richard B. English, Mrs. M. L. Powell and Maj. J. Mountrie Ward.

The tour will close with a tea in one of the gardens to be displayed. A special bus will run from the George Mason Hotel, in Alexandria.

Mrs. Mansfield Here.

Mrs. Paul Mansfield, of Wellesley, Mass., has come to Washington to be the guest of her parents, Dr. and Mrs. Lyman B. Swormstedt. They will be at home this afternoon at 4 o'clock.

Decatur House Is Mecca for Many Visitors

Will Be Opened Again Today for Benefit of Foundation.

Several hundred persons, including an 84-year-old woman from Alexandria, went through Decatur House yesterday afternoon. Mrs. Truxton Beale, owner of the house, is opening it again today for the benefit of the Naval Historical Foundation.

Naval officers were stationed throughout the home to explain to the visitors the many treasures it contains. There is much beautiful furniture and there are many articles of historic interest, including a mirror frame carved from the timbers of the frigate Congress, on which Lieut. Edward Beale, father of the late Truxton Beale, made his first voyage. The mirror, in the form of a wreath, was sent to his family at the time of his death by one of the sailors who had been with him on the Congress.

The floor of one of the upstairs drawing rooms is made entirely of wood brought back from California by Lieut. Beale. In the room adjacent are the original plans of the house together with some new plans drawn up by WPA workers for the Library of Congress.

Decatur House was the first dwelling built on LaFayette Square after the White House, and it was from this house that Commodore Stephen Decatur went forth to fight the duel with Commodore James Barron, in which he was killed.

Yesterday the large walled garden behind the house was open to the public, and was decorated with Navy signal flags. In one corner the Marine Band played and visitors had tea in the garden.

Among those who went through the house yesterday were Vice Admiral W. L. Rodgers, president of the Naval Historical Foundation; Capt. Dudley Knox, secretary; Mrs. Albert Niblack, Miss Jane Watson, Mrs. W. S. Anderson, whose husband was formerly Naval Attache at the American Embassy in London; the French Naval Attache and Mme. Sable, Capt. and Mrs. Chester Wells and Rear Admiral Stockton, who was graduated from Annapolis in 1871.

INVITATION TO VIEW AT

JULIUS GARFINCKEL & COMPANY

IMPORTANT NEW DRESSES

SHOWN FOR THE FIRST TIME

TODAY

FOR WOMEN, MISSES AND JUNIORS

THIRD, FOURTH AND SIXTH FLOORS

bright and refreshing as the sunniest spring day, these new fashions have a definite style individuality for debutantes and matrons . . . They're full of casual charm, with interest focused on the characteristic quality of all the Garfinckel apparel.

STYLES FOR DAY, EVENING, SPORTS, TRAVELING, AND BUSINESS WEAR, MARKED WITH PARIS NEWS IN THEIR UNUSUAL DETAILS.

F STREET AT FOURTEENTH

Tea Is Given At Home by Mrs. Mack

Countess Tolstoy Assists in Receiving, Gives Lecture at Night.

Guests Gather in Two Rooms; Many of Corps of Diplomats Attend.

By Jessie Ash Arndt.

Mrs. J. J. Mack yesterday afternoon entertained at a tea at her home on Forest Lane at which Countess Alexandra Tolstoy, a friend in the days of old Russia, received with her. Countess Tolstoy last night presented a lecture at the Washington Club for the benefit of the Russian Children's Welfare Society, at which she told of her father and his work.

Many of the guests at the tea were also in last night's audience.

Countess Tolstoy yesterday wore a jacketed gown of black lace with a red flower at the neck, and the hostess had on a shirtwaist gown of novelty white satin with pockets beaded in color. They received in the drawing room, and in the dining room adjoining was the tea table with a centerpiece of white lilac and fruit blossoms and smaller bouquets of pink sweet peas on either side.

Some Gather Near Bar.

Some of the guests gathered in the dining room and some in the recreation room on the floor below, where there was a small bar.

Among those who poured were Mme. Ertegun, wife of the Turkish Ambassador; Mme. Rajamaitri, wife of the Siamese Minister; Mrs. George Belocovitch, daughter-in-law of the hostess, and Mrs. William W. Howes, who was accompanied by her daughter, Miss Mary Senate Howes, and her fiance, Mr. John Stewart. Miss Howes wore a suit of powder blue trimmed with gray fox and a small blue hat with flowers at the front.

Also among the guests were Mme. Pastoriza, wife of the Dominican Republic Minister; the Guatemalan Minister and Senora de Recinos and their daughter, Senorita Laura Recinos; Mr. Anis Azer, of the Egyptian Legation; Dr. Nelson Darton, Col. and Mrs. Conseulo Seone, Col. and Mrs. Joseph Cecil, Mrs. Henry Albert, Mr. and Mrs. George Bean, Mrs. J. Fred Essary, Mrs. M. Webster Dawley, who wore a navy blue costume with an unusual hat of horsehair braid scalloped around the edge, and Mrs. Dorothy Lee Ward, just returned from Florida.

Mrs. Linebarger Attends.

Mrs. Paul Myron Linebarger also was there, wearing a red straw hat matching her flowered print dress. She has just returned from a visit to her son, Dr. Paul Myron Linebarger, in Cambridge, Mass., where he is on the Harvard faculty. Her husband, Judge Linebarger, expects to sail May 5 for Europe to spend the summer in Geneva.

Also among the guests was Lieut. Basil Toutorsky, who was a Russian naval officer, and Mme. Toutorsky. They are going late in May to Long Island to spend the summer.

The Assistant Financial Counselor of the Rumanian Legation and Mme. Dimitriu were accompanied by Mme. Dimitriu's mother, Mrs. John Bennett, who sat beside Baroness von Below in the dining room. Among others present were Mrs. William E. Borah, Mr. Paulo Hasslocker, of the Brazilian Embassy; Mr. and Mrs. Thomas Burke, Mrs. Burke wearing a coronation frock with a small design of crowns in white on a navy blue ground and a scarf of green at the neck matching the green of her small hat; Mme. Malda Fani d'Auby; Miss Sibilla Skidelsky, Mrs. Mattie Wyatt Porter, Capt. and Mme. Prieto and the Minister Counselor of the Cuban Embassy and Mme. Baron.

Classmates Will Honor Judge Sara M. Soffel

Judge Sara M. Soffel will be honored at a luncheon this noon at the clubhouse of the American Association of University Women, 1634 I street, by members of her class at Wellesley College, of which Judge Soffel is a graduate. A well-known jurist in Pittsburgh, Pa., she will address the twentieth dinner of the Women's Bar Association of the District of Columbia this evening.

Among those present at the luncheon will be Mrs. Hamilton Alexander, Mrs. Walter D. Brookings, Mrs. Clarence E. Hancock, Mrs. Samuel Herrick, Mrs. Edwin G. Nourse and Mrs. Harry B. Caton, president of the Wellesley College Club of Washington.

HOSIERY REPAIRS
Highest Quality—Lowest Prices
One-Thread Run—15c
Pulled Threads—10c inch
While-You-Wait Service
SOUTHERN STELOS CO.
613 12th St. N.W. NAtl. 8442

RUGS CLEANED
By Hand
9x12 ..... $2.85
Standard Rug Cleaning Co.
Phone MEtropolitan 4161

The Shoreham
Dancing Every Saturday Afternoon
4:45 to 6:45
Barnes's Lounge Orchestra
DANCING One-to-Two Club
1 a. m. to 3 a. m.
COCKTAIL LOUNGE
Connecticut Ave. at Calvert

Countess Tolstoy Receives With Hostess at Tea

Harris & Ewing.

Mrs. J. J. Mack (left), who entertained at tea yesterday, and one of her guests, Countess Alexandra Tolstoy, who received with her.

Party Women To Honor Clubs

Mrs. Hull to Be Ranking Guest at Democratic Tea Tomorrow.

Mrs. Cordell Hull, wife of the Secretary of State, will be the ranking guest at the tea which will be given this afternoon at the Woman's National Democratic Club in honor of the affiliated clubs of Maryland and Virginia.

Mrs. May Thompson Evans, assistant director of the Woman's Division of the Democratic National Committee, will be in the receiving line, as will Mrs. Wilbur W. Hubbard, president of the club; Mrs. Ethel R. Lorentz, Mrs. Ralph Close, Mrs. P. J. Fischer, Mrs. Richard Strong and Mrs. Laura T. Boldin. Mrs. Samuel Herrick will make the introductions.

Mrs. Emily Newell Blair and Mrs. Burton K. Wheeler will be hostesses for the afternoon and will be assisted by Mrs. Alfred Steffen, Mrs. A. J. Pugh, Mrs. John Werner, Miss Olivia Knight, Mrs. Harrison Nesbit, Mrs. B. Richardson Glascock, Mrs. William Cushing, Mrs. James Whiteley, Mrs. Lewis Carl and Mrs. William Fries.

Announce Marriage.

Mr. and Mrs. T. R. Cissel announce the marriage of their daughter, Eleanor, to Mr. Robert Holmead, on April 17 at Cambridge, Md.

At the close of the luncheon, Mrs. Roosevelt hurried back to the White House to receive D. A. R. delegates.

Gardens Once Hid Incurables' Home

Institution Formerly at Dumbarton Oaks.

An unsuspected connection between the Home for Incurables and Dumbarton Oaks' gardens, to be shown for the home's benefit this afternoon from 2 to 6 o'clock, has been shown by Mrs. Robert S. Chew, an officer of the board of managers of the home.

Gathering material for her radio talk on the home and forthcoming benefit, Mrs. Chew found papers indicating that what is now the northwest corner of the gardens, was, back in the early days of its founding, the site of the old home. Mr. and Mrs. Robert Woods Bliss, through whose courtesy the gardens of their estate are to be open on Saturday, bought the old home and its grounds, tore down the building and laid out that portion of their garden with shady walks and banks of flowers.

Holy Trinity Alumnae Planning Spring Dance

The alumnae of Holy Trinity High School are completing plans for their annual spring dance at Kenwood Country Club, Saturday evening, May 15.

Miss Mary Gilhooley, president of the Alumnae Association, is general chairman. Assisting her, on the patrons' committee are Miss Dorothy Rhodes, Miss Rita Hickey and Miss Mary Jane Schell. Miss Helen Gartland is on the poster committee, and Miss Margaret O'Connor is chairman of publicity.

Club Will Give Bridge, Dance

Associate Members Will Be Hostess Saturday at Congressional.

Associate members of the Congressional Club will be hostesses at a bridge and tea dance at the clubhouse at 2001 New Hampshire avenue this afternoon. There will be bridge playing from 2 to 4 o'clock, after which the Marine Band will furnish the music for dancing until 6:30 p. m.

Among those who will entertain guests are the Misses Anne Louise Blanton, Margaretta Campbell, Reba Doughton, Charlotte King, Ruth Reed, daughter of the president of the club; Vivian Vestal, and the Mesdames Robert Earle, Joseph A. Herbert, chairman; Jack Marshall and Thomas A. Wadden, whose honor guests will be Mrs. Edwin Fuller Parkam, Mrs. W. P. Gholson, of Henderson, N. C., and Mrs. H. J. Klosner.

Mrs. Joseph A. Herbert, jr., is chairman of the associate members group.

Miss Leonard Bride Today.

The wedding of Miss Grace Mary Leonard, daughter of Mrs. Edmund Miller Cohn, and Mr. Edward Elsworth Harbold, son of Mrs. Roseanne Harbold, will take place this evening in St. Thomas' Church with the Rev. Benjamin G. Wilkinson officiating in the presence of members of the family only.

ARE YOU A GOOD DETECTIVE?

Play This New Detective Game . . . Find the Clues in Pictures!

What do most criminals overlook? How many telltale clues do officers find at the scene of a crime? Here's your chance to solve a real mystery! Watch for tomorrow's Photocrime mystery in the Rotogravure Section of THE WASHINGTON POST. The clues are all to be found in pictures. Study the pictures and cut lines, make your own solution, then check up on yourself. The correct solution appears elsewhere in the section.

PHOTO CRIMES

Which one of your family group can solve these weekly mysteries most quickly?

BritishEnvoy Honor Guest At Luncheon

Society Throng Attends English Speaking Union Affair.

Sir Ronald Lindsay and Prof. Nettleton Make Addresses.

Washington society was well represented yesterday at the luncheon given by the English Speaking Union at the Willard Hotel, in honor of the dean of the Diplomatic Corps, Sir Ronald Lindsay, Ambassador of Great Britain. Before luncheon the guests gathered in the large ballroom before going on into the gold-mirrored room adjoining.

Sir Ronald was accompanied by several members of his embassy staff, including the Naval Attache and Mrs. F. C. Bradley, the latter gowned in dark brown trimmed with gold kid and with which she wore a large dark brown felt hat; the Military Attache and Mrs. W. W. T. Torr, who had on a cape ensemble of dark blue and a small peaked turban of the same material; Group Capt. T. E. B. Howe, Mrs. Frank Heywood, wife of the commercial secretary, wearing a blue and white printed suit; Mr. Leander McCormick-Goodhart and Mr. Benjamin Plunket.

The Canadian Minister and Lady Marler, she in a cream-colored costume with which she wore a wide-brimmed hat of dark red rough straw, were seated at the speaker's table.

Following luncheon Sir Ronald and Prof. George Nettleton, of Yale, spoke.

Among others at the luncheon were Mrs. Eldon King, wearing a dark blue frock printed in white and piped with jade green and a small off-the-face hat of black straw trimmed with daisies; Mrs. Strickland Gilliland, who had on a black suit with blouse of turquoise blue crepe and a straw braid and crepe turban of royal blue; Baroness von Below, wearing beige chiffon and lace with a large natural straw hat; Mrs. L. H. Parker in brown tucked chiffon with picture hat to match.

Mr. and Mrs. Wade Hampton Ellis, she in dark-blue with accents of light blue and white; the Rev. Meade Bolton McBryde; Miss Nancy Wright, in blue and white printed crepe with a Breton sailor of baku straw; Miss Kathryn Bissell and Mrs. Bruce Wallace, in soft green with a large hat of brown moire.

Others were Mr. and Mrs. J. O. Murdock, the latter in beige with a wine-colored hat; Mrs. Rushmore Patterson, wearing a tan suit and maroon straw hat trimmed with a cluster of bright flowers; Canon and Mrs. Anson Phelps Stokes; Mrs. Walter R. Tuckerman, in a black suit with a silver fox scarf.

Minister to Honor Dr. James B. Scott

The Minister of El Salvador, Senor Dr. Don Hector David Castro, will entertain at a luncheon today at 1 o'clock at the Metropolitan Club in honor of Dr. James Brown Scott, secretary general of the Carnegie Endowment for International Peace.

The Minister's guests will include the Ambassador of Mexico, Senor Dr. Don Francisco Castillo Najera; the Ambassador of Cuba, Senor Dr. Pedro Martinez Fraga; the Ambassador of Ecuador, Senor Don Capitan Colon Eloy Alfaro; the Minister of Guatemala, Senor Dr. Don Adrian Recinos; the Minister of Colombia, Senor Don Miguel Lopez Pumarejo; the Minister of the Dominican Republic, Senor Don Andres Pastoriza; the Minister of Venezuela, Senor D. Don Diogenes Escalante; the Minister of Panama, Senor Dr. Don Augusto S. Boyd; the Minister of Nicaragua, Senor Dr. Don Carlos Brenes Jarquin; the Minister of Haiti, M. Elie Lescot; the Charge d'Affaires of Honduras, Senor Dr. Don Julian R. Caceres; Dr. Ricardo J. Alfaro, former President of Panama; Dr. Max Urena, Dominican Minister to London; Mr. Arturo Fernandez, Dr. George Finch, and Mr. Alan Hurd.

Dr. H. M. Strong Will Give Talk On Land's Use

Woman Geographers Are to Hear Expert on Soil Conservation.

Dr. Helen M. Strong, soil conservationist of the Department of Agriculture and a member of the Society of Women Geographers, will address members of the society today at a meeting at the home of Mrs. Lawrence Martin, 3215 R street. She will tell of the work of the Soil Conservation Service in the Pacific Northwest, the Southwest, the Dust Bowl and the South.

Dr. Strong will use slides and a 15-minute sound reel to dramatize the cycle from original vegetation through its destruction by soil erosion and its restoration possibilities by correct land use.

The Society of Woman Geographers is international in scope, with other large groups meeting in New York and Chicago. Active membership includes women engaged in geographic and related fields, with associates comprised of women interested in travel and in furthering geographic research among women. Mrs. Charles D. Walcott is national president of the society, and Miss Ellen LaMotte is chairman of the Washington group.

The meeting will be attended by Dr. Florence Bascom, Mrs. Gregg C. Birdsall, Mrs. Helen Churchill Candee, Miss Clara Egli, Miss Edith M. Fitton, Mrs. Gilbert H. Grosvenor, Miss Grace Dunham Guest, Miss Margaret A. Hitch, Miss Ellen N. LaMotte, Mrs. Fulton Lewis, Mrs. Lawrence Martin, Miss Lois Olson, Mrs. Sophia Saucerman, Miss Helen B. Smith, Miss Taisia Stadnichenko, Miss Emma Mertins Thom, Mrs. Charles D. Walcott and Miss Irene A. Wright.

Francise INC.
1919 G St. N.W.
GOWNS FOR DEBUTANTES AND MATRONS

BRESLAU
FOR WOMEN'S FINE READY-TO-WEAR
617 12th ST. N.W.

STEINWAY PIANOS
Music—Musical Instruments
Radios—Phonographs
RECORDS
DROOP'S 1300 G

Gude's FLOWERS
for all formal or informal affairs.
Gude Bros. Co.
1212 F St. N.W. NAtional 4276

Lester PIANOS
Last a Lifetime
F. A. NORTH Co.
TEMPORARY HOME
715 9TH STREET, N.W.

CLEANING
REPAIRING
Oriental Rugs
RARE RUG SHOP
MISHEL MANOUKIAN, Prop.
NA. 2989 1204 18TH ST.

B&O Presents a
New Idea in Streamlined Trains
EFFECTIVE APRIL 25, 1937

Reflecting New Standards In Train Travel Comfort . . . offering many innovations in engineering and smart designing . . . exclusive appointments and attractive interior decorations.

"The Improved Royal Blue"

Notice how you may relax in perfect comfort in the coaches.

ONLY STREAMLINED TRAIN between Washington—Philadelphia—New York

Lv. Washington ..... 3:45 P.M.
Ar. Philadelphia ..... 6:02 P.M.
Ar. New York (42nd St. Sta.) 8:15 P.M.
(Standard Time)

B & O Streamlined Motor Coaches take you and your bags from the trainside in Jersey City to any of 14 places in Greater New York—including many leading hotels—at no extra cost.

D. L. MOORMAN, General Passenger Agent
15th & H Sts., N. W. Phone District 3300

Buffet end of Observation-Lounge Car.

- New-type Individual Reclining Seat Coaches—seats curved to give restful repose; foot rests and linen head rests; linoleum covered floors and carpeted aisles; modern washrooms.
- Coach with Buffet Lunch Counter; two others with Women's Lounge rooms having settee, easy chairs and large dressing mirror.
- Coach Seats Reserved *free!*
- New-style Dining Car with Tavern-Counter at one end and Table Service in middle. Observation-Buffet car—fitted like a comfortable living room; and with Buffet serving light foods and beverages. B & O Drawing room-Parlor car.
- Improved *Air-Conditioning;* double-sash windows with safety glass; rubber-cushioned trucks; all-steel construction.
- All of this extra comfort at only 2c a mile in Coaches. 3c a mile in Parlor Cars, plus Parlor Car fare.

BALTIMORE & OHIO

MARY HAWORTH'S MAIL

"Getting Panicky" at Prospect of Being an Old Maid, Girl of 27 Asks How to Adjust Self.

DEAR MARY HAWORTH: I am a young woman now 27 years old and confronted with the problem of having no suitor and no prospect of marriage. About eight months ago the man whom I expected to marry found someone he loved better than he did me. I have no hopes of winning him back and I have managed to put him more or less out of my mind.

* * * *

After the experience of loving and being loved it is very difficult to adjust one's self to being alone. It gives one a sample of how unhappy an old maid's life must be. In other words, I'm getting panicky. Although I am employed in a professional job which can lead to a definite career, it no longer means anything to me except a means of livelihood.

* * * *

All I can think of is: How can I get married or find someone to love me? It's very frustrating to feel this way. I try to make friends without seeming too bold, but although the person will be friendly, he will not make any advances. This, coupled with the fact that most of my friends and the men of my acquaintance are already married, makes me feel the situation is hopeless.

* * * *

I'm not putting all the blame on the other sex or on fate. I know there is something lacking in me, else I would have married long ago, as the other girls did. I am attractive and intelligent, but over a period of ten years have had only four real boy friends and held them for only a short time.

Can you suggest how I can find what I am looking for? Or else how I can make some adjustment to my present situation so that life will seem worth living? I will appreciate your advice. Sincerely yours, FRUSTRATED.

* * * *

The Conquest of Panic.

DEAR FRUSTRATED: Your present despair is largely the result of living in an imaginary future while closing your eyes to the manifold interesting possibilities of the immediate, tangible now. It is natural and wholesome that any young woman should yearn to love and be loved and that she should regard marriage as virtually indispensable to her fullest happiness and self-development, but there is absolutely no sense in frantically rebelling against or numbly resigning herself to the prospect of spinsterhood simply because she hasn't been married or woed with matrimonial intent before the springtime age of 27.

* * * *

The trouble with you is (and has been all along) that your personality, vitality and all your potential social talents—those talents which, rightly employed, would net you suitors, a husband, and permanent escape from spinsterhood—are frozen by fear. You admit you are "getting panicky." This admission really means that your panic, at long last, has emerged from the limbo of the unconscious where it has existed for years to take complete charge of your conscious mind. No doubt you've been panicky since the time you lost your first beau after a brief association.

* * * *

For years, no doubt, haunted deep down by the phantom of spinsterhood and wishing to outdistance the specter at any cost, your actions have been a dead giveway of just the thing you feared. Every beau you've had since then and every male person you've been friendly toward has subconsciously realized your state of mind and retreated from it in distaste and dismay.

* * * *

Now, the thing to do is to conquer that fear. In conquering that fear, you will have taken a seven-league stride toward getting a husband, for one thing, and toward entering into an immediately happier bachelor girl existence, for another thing. It may help you to get your second wind, so to speak, to know that a nationally-recognized authority on human relations holds that the person who hasn't married in his late teens or earliest 20s shouldn't marry (if he wishes to make an enduringly satisfactory choice) until he has passed his thirtieth milestone; that connoisseurs of feminine charm in every age have sensibly contended that woman's most attractive period is in the third decade of life, and that in this twentieth century it has become almost a commonplace for intelligent, attractive business or professional women to wait until after 30 before marrying for the first time. So don't feel that you are a marked woman because you haven't a husband or a heavy suitor at present. You've plenty of company, most of it optimistic and unabashed.

* * * *

Read Marjorie Hillis' "Live Alone and Like It." It will give you a more cheerful and sophisticated slant on your situation, and dozens of practical, if banteringly delivered, suggestions for really enjoying your single blessedness and weaving some glamour into it. Read Basil King's "The Conquest of Fear," to learn how the phantom of spinsterhood may become the reality of wifehood. Read Dorothea Brande's "Wake Up and Live," and find out why time hangs so heavily on your hands and how the barren desert of your existence can be transformed by your own diligent efforts into a flowering garden of the most constructively satisfying activity (with or without a beau or husband). Read, just for good measure, Lucius Humphrey's "It Shall Be Done Unto You," and discover the tremendous power of mind over matter and circumstance; and Dale Carnegie's "How to Win Friends and Influence People," if you're sure nobody loves you. Mr. Carnegie gives thumb rules—that work—for compelling a sympathetic, enthusiastic response from persons in every walk of life.

* * * *

Line these five books up on your bedside bookshelf (it's better to buy than to borrow them, if you can afford to) and dip into them alternately as the spirit moves you; but get the whole lot read through in a month's time, if humanly possible. If you are, as you say, intelligent, you can open any one of these books at any page and be immediately challenged with food for constructive thought and action. And that's what you need to do—get busy, mentally and physically, pulling yourself out of this lamentable rut of thought and action you've slumped into.

* * * *

If, after digesting and practicing their practical philosophy and suggestions, you still can't find a matrimonial-minded beau, don't blame that on the books or yourself. Remember that there are from three to five women for every man in Washington, and admit to your mind the very likely possibility that you may have to transfer yourself into a happier hunting ground, since you are a professional women, you could no doubt follow your profession just as successfully, and perhaps with greater social and emotional happiness, in one or another of the neighboring great Eastern cities—New York, Baltimore or Philadelphia, for instance, where men abide in greater proportionate abundance. M. H.

Miss Haworth will be glad to help you in solving your problems. Write her in care of The Post Woman's Page.

Claire Tilden Dress Pattern

IT WILL PROVE to be the "hit" of your wardrobe, this fetching frock of princess lines! Equally smart in printed or plain fabric, you'll love easy-to-sew Pattern 269 made up in crisp linen, novelty cotton crash, challis, tie-silk or colorful synthetic. And just see the exciting features of this dashing Claire Tilden model; you'll receive endless compliments on the flattery of its distinctive neckline that's cut with two jaunty revers, the snappy short sleeves (so wide 'n' handsome at the shoulders), and the gracefully flared hemline that allows for plenty of walking freedom. Detailed Sewing Guide accompanies this pattern.

Pattern 269 is cut in sizes 14, 16, 18, 20, 32, 34, 36, 38, 40 and 42. Size 16 requires 3¼ yards 39-inch fabric.

Send fifteen cents (15c) in coins or stamps (preferably coins) for this pattern. Write clearly size, name, address and style number.

Send orders to The Washington Post, Pattern Department, 70 Fifth Avenue, New York, N. Y.

Flannel Is Used For Beach Suits

Tailored Models Are Worn With Dark Blouses.

Paris (U.P.).—Tailored beach suits of pastel colored flannel are combined with dark sweaters or blouses at Marcel Rochas'.

His newest suits are made either with shorts or with ankle length trousers and are worn with trim, fitted jackets. One of these suits in pink flannel is striped with navy blue and worn with a short-sleeved navy blouse of linen. The short, fitted jacket is of pin-striped pink flannel, has tailored revers and fastens with navy blue buttons. A similar suit is shown in pale green flannel pin-striped in black and worn with a black blouse and a pale green flannel jacket.

Sand colored flannel striped in navy blue is used for one of the trouser beach suits.

Frills Gaining New Popularity In Home Wear

Definite Trend Is Noted in More Feminity for Dress Designs.

By Ethel Ehlen,
The Post Fashion Editor.

FEMININITY for the domestic drama is the last word in the present mad craze for frills and furbelows. No longer does the tired business man come home to dinner to be greeted by the little woman in a gingham dress or mannish-looking house pajamas of satin or broadcloth. That is, if she is the kind of wife who knows her style trends and her masculine psychology.

To make women more delightfully feminine, designers presented the house coat in the early spring collections. The next step was the hostess gown in the 1937 manner, fashioned of filmy chiffon or lovely lace. The woman who follows the dictums of Paris modes and vagaries will not stop at these mere fashion whims and stylings, but will don a tea gown with all of the queenly airs of a duchess. This may be another coronation influence.

Feminine and Fragile.

Not only is there a definite trend toward more femininity in the styles to be worn in the home, but fragile cobwebby materials and delicate trimmings are becoming more popular. Materials in odd combinations and unique color contrasts are notable features of the new apparel for "around the house." Old-fashioned fabrics vie with those in the modern classification. Sometimes they are merged, making for striking and ofttimes dramatic effects. Humble cottons and regal silks combine to fashion house gowns of unusual chic; likewise, laces and cotton.

All of this femininity and frailty call for soft color tones—dusty pinks, cloudy blues, misty grays, mauve, pristine white, cyclamen tones, pale yellows and greens. Usually at least two colors are combined, one over the other in lining effect, or the contrasting tone as a smart trimming. Yards and yards of trailing panels hang from the shoulders in many of the new tea gowns. These may be wound around the arms in careless artistry. Other gowns have trains; some have billowing skirts; still others resort to the classic simplicity of a Grecian robe

For the Conservative.

For the more conservative person there is a delightful compromise in styling in house gowns; a merging of the lines of house coat, hostess gown and tea gown. These garments are more formal than the trailing tea gown, and many smart women prefer this type of designing because it is smart and feminine without being too "fussy." Lace, taffeta, novelty satin, pebbly crepes, sheer wool, chiffon, are some of the popular materials for this type of garment.

To Greet Guests—Or a Tired Husband

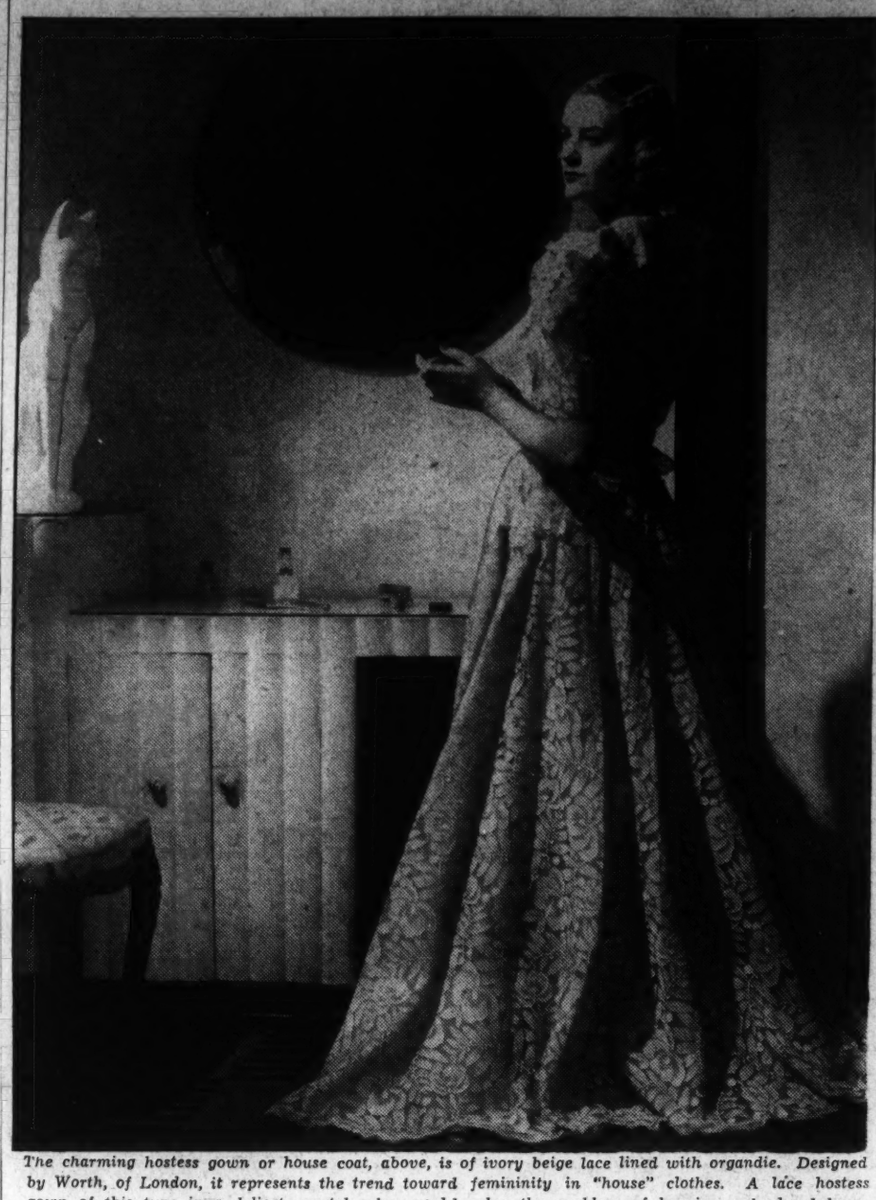

The charming hostess gown or house coat, above, is of ivory beige lace lined with organdie. Designed by Worth, of London, it represents the trend toward femininity in "house" clothes. A lace hostess gown of this type in a delicate pastel color would solve the problem of keeping a husband home summer evenings.

Whatever the design, material and color scheme happens to be, the new house coats and hostess gowns aim to make all women glamorous. They are a happy suggestion for the career woman who goes tailored to business, but after 6 o'clock becomes a frail and feminine creature in her own home or apartment. The psychology is as sound as the designing is ultra-smart, and there are so many and diverse creations from which to choose that even the house coat or hostess gown may be distinctly individual.

A WOMAN'S NEW YORK

By Alice Hughes

New York, April 23.

AT THIS SOMEWHAT hysterical season our poor stone-bound cliff dwellers grow absolutely frantic about the Return to the Soil—and I have never seen the feeling so violent as it is this spring. The poor things simply whirl round and round. Conning a list of my better friends the other day, I found that no less than 25 of them will be moving out to newly acquired acreage within the next month!

ALICE HUGHES.

There's a big nest of them in Jersey, in the Flemington country which was the somewhat bleak setting for the Lindbergh tragedy. Then there's another passel in Connecticut, based chiefly on Norwalk and Stamford. There's still a third along the Hudson in the beautiful stretch near West Point, where the soldiers grow. Their yearning for the open is the good sound Escapism so common and understandable today—life in big cities being what it is.

Even the stay-in-towns think about the birds and the bees and the flowers. You'd be really touched at the number of plants I can see on fire escapes and ledges from my Murray Hill window. And they like to have something living and natural inside their apartments, too. Remember the "ant-palaces" which had a fling a year ago— the glass dinguses through which we could watch the little citizens working and dying? This year it's a glass bee-hive for apartment dwellers—fits on a window sill and can contain 4 pounds of honey if the poor buzzers can locate flowers! Are your eyes wet? Imagine—ants in a glass jar, bees on a window sill: Come on—cry a bit!

* * * *

GIRL ABOUT TOWN—Dear Katharine Cornell has decided to do right by the old town after all—she's extended her run in Shaw's "Candida" another two weeks, and her fans are hopping happy. She's dropped "The Wingless Victory" entirely, for "Candida" proved the bigger draw—and she's truly lovely in it.

* * * *

Harper's has the new Edna St. Vincent Millay manuscript of new poems locked tight in the office safe, and the book will appear in May, called "Conversation at Midnight," just when poets should talk! Wonder what's become of her lovely actress sister, Norma, whom I knew briefly in the old Greenwich Village days. Three exceptional sisters, Edna, Norma and Kathleen, who wrote novels . . .

* * * *

Speaking of the village, if you want to catch its long-lost tang, you can still find it at Mori's immortal restaurant on Bleecker street—rich carpets, soft lights, help who seem to have been born in the place. The Italian food remains superb—chicken cacciatora, veal chop parmigiana, oh, my goodness! But you'll look in vain for the eager young faces who dreamed great dreams (some of which really came true) about 15 years ago.

* * * *

Amy Mollison, the attractive British blonde flying girl, I note scurrying around town of late. Her divorce from her husband-partner, Jim, is a settled matter, now, though they've betn separated quite a long time. Amy really looks prettier than ever.

* * * *

And at the insane "Club 18," the other evening, I saw radio's Ted Husing ear to ear with Betty Lawford, who takes the suds-bath nightly in that horrid hit, "The Women." I can't remember if Betty is still married to movie director, Monta Bell. . .

* * * *

Frances Marion's novel called "Molly, Bless Her," whose leading character is reminiscent of Marie Dressler, is going to appear in "Photoplay," editor Ruth Waterbury tells me gloatingly!

* * * *

One of the big stores is blasting away with clothes copied from those worn by the little royal princesses of England—to be found in the 2-6 and 7-12 departments—second floor, moddam! Those little girls at Buckingham Palace are certainly in for it now. They will have to fight Shirley Temple fang and claw for the title of "Junior Mrs. Harrison Williams of the World." Well, may the best moppet win, I says.

Copyright, 1937, by United Features Syndicate Inc.

Rosalind Russell Scores.

Hollywood.—Rosalind Russell can claim the most beautiful hostess gown seen this season. Of white chiffon, it ripples over a slip of tea-rose satin. Satin roses encircle the neck, and the cuffs of the wide, flowing sleeves. A wide satin girdle has more of the roses, caught here and there about the waist, and onward down to the floor.

Pin Your Baking Success On
Washington FLOUR
and you will never be disappointed
It is the perfect family flour—never varying in its character or its quality. Because it is different from any flour you have ever used you can depend upon better results.
Here's the Guarantee:
Washington Flour will give better satisfaction than any other flour you have ever used or your dealer will refund the purchase price.
Plain Washington Flour for all purposes; Self-Rising Washington Flour for biscuits, waffles, short cakes, etc., with which no baking powder is needed; and Martha Washington Cake Flour that makes deliciously moist cakes that stay moist.
The "Pantry Pals" are for sale by all grocers, delicatessens, markets, chain stores, etc. Ask for them by name.
Wilkins-Rogers Milling Co.
Washington, D. C.

TODAY'S HEALTH TALK

By Dr. Logan Clendening.

Vitamin A Deficiency.

By Logan Clendening, M. D.

Are you sure that you have not got hemeralopia? In plain words, hemeralopia is night blindness.

Traffic accidents reach a peak at dusk and darkness, in spite of the fact that the traffic curve begins to decline rapidly after nightfall. Night blindness might, therefore, be one cause of the increase in twilight and after-sunset traffic accidents.

Night blindness is frequently due to Vitamin A deficiency in the individual, and, according to Dr. Harold Jaghers, of the Boston University School of Medicine, this Vitamin A deficiency might easily be responsible for the form of night blindness which stands behind so many accidents.

Cured by Vitamin A.

Hemeralopia is caused by exhaustion of the visual purple in the retinal rod cells. This visual purple is rapidly regenerated if sufficient Vitamin A is present in the body. Normal vision is quickly restored to patients with night blindness by the use of Vitamin A.

The commonest manifestation, according to Dr. Jaghers, of Vitamin A lack in older children and adults is essential hemeralopia. No eye examination now common in the United States will reveal the condition. It must be detected with an instrument called a "photometer." A low reading with this instrument identifies the patient as suffering from diminished adaptation to dim light, with consequent impairment of visual acuity.

It takes about two weeks for concentrated Vitamin A to restore the patient with night blindness to normal.

Questions From Readers.

W. R.: "(1) Is it beneficial or injurious to the system to take a glass of hot water with juice of a lemon and a small amount of bicarbonate of soda every morning? (2) What is the name of the acid used by doctors to burn out skin cancer? (3) Is an enema of two quarts of water with two teaspoons of bicarbonate of soda taken twice a week good to reduce the acid in a person's system?"

Answers: (1) The hot water lemon and soda may allay slight indigestion. Otherwise, it probably does little good. It does no harm. (2) Acid is not used by doctors to burn out skin cancer. It is too painful; it is too uncertain, and its effects are too uncontrollable. The only things that are used by doctors on skin cancer are radium, X-ray, surgery and electro-coagulation. (3) An enema twice a week is practically never good for anybody. Anybody who is able to walk, and do his work has no acid in his system.

Editor's note—Seven pamphlets by Dr. Clendening can now be obtained by sending ten cents in coin, for each, and a self-addressed envelope stamped with a three-cent stamp, to Dr. Logan Clendening, in care of The Washington Post. The pamphlets are "Three Weeks' Reducing Diet," "Indigestion and Constipation," "Reducing and Gaining," "Infant Feeding," "Instructions for the Treatment of Diabetes," "Feminine Hygiene" and "Care of the Hair and Skin."

Personality Held Big Aid To Success

WHAT QUALITIES does a woman need to succeed in life?

Imagination, good health and a definite goal, say feminine leaders in professional fields. These qualities were stressed by speakers at a recent conference on fields of work for women which was held in Ithaca, N. Y.

Other qualities listed as aids to success were personality, the ability to work with people and an acquaintance with a broad field outside of one's specialized interests.

Six fields of women's activity were surveyed at the conference. They were advertising, medicine, nutrition, research, radio, and statistics. Mrs. Dorothy Lampe-Hill, of New York, said women had "a little edge" in advertising because they knew the psychology of their own sex."

Miss Margaret Cuthbert, of the National Broadcasting Co., listed the qualities for success in radio as ideas, initiative, knowledge of many things, the ability to make quick decisions and stand or fall with them and the ability to get along with people.

Dr. Mildred Wicker Jackson, of Oyster Bay, said no woman should study medicine unless she were convinced she would never be happy unless a physician.

Miss Jessamine Whitney, of the National Tuberculosis Association, said the field of vital statistics required a logical type of mind, imagination, a knowledge of many things and the willingness to see through drudgery.

Mesco coffee
No Shelf Age
33¢ lb.
NATURALLY FRESH
M. E. Swing
1013 E ST.
NA. 7601

CAPITAL MANNERS

Estranged Husbands and Wives Need Finesse in Handling Social Obligations.

By Margaret Wallace.

SOCIAL relationships of estranged married couples present frequent problems of etiquette. How shall such husbands and wives let their friends know of their changed situations? How shall they respond to social invitations? How shall a woman living apart from her husband be addressed?

These questions are raised in recent letters received by this department. One wife writes as follows:

"I have left my husband and established myself in an apartment of my own. I want to let my friends know where I am living. I also wish to let them know that I feel very lonely and would like to continue my social life.

"My most difficult problem pertains to several large dinners to which my husband and myself are invited. I accepted the invitations for us both before we were estranged. How can I let the hostesses know that I can come but that my husband will not? Do you think it would be better to decline the invitations? Do you think it would be proper to telephone these hostesses?

Invitations Are Problem.

"I have also issued invitations to a dinner in the name of my husband and myself in honor of some friends who will be in Washington in May. How can I change the invitations and invite the guests to dine with me at my new apartment instead? Do you think I could put a notice in the society column that my husband is going away and I have taken an apartment for the spring? This might give my friends the information that we are separated."

It will be proper for this woman to insert a notice in the society column that she has taken an apartment for the season. Since she is estranged from her husband she should call herself by her maiden surname and her married name instead of using her husband's initials. Thus Mrs. John Smith would be Mrs. White Smith. It would not be good form to include the estranged husband in such a notice by saying he has gone away.

It would be good form to send regrets for the dinners even though acceptances have been sent before. These regrets should also contain an apology for sending regrets after accepting the hostesses' kind invitations. This tactful hostess will understand, especially as she will no doubt soon learn of the estrangement or read the fact between the lines of the regret. It is also good form to telephone an explanation to the hostesses or to call on them and explain. If the facts of the estrangement are to be known to the friends and public alike it would not be good form to give a fictitious excuse such as illness or absence from Washington.

Explain to Guests.

In regard to the dinner which was to have been given by the husband and wife jointly in honor of visiting friends in Washington, it would be proper to write to the guests of honor and explain the circumstances to them, and the change of address. If they accept the invitation to dine with the estranged wife at her apartment then the guests who had been invited to the dinner could be notified that the first dinner has been cancelled and that Mrs. John Smith will entertain in honor of Mr. and Mrs. Out-of-Town at her apartment on the same date.

QUERY—I have separated from my husband. I work in an office and have not told my business associates of my estrangement. They often inquire about my husband and invite him places with me. Do you think I should write notes to them or do you think I could inform one or two and tell them they are at liberty to tell the others? Are there such things as separation or divorce notices?

ANSWER—It would be good form to tell a few of the people in the office that you are separated from your husband. You can tell them they can inform the rest. Of course, it is never good form to discuss such private matters in a business establishment; so it is well-bred to keep to a mere statement of fact. There are no such things as divorce or separation notices in any proper etiquette code.

Home Institute

Learn to Make Slip Covers

PRESTO CHANGO! From a dreary, commonplace piece to a smart colorful chair shining with personality. That's the magic of easy-to-make slip covers.

You can smarten your chairs and sofa, give your living room refreshing color and modern spirit this simple way.

Did you furnish in the dun-brown era? Brighten your living room by covering one chair in yellow green chintz with brown and white in its design. Cover another with rep in lively cinnamon with green binding.

Or does your living room reflect the dull cold-blue-and-taupe age? Warm and cheer it with one chair slipcovered in apricot chintz, and the sofa in plain malachite green crash.

Or are you wishing you hadn't fallen for the green-and-rust fad? Keep your cooling greens for summer and cover the harsh rust leaves on a vivid blue ground.

A simple way to work out a sparkling new color scheme is to choose a gay patterned chintz that goes with the furnishings you can't afford to change. Cover one chair or sofa in the patterned chintz, other pieces in plain or small patterned fabrics of different colors in the chintz design. And do break up that "parlor suite" by covering the sofa and each of the two overstuffed chairs in unlike but harmonizing fabrics.

Slipcovering is simple by the easy method our 40-page booklet, MAKING SLIP COVERS SUCCESSFULLY, explains and diagrams. All details of measuring for yardage, cutting, fitting and finishing. Give your slip covers a smart professional air.

Send 15c for our booklet, Making Slip Covers Successfully, to The Washington Post, Home Institute, 109 West Nineteenth street, New York, N. Y. Write plainly your name, address and the name of booklet.

GOOD-WILL STORES
Sold With Our Money-Back Guarantee:
Mabro "Fresh" Coffee
Lb. Pkg. 23c
Phone MAZO BROS., NA. 0066-0067
For Your Nearest Good-Will Store.

HOLMES TO HOMES
FRESH PIES
CAKES & BREAD
NATIONAL 4537
HOLMES
Modern Bakery

Fresh Nuts Daily
National Peanut Corporation
705 15th St. N.W.
Between Postal and Peoples Drug Store.
Only Washington Store.
Open Every Evening and Sunday

TODAY Is the LAST DAY of Our
CANDY FESTIVAL
Freshly Roasted and Salted
Whole CASHEW NUTS
24c POUND
A sensational purchase and sale of 18,000 pounds of delicious cashews, 90% of which are whole. Buy several pounds at this extremely low price.

Mammy Lou
BUTTER CREAMS
26c Pound
Fresh, pure, fine flavored butter creams.

Chocolate Covered
POROUS CHIPS
15c Pound
Peanut flavored, sponge centers.

HERSHEY'S
Milk Chocolate
KISSES
25c Pound Cellophane Bag
Each one foil wrapped.

Burgundy Chocolate Covered
CORDIAL CHERRIES
Pound Box
19c
Juicy, whole cherries, floating in cream and cordial.

Burgundy Chocolate Covered
PEPPERMINT PATTIES
15c Pound
Soft, creamy peppermint centers.

Burgundy Chocolate Covered
WHIPPED CREAMS
15c Pound
Snow-white, light, fluffy creams.

PEOPLES-DRUG-STORES
"ALL OVER TOWN"—the better to serve you!

Mixed Grill Has Place in D. C. Homes

Well-Balanced Combination Is Provided for Guests.

Stuffed Tomatoes Add an Interesting Touch to Platter.

By Rebekah Blake.

THE MIXED GRILL has long been a favorite in hotels and restaurants, but only recently has this dish been given the prominent place it deserves on home menus. Perhaps housewives have not realized what an easily prepared and satisfying whole meal the mixed grill affords. It is the entire main course of the meal all in one and may be prepared quickly with only a few utensils necessary for preparing and serving. So you see, time is saved in dish washing too.

The mixed grill is cooked by grilling or broiling. Any meats or vegetables which can be cooked by this method may be included and even those such as potatoes, which need longer cooking, may be parboiled first and added to the grill to brown and finish cooking. Lamb chops, little link sausages, tomatoes stuffed with whole corn or green peas and potatoes which have been partially cooked in water and then sprinkled with grated cheese is an excellent combination for the grilled platter. This makes a well-balanced combination both from the standpoint of food value and flavor—and a colorful plate too.

Chops May Be Used.

Either rib or loin lamb chops may be used for the mixed grill. If loin chops are used, they should be cut three-fourths to one inch thick so that the outside can be nicely browned while the inside is tender and juicy, and slightly pink, if preferred. To grill lamb chops to perfection, place them on a rack in a thoroughly preheated broiling oven, far enough from the flame or heating element that by the time they are nicely browned on one side, they will be half done. When browned on one side, season the chops with salt and pepper, turn and allow to finish cooking.

When the lamb chops are turned, add the sausages, potatoes and stuffed tomatoes to the grill as this will allow sufficient time to cook the sausage and heat the vegetables. It will be necessary to turn the sausages in order that they become evenly cooked and browned.

Bacon, too, is often added to the mixed grill during the last few minutes of cooking, so that it will become crisp and evenly done. Sweetbreads, which have been parboiled in boiling salted water, and kidneys are specialties which are frequently featured on the grill. In fact, any meats which are broiled may be chosen for this type of service. Mushroom caps, peach halves, pineapple slices and bananas are other foods which add variety to the mixed grill. Select different vegetable combinations, for there are many fresh vegetables now on the market to choose from.

Fruit Cup as an Entree.

Since the mixed grill means that the whole main course of the meal is prepared in the broiler oven, there is little else to plan. You may want to include a fruit cup or soup as an entree and a crisp salad. This might be a green salad with a piquant dressing, or perhaps at this time of year you will want to make this a combination of fresh vegetables or a relish plate. A "not-too-heavy" dessert, as prune whip or ice cream, bread and butter and a beverage are all that are needed to complete a grilled meal.

WEEK-END MENUS

LUNCHEON—SATURDAY.

Baked lima beans
Prune Bran Bread.
Cheese and nut balls in orange jelly
Chocolate milk

DINNER—SATURDAY.

Split pea soup
Broiled liver
Creamed onions
Asparagus en casserole
Brocolli with Hollandaise sauce
Hot rolls Butter
Coffee Milk
Rhubard pie

BREAKFAST—SUNDAY.

Pineapple juice
Hominy grits Country sausage
Toast, butter
Coffee Milk

Oyster celery cocktail
Roast duck, stuffing
Brown gravy
Mashed potatoes
Brussels sprouts
Hearts of celery—Radishes
Hot rolls Butter
Coffee Milk
Gingerbread with whipped cream

SUPPER—SUNDAY.

Almond rarebit
Tiny sardine sandwiches
Marshmallow pineapple salad
Hot chocolate

PRUNE BRAN BREAD.

Stone and chop ½ cup soaked or cooked prunes and add 1 cup bran, 1 cup sour milk and 1 tablespoon molasses. Sift in 1⅓ cups flour mixed with ½ teaspoon soda, 1 teaspoon baking powder, ¾ teaspoon salt and one-third cup sugar. Put in greased tins, cover and steam three hours surrounded with boiling water.

Bacon-and-Egg Recipe.

A new way to prepare bacon and eggs: Line each mold of a muffin tin with a thin slice of bacon, break an egg in each mold, salt and pepper, and bake in a moderate oven (350 degrees) until bacon is crisp and eggs done. Serve on toast.—Mrs. E. C. Atkerson, Birmingham, Ala.

How to Hang Pictures.

To prevent pictures from slipping and hanging unevenly, first hang them facing the wall, then turn over, thus chossing the wires. They will never slip.—Rev. Clyde W. Ehrhardt, Murfreesboro, Tenn.

Mixed Grill Is Main Dinner Course

A mixed meat and vegetable grill saves time, utensils and fuel and serves as the entire main course of a dinner. Loin lamb chops, link sausages, parboiled potatoes with grated cheese and tomatoes stuffed with whole grain corn make an interesting and colorful plate but other meats or vegetables may be substituted for any of these.

PLEASANT HOMES

By Elizabeth MacRae Boykin.

WE EXPECT to be snubbed today by any readers who remember when spring house cleaning was a really self-respecting job. All hand work, including the rug-beating and the scrubbing on your knees and the washboard rubbing. Now, in a larger sense, we don't really spring house-clean at all, because we keep our houses cleaner as we go along—no disrespect intended.

Nevertheless, there are some big annual flurries needed, even in our hygienic lives. And they come most easily at the time when the house is being slip-covered and summer-curtained and made ready for hot weather. Here are some tips on putting your rugs in good condition.

If you've carpet-swept them daily and vacuumed them weekly, stroking with the pile, they're not any back-breaking problem at spring house-cleaning time. But there are probably spots, mashed in places caused by heavy furniture legs, curled corners, worn places or cigarette burns. Every two are three years it will be a wise economy to send the rugs to a rug-cleaning establishment. But when you must do it yourself, you will find that a light sponging with a reliable rug-cleaning fluid that evaporates quickly will help a lot. For some spots, mild soap and water is satisfactory, then use a dampened soapy sponge on the spot, taking care not to get the spot too wet. Rinse the soap out well and dry with cheesecloth, brushing the pile up when you're through.

For grease spots, saturate stains with carbon tetrachloride, then rub and dry well with a clean cloth. For ing stains, rub a moist crystal of citric acid on the spot till it is gone. Remove acid at once with cold water. Use gasoline to take gum out.

Some animal stains can be removed with cold water left to be soaked up by the wool of the rug. Others will have to have the spot touched up with dye mixed with denatured alcohol. When the pile of a rug has been mashed by furniture legs, put a damp cloth over the dents and steam with a hot iron. Do the same for corners that curl. A reweaving man is the only cure for burns. Turn the rug at intervals so that wear won't come all in one spot. Don't try any shampoos on those new twist-weave rugs (the kind that don't show footmarks). They have to be dry cleaned or their pile may ravel.

But if you have a concrete driveway or a porch big enough where you can actually shampoo an ordinary rug with a gentle stream from the garden hose, you can really do a thorough cleaning job. Don't try shampooing a rug in the house where you can't rinse it well.

Copyright, 1937, Elizabeth MacRae Boykin.

Bottled Cocktails Ready to Serve Gain Popularity

AS ELY CULBERTSON has pointed out in magazines recently, taking time out to mix cocktails spoils many a promising bridge session. You all know how completely the game's excitement and thrills can be interrupted, while the host or hostess retreats to the pantry to fumble and fuss at mixing drinks. All of which helps to explain why bottled, ready-mixed cocktails are served today at the smartest bridge parties and why their popularity is no passing fad, but a permanent development.

Each bottle of the best-known line of these cocktails supplies 17 or 18 liberal cocktails when properly iced. And "just ice and serve" is all you need to do—no muss, no mess of mixing.

WOODWARD & LOTHROP
10TH 11TH F AND G STREETS PHONE DISTRICT 5300

The World At Your Table

The foods which grace your table bespeak your taste. To you, who are visitors from foreign shores, we offer delicacies from your native land—to you, with a fondness for foreign flavors, we offer variety in both daily and party menus. Foods from twenty-four countries invite your inspection.

Austria—three cheeses, Romadur, Baby Camembert, Alpestra Smoked.

Denmark—Pate de Foie. Blue, Tilsit, Gruyere cheese.

England—Stilton, Cheddar, Cheshire cheese; Brand's pastes, St. Ivel's pastes, Cresca pastes; Bovril, Cooper's marmalade, Peak Frean cakes, Rose's lime marmalade, Robertson's marmalades.

France—Snails and shells, Bar le Duc jelly, Dijon mustard, truffles. Brie, Roquefort and Camembert cheeses.

Germany—Alpestra Camembert, Hand Kaese, Kimmel Cheese. Pumpernickel bread and Savita.

Holland—Liver puree and paste. Matured Edams, Baby Goudas and spiced Leyden cheeses.

Hungary—Puree de Foie Gras.

Ireland—Oat meal.

Italy—Anchovies, olive oil, salami, Gorgonzola, Bel Paese, Reggiano cheeses.

Norway—Gjetost, Bifrost, Noekkelost cheeses. Cod Roe paste, sandwich spread, Kippers, anchovy paste, flat bread, shrimps, sardines.

Poland—Ham, goose, squab, duck, partridge, chicken, bacon already prepared in tins.

Portugal—Sardines.

Russia—Caviar.

Scotland—Marshall's Kippered Herring, C. & B. Scotch Herrings in tomato sauce.

Spain—Sardines in olive oil, olives.

Sweden—Sardines, rye bread.

Switzerland—Sweitzer, Emmental-Gruyere and Sap Sago cheese.

Ceylon—House of Lords Tea.

China—Ginger, cumquats, mixed fruits. Smokey Souchong, Jasmine, black, orange pekoe, oolong teas.

India—Darjheeling tea. Major Gray's Chutney.

Japan—Basket Fired tea, smoked salmon, tuna fish.

Canada—Oka, Cheddar, Maple Leaf cheeses.

Paraguay—Juno Mate.

Uruguay—Corned beef.

THE FOOD SHOP, FIFTH FLOOR

FAVORITE FOODS of famous folk

By Pattie Ellicott.

WHEN Mrs. J. Borden Harriman, whose appointment as United States Minister to Norway is expected momentarily, reaches that northern country she will find great variety in foods served at the hospitable tables of rich and poor alike.

Fish and fowls make up a considerable proportion of the diet natural in this sea-faring land where every home-maker maintains a flock of some kind of domestic fowl with which to enrich the daily meals.

Probably one of the first Norwegian dishes Mrs. Harriman will be privileged to taste will be "duck in jelly." It is a prime favorite in that country and a splendid recipe for making it was given to the Congressional Cook Book by Mme. Halvard H. Bachke, when her husband was Minister of Norway to the United States.

It is prepared as follows:

Duck in Jelly.

1 onion, 1 duck, 5 peppercorns, 1 laurel leaf, 8 leaves gelatin, 1 tablespoon of vinegar, 1 tablespoon of lemon juice, salt and 2 quarts water.

Clean the duck, put it into boiling water, to which spices have been added; boil until the duck gets tender; skim well; take the duck out, slice it, and put the pieces into a mold; dissolve the gelatin in the bouillon and proceed to boil it for half-hour; strain it; skim the fat off very well; add the lemon juice and the vinegar; pour the bouillon over the meat.

Before serving, turn it out on a flat dish and garnish it with lettuce leaves and lemon. Prepare this the day before serving.

The Best Way To Cook Fish Wins a Prize

THE BEGINNING of the fishing season suggests sea food in the menu. Though oysters are nearly out of season, there are other fish to be found on the market at reasonable prices. Shad is the best buy now but other good values in fish at the present time are sea bass, striped bass, butterfish, cod, flounders, haddock, pollacks and porgies. Scallops are also a good value.

Do you know how to prepare sea food after it has been brought back from a fishing trip or purchased from the market? The Washington Post recipe contest for this week is for sea food recipes. If you have a good one, enter it in the contest and you may win a cash prize. There are $3 for first prize, $2 for second prize, and $1 for each of the remaining three prizes.

You may have a special technique for making panned shrimp or scallops or you may have a special recipe for baked fish, sea food canapes, crab salad, steamed shad, baked haddock, fried halibut, steamed or fried clams or deviled crabs.

Whatever your recipe may be, copy it neatly and send it to Rebekah Blake, The Post Food editor, so she will receive it not later than Saturday noon. Write your name and address clearly on your recipe.

Only one recipe will be accepted from each contestant.

Drying Handkerchiefs.

When pressing is inconvenient, handkerchiefs can be dried without a wrinkle if flattened against a mirror or a window pane while they are wet.

Stains Removal Advice Is Offered

Coffee, Tea Spots Should Be Removed at Once.

Many stains are mixtures of several things, such as the cream, milk and sugar in ice cream. A fat solvent will dissolve the fat in the cream, but not the sugar. This you can take out with lukewarm water, using it in the same way you do the solvent. Use the water sparingly; and repeat the treatment if necessary. If you are not certain how water affects the fabric, try it out first under the hem, or on some other hidden part. When the fabric dries, use the solvent to remove the fat in the stain; the solvent will not do its work if the fabric is damp.

Stains resulting from coffee, tea, cocoa, carbonated drinks and fruit juices should be taken out at once, if possible. Place the stained part over a deep bowl and pour boiling water through the stain. If there was cream in the tea or coffe, use a fat solvent on the stain—after the fabric has become dry.

Many of these stains contain tannin or other coloring material which sets with aging and with heat or soap. This is the reason why some stains may not be detected until the fabric is washed or pressed. Dry cleaners say that the tannin type of stain is one of their most difficult problems. Customers may not have known that the garment was stained at all. Yet there is that brown stain which shows up after pressing.

Brazil Nuts Tasty.

For a tasty and novel party treat slice Brazil nuts as you would bread, toast five minutes in a hot oven, then work them around in confectioner's sugar. As a cocktail "cushion" toast and sale whole Brazils in their own butter, or wrap whole nuts in bacon strips and broil.

Franklin Cane Sugars
convenient · clean · full weight
Refined in U.S.A.

ONE OF 30 PRODUCTS

for Easy SUMMER COOKING

● Just shape and fry and this delicious New England dish is ready for breakfast, lunch or dinner.

FREE! Recipe booklet, "Delicious Fish Dishes." Write: Gorton-Pew Fisheries, Gloucester, Mass.

Made from Famous GORTON'S CODFISH

A&P ESTABLISHED 1859 FOOD STORES

Radio Special

TUNE IN A&P BANDWAGON EVERY THURSDAY 7 TO 8 P. M.—WJSV

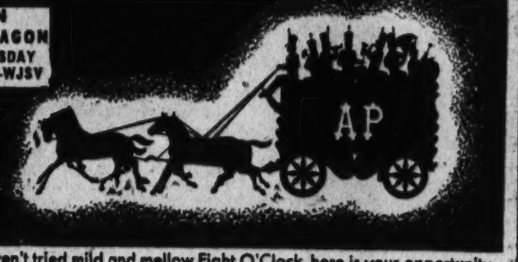

If you haven't tried mild and mellow Eight O'Clock, here is your opportunity to find out how much better freshly ground coffee tastes. The low sale price is good only through Saturday. Add Eight O'Clock to your shopping list!

EIGHT O'CLOCK 2 1-lb. pkgs. 35c

While they last!—Cereal bowl FREE with purchase of 2 pkgs.

WHEATIES 2 pkgs. 23c

Ann Page "Double-Cooked"

BEANS in tomato sauce 4 16 oz. tins 25c

Farmer-Consumer Sale!—Iona Brand

PEARS halves in syrup 2 big No. 2½ cans 29c

Crisco Shortening... 3 lb. can 57c
Graham Crackers by N.B.C. lb. box 17c
Boscul Coffee..... lb. tin 31c
Asparagus Del Monte Tips ...2 picnic cans 29c
Del Monte Pears.. big No. 2½ can 19c
Ming Foy Noodles for chow mein can 15c
Ming Foy Vegetables for chop suey 20c
Bean Sprouts for chow mein Ming Foy can 10c

Ivory Soap....3 med. cakes 17c in Md. 4 for 25c
Guest Ivory....4 cakes 19c in Md. 4 for 21c
Lava Soap.....2 cakes 13c
Star Soap.....4 bars 17c
Lake Shore Honey... 16 oz. jar 19c
Iona Flour plain or self-rising..... 12 lb. bag 49c
Nutley Margarine.... lb. pkg. 17c

Prices Effective Until Closing Today.

GREEN PEAS tender and sweet lb. 10c
ASPARAGUS long-speared green bch. 19c
STRAWBERRIES 25c quart box
Pineapples .... 2 for 25c
New Potatoes .. 4 lbs. 19c
New Cabbage . 2 lbs. 7c
Crisp Celery ... 2 bchs. 15c

FANCY CHICKENS
Plump, Young FRYERS 2 to 3 lbs. each frozen lb. 27c
ROASTERS & STEWERS 3½ to 4½ lbs. average frozen lb. 29c
Chuck Beef Roast lb. 21c
3-Cor. Beef Roast lb. 25c
Rath's smoked skinned Hams .. lb. 25c
Tasty Liver Cheese ½ lb. 13c

SUNNYFIELD BUTTER
Cut from tub, lb. 36c ¼ lb. Prints lb. 40c

WILDMERE EGGS
doz. 29c
Current Receipt Eggs, doz. 25c

PURE LARD
Bulk or Package
2 lbs. 29c

WHITE HOUSE Evaporated MILK
4 tall cans 25c

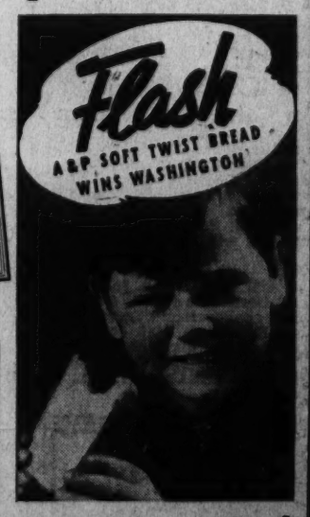

A&P Soft Twist BREAD 16-oz. loaf 8c
BAKED BY A&P BAKERS

Sen. Bachman Dies at Hotel Of Heart Attack

Seizure Is Fatal to Tennessee Democrat Who Succeded Hull.

Continued from Page 1.

which piled up for him a majority of 150,476. He was re-elected for the six-year term on November 3, 1936, by a majority of 185,537.

In all Senate controversies Bachman voted for Roosevelt policies. However, he was among an approximate third of the Senate roster uncommitted in the current controversy over the Roosevelt court bill.

One of the Senator's major interests among Federal projects was the Tennessee Valley program.

To his colleagues and to thousands of men and women who knew him well, Senator Bachman was recognized as a great raconteur, unexcelled at "plain and fancy yarn spinning."

His dry wit was widely known, especially on the Senate floor and in the Senate cloakrooms.

A native of Chattanooga, Bachman was born August 2, 1878, the son of a Presbyterian minister, Dr. Jonathan Bachman.

Bachman attended Southwestern Presbyterian University. Later he studied at Center College, the University of Chattanooga and Washington and Lee University. He was graduated from the law school of the University of Virginia.

In 1904 Bachman married Miss Pearl McMannen Duke, of Durham, N. C. He entered public life in 1906 when he was named as city attorney of Chattanooga.

Colleagues Express Regret.

Bachman was the first Senator to die since the Seventy-fifth Congress convened in January. Senator Peter Norbeck (Republican), of South Dakota, died in December.

Regret was voiced by colleagues over his sudden passing. Among comments were the following:

Senator George (Democrat), Georgia: "Senator Bachman was one of those intensely human men who endeared himself to his colleagues and who, in the discharge of his duty, without offense but with real courage and fidelity, assumed his full responsibility as a man and as a statesman in all matters of importance."

Senator Barkley (Democrat), Kentucky: "He was a faithful, hard-working public servant. He devoted to the performance of his duties a keen intellect, highly educated and trained. He had a sincere belief in the people, and at all times exerted a wholesome influence on his colleagues and the public generally."

Representative Taylor "Shocked."

Representative Taylor (Republican), Tennessee: "I am greatly shocked. Senator Bachman and I were personal friends for many years. His death is a great loss to the State and the Nation."

Senator Logan (Democrat), Kentucky: "I have known Senator Bachman for many years. He was very able and one of the finest Southern gentlemen I have known. He was retiring and did not try to push himself forward, but he was a very able man."

Surviving Bachman are his wife and a daughter, Mrs. Thomas A. McCoy, of Asheville, N. C.

Miss Belle Bocock Funeral Held Here

Funeral services for Miss Belle N. Bocock, daughter of Thomas S. Bocock, a member of Congress here before the Civil War, were held yesterday at the Hines undertaking establishment, with burial in Rock Creek Cemetery.

Miss Bocock, who died Thursday, was in her eighties and had been a resident of Washington for many years, holding a Government position until she retired about 10 years ago.

Her father, who was a member of Congress from 1847 to 1861, later was Speaker of the Confederate Congress. Miss Bocock was born at Appomattox, Va.

She is survived by a half-sister, Mrs. William A. Roberts, of Chase City, Va., and a half-brother, W. P. Bocock, or Appomattox.

M. C. Sherbert, 64, Rites Are Today

The funeral of Maurice Childs Sherbert, 64, an employe of the Capital Transit Co., who died Wednesday night in Sibley Hospital, will be held this afternoon at his home, 921 F street northeast, at 1 o'clock. Additional services will be held at 2:30 o'clock at Mount Harmony Church, Calvert County, Md., with burial in Mount Harmony Cemetery.

A native of Calvert County, Sherbert had been a motorman for 27 years.

He is survived by his wife, Mrs. Lydia Virginia Sherbert; five daughters, Mrs. Addie E. Munck, Mrs. Ella M. Snellings, Mrs. Mary J. Moore and Miss F. Virginia Sherbert, all of Washington, and Mrs. Alice R. Booze, of Baltimore; a son, Maurice Henry Sherbert, of Washington; a sister, Mrs. Ella Howard, of Baltimore, and three grandsons.

Rites Will Be Monday For Col. P. N. Bowman

Burial services for Lieut. Col. Paul N. Bowman, Army Medical Corps, will be held at Arlington Cemetery Monday at 10 a. m. Col. Bowman died Sunday at Fitzsimmons General Hospital.

Interment will be with full military honors in Section 6 of the cemetery with Chaplain Ora J. Cohee officiating. The following Medical Corps officers will serve as honorary pallbearers: Lieut. Col. Oramel H. Stanley, Maj. James P. Crawford, Maj. Charles R. Mueller, Maj. Robert F. Bradish, Capt. Frank B. Wakeman and Capt. H. Hinton Drummond.

LOG INN OPEN

Defense Highway via Annapolis, Route 2—over Severn River. "Chesapeake is calling you."

Crab—Chicken and Fish Dinners

Senator Dies

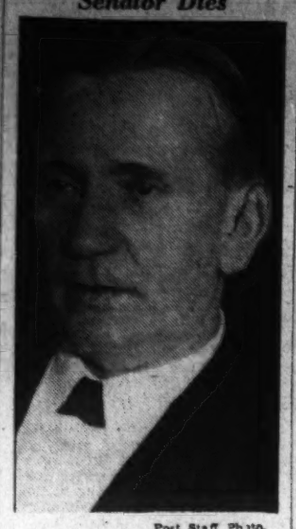

Post Staff Photo.

SENATOR NATHAN L. BACHMAN.

W. Forbes Morgan Rites Are Held

Headed by President and Mrs. Roosevelt, a host of dignitaries yesterday attended the funeral of W. Forbes Morgan, 58, former treasurer of the Democratic National committee, at St. Thomas Episcopal Church. Morgan, who was president of the Distilled Spirits Institute, died Tuesday.

Members of the Cabinet and both houses of Congress, the Diplomatic Corps and ranking officials of the Federal and New York State governments attended.

Services were conducted by the Rev. Howard G. Wilkinson, pastor of the church, before an altar banked high with floral tributes from the White House and many parts of the Nation.

The body was taken to Morgan's home at Tivoli, N. Y., for burial.

Capt. Fred Ingalls, 38, Air Corps, Dies in West

Capt. Fred A. Ingalls, 38, Army Air Corps, died Wednesday at Letterman General Hospital, San Francisco, Calif., the War Department announced yesterday. He is survived by his wife, Mrs. Nora A. Ingalls, and three children, Robert A., James M., and Margaret A. Ingalls, all of Moffett Field, Calif., where he was stationed.

Capt. Ingalls entered the Army as private in 1918, later entering the Military Academy in 1920, being commissioned a second lieutenant in the Air Service in 1924. He was promoted to first lieutenant in 1929 and to captain in 1935. He had no detail of service in Washington.

D. C. Banker in Nanking.

Nanking, China, April 23 (AP).—Warren L. Pierson, president of the Import and Export Bank of Washington, arrived today for a "general survey of the China trade."

22 Are Seized In 3 Numbers, Racing Raids

Lieut. Lutz and Squad Visit Establishments in Northwest.

Raids on alleged numbers and horse-racing gambling establishments netted more than a score of persons yesterday as police struck three times in Northwest Washington.

Early in the afternoon a squad which has plagued gambling houses for the last several months, under Lieut. Lutz, of the Second Precinct, entered 1345 R street northwest and arrested four persons.

Alleged horse-race gambling equipment and numbers slips were seized, police said. One white man and three colored men were arrested.

After the persons seized had been removed to the precinct station, Lutz and his squad visited 1827 Seventh street, and, acting on two warrants, raided the first and third floors.

Here numbers paraphernalia was taken by police along with 17 colored men and one colored woman. Sixteen were on the first floor, two on the third.

While Lutz was at work, Lieut. Lawrence Beale, of administrative headquarters, led a squad to the 4500 block of Fifteenth street.

Lincoln Temple To Hear Dr. Long

Dr. Howard H. Long, chief examiner in the public schools, will address members of the Men's Brotherhood of Lincoln Congregational Temple at 10 a. m. tomorrow.

Dr. R. W. Brooks, pastor, will give a sermon at 11 a. m. on "Courage for the Unknown."

Howard University. Dr. Mordecai W. Johnson, president of the university, will speak at 11 a. m. services in Andrew Rankin Memorial Chapel.

Second Baptist. The Rev. M. A. Hunter, former pastor of Rocky Mount, N. C., Baptist Church, will preach at 11 a. m. At the evening hour the Rev. J. T. Smith, of Washington, will occupy the pulpit.

Wesley A. M. E. Zion. The Rev. Stephen Spotswood, pastor, preaches at 11 a. m. on "I Have Overcome" and at 8 p. m. on "Titus."

Parents of Child Jailed In Death From Beating

Roseburg, Oreg., April 23—(AP)—Leonard Hopkins and his wife, Cordelia, were jailed today on a joint charge of involuntary manslaughter in the death of 4-year-old Barbara Irena Hopkins.

A coroner's jury last night reported the child died "from external violence committed by Leonard Hopkins, her father, or Cordelia Hopkins, her step-mother, or by both." Dr. D. E. Faxon told of finding 17 bruises on the child.

What's Going On And Where

Luncheons.

Society of Women Descendants of the Ancient and Honorable Artillery of Boston, Washington Hotel, 12:30 p. m.

Luncheon—Michigan Group, Absentee Voters' Bureau, National Press Club, 1:30 p. m.

Luncheon — Lawyers' Manresa Group, National Press Club, 12:30 p. m.

Dinners.

Phillips Exeter Academy Alumni Association, Army and Navy Club, 7 p. m.

Georgetown Dental School, Hotel Hamilton, 8 p. m.

Government Printing Office, Willard Hotel, 7:30 p. m.

Banquet—Women's Bar Association, Mayflower Hotel, 7 p. m.

Meetings.

Texas Company, Hotel Hamilton, 10 a. m.

National Capital Skeet Club, Hotel Hamilton, 8:30 p. m.

Philosophical Society of Washington, Cosmos Club, 8:15 p. m.

Project Committee, National Rivers and Harbors Congress, Mayflower Hotel, 10 a. m.

Dances.

Government Printing Office, Willard Hotel, 9 p. m.

Young Democratic Club of Washington, Williard Hotel, 10 p. m.

Phi Sigma Sigma Sorority, Willard Hotel, 10 p. m.

'Urgency' Subject Of Dr. Rasmussen

Continuing his series of sermons preceding Pentecost, Dr. Carl C. Rasmussen, pastor at Luther Place Church, has selected as his subject "Urgency Waits for God." This message will be delivered at the 11 a. m. service tomorrow.

The Intermediate Luther League at Luther place will be guests at a union supper meeting at St. Paul's Lutheran Church tomorrow evening. Miss Hazel M. Anderson will be the guest speaker.

The Christian Endeavor group will hear Dr. Rasmussen at their meeting tomorrow evening.

Schedule Change

R. F. & P. R. R.

Beginning April 25th, leave Washington 1:50 p. m. instead of 2:55 p. m. for Richmond and S. A. L.

PHILCO

$19.95 11 TUBE $1.00 DOWN WEEKLY

RECONDITIONED AND GUARANTEED

F. S. HARRIS CO.

2900 14th St. N.W. COL. 0100

OPEN NITES

A PROMISING FUTURE

Junior Walter Farrow, of Gordon Junior High School, is a Washington Post carrier of the first rank, a captain of his team under the Newspaper Boys of America program. Walter was born in Sanford, N. C., and his favorite sports are football and canoeing.

•

Like all Post carrier boys, young Farrow is in business for himself, involving the principal elements of business procedure—records, sales, service. When your Post carrier calls to collect for his service today you may encourage him by paying him on his first call. He may then pay for his papers and realize a profit.

Member of

The Washington Post

WASHINGTON'S HOME NEWSPAPER

Lansburgh's

SEVENTH, EIGHTH and E STREETS District 7575

"How to stay cool" in one easy lesson

GABARDINE SUITS 27.50

No other summer fabric drapes so magnificently . . . holds its press regardless of humidity . . . the way Gabardine does! Particularly this Gabardine . . . for we've been very careful in our choice . . . this is that luxuriously soft expensive looking quality that's light in weight and ideal for Washington summers. Your choice of single and double breasted models in greys, browns, tans, blues and green.

Hand Tailored Gabardines

Tailoring that's a pleasure to behold . . . and fit that can't be beat! Hand-tailored throughout. Single and double breasted models. $37.50

$45, $50 and $55 IMPORTED TOPCOATS

Tailored in England

$36.75

Tailored in England by Simon Ackerman, Ltd. Finest Scotch Cheviots, English Shetlands, West of England Coverts. Sizes 32-44.

Lansburgh's Men's Clothing Dept. Street Floor

Clearance! Preps

17.95 to 22.50

2-TROUSER SUITS 14.95

- GREYS
- BROWNS
- BLUE GREYS
- SMART CHECKS
- STRIPES

Taken from our own higher priced stocks! And there are just 100 of them, so move fast, my hearties! All year round colors, sizes 12 to 22. And remember this . . . you'll interchange them . . . wear the trousers with your extra coats . . . and the coat with your sports slacks!

Lansburgh's—Student Shop—Street Floor

Men! White Broadcloth

ARROW SHIRTS 2.00

Three new Arrow shirts that are breaking all records at $2. ARROW HITT—with the non-wilt collar in fine white broadcloth. ARROW TRUMP—with the new soft collar, also in white broadcloth. And ARROW GORDON—fine combed oxford cloth in regular or button down collar. Remember, a new shirt if your Arrow shirt shrinks.

Burton's Silk and Wool Poplin Ties, $1.00

Lansburgh's—Men's Furnishings—Street Floor

The Washington Post

**** X WASHINGTON: SATURDAY, APRIL 24, 1937

Bob Burns Says

Copyright, 1937.

By Bob Burns.

Every day when you pick up a paper and you read in the society column about two people gettin' married, you can be pretty sure that they are marryin' either for love, wealth or social position. At the same time there are a lot of poor folks gettin' married, but you never give 'em a thought because they don't get their names in the paper, but you can be pretty sure the same idea is back of that weddin', too.

I use'ta have one uncle that never amounted to anything. He was as poor as Job's turkey. One day he got married and I asked him how he happened to marry that girl and he says, "Well, in the first place, I saw she was beautiful, but I didn't care nothin' about that, but when I learned she was takin' in washings for seven families, I jest surrendered."

Copyright, 1937, Esquire Features, Inc.

THE FEDERAL DIARY

Reg. U. S. Patent Office.

By Scott Hart.

A Reminder.

The problems that arise in vacation time occur now, in advance, to F. C. A. personnel leaders who point them out and prescribe means of easing up on some of the situations. This period, says the F. C. A. Bulletin, "always presents problems in the way of temporarily replacing persons who are on leave. So far as it is possible, it is anticipated that the various operating divisions will meet this problem with their own personnel, by making shifts from one office to another within the division, by a certain amount of doubling up of work and such" . . .

But the fact is recognized, says the Bulletin, that situations will arise, particularly in some of the smaller divisions and sections, where it will be necessary to call upon the stenographic section or the mail room for details. "The fact should be borne in mind that these two sections, within themselves, have problems of absent personnel during summer vacation periods, so that they are distinctly limited in the number of requests for details that they can meet."

It will be "decidely in the interest of your own office, as well as in the interest of the organization as a whole, if you will give written notice to the Personnel Office at least two weeks in advance of any detail that you anticipate needing during the vacation period. As a matter of fact, such advance notice is at all times in the interest of orderly administration."

It's certainly worth a paragraph when someone makes the Secretary of State cool his heels . . . It happened just recently . . . Reporters, while awaiting a press conference with the Secretary became embroiled in an argument that resulted in the laying of a wager . . . And while the issue was being settled, the Secretary waited—a full ten minutes, it's said.

Officers nominated by the District of Columbia Federation of Federal Employes Unions stack up, as follows: Joseph Stansfield, president; W. E. Hoffheins, vice president; Grace Reardon, secretary-treasurer, and John W. Ginder, trustee. Ginder also was nominated as a delegate to the national convention of the N. F. F. E., which will be held in Springfield, Ill., this fall. Stansfield was chosen as alternate The District Federation has sent a letter to the national secretary of the N. F. F. E. congratulating the national organizers for the work they did in passing the 600 mark in local unions.

The Farm Credit Administration Employes Union and the Social Security Board Union invite all F. C. A. L. employes to join them in a cycling trip tomorrow . . . Likewise, the F. C. A. calls attention to its dance this evening in the Raleigh Hotel.

Friends of Mrs. Ethel L. Thompson, of the press section, War Department, are wishing her a pleasant visit to Bermuda.

Incidentally, those Indians who came here this week to appear before a House sub-committee might go on the stage as quick-fire-costume-change artists . . . They were seen going in street clothes, into their rooming house, and then almost immediately, with Houdini swiftness, they reappeared in the most elaborate Indian regalia . . . Also, they showed a disclination to be photographed on the streets, but were eager enough to pose in Representative Case's private office . . . One of them asked a news photographer to send him copies of the pictures . . . They couldn't keep "straight faces" in front of the camera; venerable old chieftains laughed and giggled like school kids and kept up a furious animation with their hands.

The In-Com-Co Club, composed of Interstate Commerce Commission employes, will hold its third talent night program at 8 o'clock, May 24, in the Departmental Auditorium. The director of music is ready now to receive the names of those who wish to participate in the program. If you can sing, dance, play a musical instrument or possess theatrical talent of any kind, you are asked to communicate with H. M. Brown, Room 2352, branch 630.

TROUSERS
TO MATCH YOUR ODD COATS
EISEMAN'S, 7TH & F

At Hospitals Appeal Luncheon Here

Post Staff Photo.

The United Hospitals Emergency Appeal luncheon at the Mayflower Hotel yesterday drew a distinguished group of citizens. Left to right: The Rev. Calvert E. Buck, superintendent of the Episcopal Eye, Ear and Throat Hospital; Mrs. L. Bryson Norris, Rabbi Abram Simon and Charles D. Drayton, president of Children's Hospital.

Senate Group Approves Plan On Retirement

Optional Proposal for U.S. Legislative Workers Win Committee Backing.

An optional retirement plan for legislative employes, already passed by the House, was approved yesterday by the Senate Civil Service Committee along with two minor measures.

The committee referred to a subcommittee the House bill to place postmasters under civil service after receipt of a letter from Postmaster General James A. Farley recommending several amendments.

Chairman Bulow stated that the McCarran pay raise bill was discussed, but that it was the consensus that no action should be taken until a promised report on personnel and administrative matters is submitted to Congress by the President.

The two minor bills reported by the committee clarify the law with regard to legal residence certification by applicants for civil service positions and extend retirement benefits to a small number of former Government employes in the Panama Canal Zone.

Procedure Outlined.

Under the legislative retirement bill all employes of members of Congress or legislative branches of the Government will be accorded retirement pension privileges upon payment of back dues covering their length of service.

The measure does not place the legislative employes under civil service and is not mandatory as to retirement.

While Postmaster General Farley indorsed the civil service bill affecting first, second and third class postmasters, he objected to a provision which would require the Postmaster General to certify to the Civil Service Commission that no one in an office is qualified to fill a vacancy in order to obtain an open competitive examination.

Otherwise the post must be filled by reappointment of the incumbent or by promotion from within the office.

"It would not be practicable or in the interest of the service to require the Postmaster General to make any such certification before an open competitive examination could be requested," Farley stated in his letter.

He suggested that the third method of selection might be "by selection from an eligible roster established by the Civil Service Commission in accordance with the civil service law" in the same manner as appointments are made for other civil service jobs.

Representative Jones (Democrat), of Texas, yesterday introduced a bill to provide that appointments to civil service positions outside the District be restricted to persons who have resided in the region where the job is located a year prior to appointment.

Bill Is Introduced For National Boat Organization Here

Washington, whose channel in recent years has attracted an increasing number of yachts, will become the headquarters of a national yacht organization if a bill introduced yesterday in the House becomes a law.

Sponsored by Representative O'Leary (Democrat), of New York, a measure proposing to make the "United States Power Squadrons" a "body politic" of the District of Columbia was referred to the House District Committee.

The purpose of the organization, the bill stated, is "to establish a high standard of skill in handling and navigation of yachts."

Its directors also propose to cooperate with various Federal agencies in promoting the science of navigation.

The District setup will take over all the assets of the United States Power Squadrons, Inc., of Massachusetts, the bill states.

Among the score of incorporators listed are the following who give a Washington residence:

Arthur Middleton, Dr. A. B. Bennett and Daniel H. Fowler.

The others reside in various cities of the Eastern Seaboard.

SEA FOOD
ALWAYS FRESH—NEVER FROZEN
Olmsted Grill
1336 G St. N.W.

Shakespeare Critics Given Witty Rebuke

Prof. Kittredge Divides Them Into 4 Classes; Assails 'Allegory.'

George Lyman Kittredge, professor emeritus of English literature in Harvard University and the country's oracle on Elizabethan drama, sharpened his wit last night and plunged it deep into Shakespear's critics.

Bearing an uncanny resemblance, both in beard and lashing tongue, to George Bernard Shaw, Kittredge came to the Folger Shakespearian Library to help celebrate the 373d anniversary of Shakespeare's birth.

After declaring esthetic and psychological critics who seek "Shakespeare's higher, broader, flatter meaning" should be driven "to the lamp-post," Kittredge revealed that his fundamental complaints were four:

1. Against those who read Shakespeare with their eyes shut.
2. Against those who ignore the context of Shakespeare's plays.
3. Against those who try "to discover the undiscoverable."
4. Against those who do not read the plays at all.

Franz Horn Bears Attack.

A chance remark that "no lower animals should appear on the stage" caused Franz Horn, the well-known critic, to bear the attack made on the first group. A glint in his eye and a satiric, impatient smile on his lips, Kittredge quoted a stage direction from "A Winter's Tale." "Exit—pursued by a bear," it said.

The attack on the second group, whom Kittredge described as "generally aberrated," fell on no single individual. In "Macbeth," one of the witches declares "like a rat I will sink your ship." Many critics have indicated the witch meant she would knaw a hole in the bottom of the boat and thus flood it. Kittredge differed with them, however. The witch meant "nothing more nor less," he said, "than that she would assume the shape of a rat, get aboard the ship, and, from that vantage point, bewitch it."

Denies Allegory Theory.

In the third group Kittredge included all those who interpret all of Shakespeare's plays as "veiled allegories." At various times critics have said "Hamlet" was the life of James I, and Macbeth the life of Barthold and Mary of Scotland. In refutation of the "allegory theory," he demonstrated how "Romeo and Juliet" might be made to represent the romance of Lady Frances Howard and Robert Carr. The difficulty was, he said, only in the dates. "Romeo and Juliet" was written in 1595; the Howard-Carr romance occurred in 1606.

The attack on the fourth group was borne by Samuel Taylor Coleridge, author of "The Ancient Mariner." Coleridge was described as a man whose "great creative imagination interfered with his ability to criticize." Coleridge at one time had declared the character Iago in the play "Othello" was unmotivated. Kittredge, however, by carefully chosen selections from the play, easily demonstrated the motivation.

Found Tenant for Room 1st Day Ad Appeared in Post

Vacancies aren't permanent in the home of Mrs. E. O. L., of Ashbury Place N.W. When she had a vacancy the other day, Mrs. E. O. L. placed this inexpensive ad in The Post—

AMERICAN UNIVERSITY PARK—Plenty of room and use of modern home to young and cultured couple. Call mornings. CL. 6380.

—and the first morning the ad appeared a prospect appeared who rented the room. The quickest way to rent a room or apartment is thru a Post Want Ad. If you have a vacancy, call

NAtional 4200
POST WANT ADS

Maj. Gist Blair Named Head of Hospital Board

Other Officers Elected to Direct Affairs at Emergency.

Maj. Gist Blair was elected president of the board of directors of Emergency Hospital yesterday.

At the board's annual meeting, Maj. Blair was named to succeed the late Karl W. Corby. Since Mr. Corby's death last February, Maj. Blair has served as president protem.

Six new members of the board also were elected and the following officers were re-elected:

William F. Gude, vice president, and George W. White, treasurer. Dr. Alexander B. Moore was named secretary, succeeding Dr. A. R. Sands, who is retiring after 28 years of service.

The new directors include Mrs. Karl W. Corby, Stanley D. Willis, W. W. Spaid, Dr. Sterling Ruffin, George Angus Garrett and Roger J. Whiteford.

The board also announced the retirement of $25,000 in bonded indebtedness, made possible through donations to the hospital.

Two local banks, holding $15,000 mortgages on the institution's property, have agreed to reduce the interest rate from 6 to 5 per cent, it was reported.

During the first three months of this year, the hospital's income was $134,932.03, and expenses were $138,147.84, leaving a deficit of $2,212.81.

The following medical staff also was named:

Dr. James F. Mitchell, chief of staff, in charge of surgery; Dr. Edward R. Gookin, eye service; Dr. William B. Mason, ear, nose and throat; Dr. H. A. Fowler, genito-urinary; Dr. H. L. Darner, gynecology; Dr. John John Shugrue, neuro surgery; Dr. G. W. Leadbetter, orthopedics; Dr. Montgomery Blair, pediatrics.

Dr. R. E. Moran, plastic surgery; Dr. E. A. Cafritz, proctology; Dr. H. M. Kauffman, medicine; Drs. James A. Lyons and James W. Wesler, cardiologists; Drs. C. A. Simpson, H. F. Anderson and Herman Kitteredge, dermatologists; Dr. Lester Neuman, pathology; Dr. Roger S. Cohen, psychiatry; Dr. A. B. Moore, radiologist; Dr. Joseph Kreiselman, anaesthesia and Dr. William B. Monroe, jr., dental surgery.

The consulting staff:

Dr. William Earl Clark, Dr. Cary T. Grayson, Dr. C. C. Marbury, Dr. Thomas D. Neill, Dr. John W. Warner and Dr. Charles Stanley White.

Dr. J. Burr Piggott was named director of the dispensary staff.

The following members of the board of directors were re-elected:

Maj. Gist Blair, Mrs. Woodbury Blair, Charles Henry Butler, Harry Freeman Clark, Dr. William E. Clark, Mrs. James F. Curtis, Dr. H. L. Darner, George E. Fleming, Mrs. Sherman Flint, Dr. H. A. Fowler, Mrs. James Carroll Frazer, Dr. Edward R. Gookin, Admiral Cary T. Grayson, William F. Gude, F. S. Hight, Mrs. Reginald Huidekoper, Mrs. Simon Kann, Dr. H. M. Kaufman, Harry King, Dr. Joseph Kreiselman, John O. LaGorce, Dr. G. W. Leadbetter, C. C. Long, Dr. C. C. Marbury, Dr. William B. Mason, Mrs. Rose Merriam, Benjamin S. Minor, Dr. James F. Mitchell, Dr. A. B. Moore, Dr. Thomas E. Neill, H. L. Rust, Mrs. George F. Scriven, Dr. A. R. Shands, Merle Thorpe, Mrs. Floyd Waggaman, Dr. John W. Warner, Dr. Charles Stanley White, George W. White.

Capital Faces Hospital Loss, Cleric Warns

Lack of Funds May Force One Institution to Shut Doors.

Rev. C. E. Buck Pleads for United Appeal Support.

An impassioned warning that failure of the current United Hospital Appeal may mean the closing of at least one private hospital in the Capital was sounded yesterday by the Rev. Calvert E. Buck.

Superintendent of Episcopal Eye, Ear and Throat Hospital, Rev. Mr. Buck appealed to the board members of the nine united voluntary hospitals to redouble their efforts to go "over the top" in the campaign for $120,000.

It was announced that approximately $11,000 had been pledged to date. The drive is scheduled to close May 1, Child Health Day.

"We are facing a real crisis," Rev. Mr. Buck said. "If somebody in this city does not get busy and do something, the poor and sick of Washington are going to face real need. It is not beyond the realm of possibility that if something isn't done at least one of the private hospitals is going to have to close its doors because as long as they stay open they cannot refuse to aid anyone who applies for help.

"The hospitals of Washington are caring for thousands every day from whom they are receiving no support. Washingtonians must be made to realize what sort of contributions the doctors and hospitals are making.

"Every time somebody is taken care of, it is adding to the bulwark of protection for every man, woman and child in Washington."

Mrs. Leo Brison Norris, president of the Ladies Board of Georgetown University Hospital, announced that a benefit performance of the play, "Loyalties," by the university's Masque and Bauble Club had netted $3,006.50 for the drive.

Zone captains for badge day on May 1 were announced by Clark Diamond. They are Henry Lawrence Choate, Col. P. M. Ashburn, Mrs. Clifford Bangs, Col. E. G. Bliss, Miss Laura Cook, Mrs. D. Lawrence Groner, Mrs. Pierce Van Vleck, Mrs. Charles D. Drayton, Mrs. J. L. B. Murray and Miss Anne Carter Greene.

The list of contributions follows:

Ladies board, Georgetown Hos.	$3,006.50
Fannie C. Ryder	10.00
Lucretia K. Baldwin Fund	50.00
Col. P. M. Ashburn	50.00
Mrs. H. W. Wiley	50.00
The Rev. and Mrs. Anson Phelps Stokes	100.00
Mrs. William McG. Ritter	25.00
Gen. and Mrs. M. W. Ireland	25.00
Maj. Gist Blair	300.00
Twentieth Century Club	100.00
Dr. C. Ernest Smith	5.00
C. C. Glover, jr.	25.00
Capt. Chester Wells	300.00
Mrs. Robert H. Chapman	10.00
Miss Susan C. Foster	5.00
Rabbi Abram Simon	10.00
Mrs. F. W. Van Slyke	1,000.00
Conn. Ave. Business Men's Assn.	1,000.00
Mr. and Mrs. T. B. Sweeney	100.00
H. Lawrence Choate	50.00
Mr. and Mrs. Delos H. Smith	10.00
Marion Edwards Groner	100.00
Dr. E. A. Merritt	50.00
Drury C. Ludlow	5.00
Mattie M. Gibson	25.00
A member of Columbia Hospital Board	20.00
Miss Frances A. Sertwell	25.00
Mrs. Stanton C. Peelle	50.00
Joseph P. Tumulty	200.00
Charles D. Drayton	300.00
Redemptorist Fathers	25.00
Chestnut Farms Dairy	100.00
Samuel T. Ansell	25.00
G. D. H.	100.00
Dr. B. W. Leonard	10.00
Y. E. Booker	20.00
C. B. Kaferstein	100.00
R. K. S.	2.00
Mr. and Mrs. Richard H. Wilmer	100.00
Frank C. Baldwin	10.00
Mrs. Frank C. Baldwin	10.00
Mrs. William C. Eustis	400.00
Miss Caroline Boutill	10.00
David L. Robeson	5.00
Mrs. Ella C. Heath	20.00
Mrs. Barry Mohun	10.00
Miss Elizabeth B. Bliss	10.00
Mrs. Mary Grant Rafter	25.00
Algeron S. Gardiner	50.00
Anonymous	1.00
Miss Cynthia Davis	100.00
Hugh H. Obear	20.00
Frederick H. Barclay	25.00
Terminix Co.	5.00
M. M. Crenshaw	5.00
Miss Elizabeth I. Keyser	50.00
Mrs. Kate Willard Boyd	100.00
Sol A. Himelfarb	10.00
R. Ross Perry, jr., and Mrs. R. Ross Perry	75.00
Charles B. McInnis	10.00
Spencer Gordon	50.00
Simon Lyon	10.00
Receipt from Griffith Stadium	200.00
Mrs. Merle Thorpe	100.00
Dr. J. Russell Verbrycke, jr.	25.00
Mrs. Charles R. Ely	100.00
Mr. and Mrs. Reeve Hoover	25.00
Mrs. Oscar Coolican	10.00
Mrs. W. D. Leahy	10.00
F. R.	20.00
Miss Florence W. Conger	5.00
Miss Lucia B. Hollerith	50.00
Mrs. Bertha H. Looker	15.00
Anonymous contributions	1,797.00
Total	$10,846.50

THE EMBASSY DAIRY WAY

—is the Health and Economy way. Enjoy adequate service, commensurate with the size of your family.

MILK is more than just a drink—it is the nearest perfect single food for older people as well as children. Milk is not necessary for grown people if other foods are perfectly selected, but it is generally wise to use milk to compensate for the deficiencies which there may be in other foods you use. For delivery to your door, just phone—

ATlantic 0070

530 Seventh St. S. E.

Excel in School Grammar Contest

Post Staff Photo.

Here are the winners in the Gonzaga High School English grammar bee scholarship competition: Left to right, Paul Murdock, 13, of 2306 Sixteenth street southeast, St. Teresa's School, two-year scholarship; Edward Connors, 12, of 2332 Second street northeast, Holy Name School, four-year scholarship, and Robert Mulvihill, 13, of 1223 Kennedy street northwest, Nativity School, two-year scholarship. Seventy-two eighth grade students competed.

House Exhibit Will Be Given At St. John's

Display Sponsored to Show How One-Third of City Exists.

"Housing conscious" religious and social groups will have an exhibit at the Parish Hall of St. John's Church next week.

Purpose of the affair is to show how one-third of the city's population exists and how the other two-thirds are affected by such living conditions.

Sponsors of the exhibit, along with the churches of many denominations, are the Washington Housing Association, the Alley Dwelling Authority, the National Capital Planning Commission, the Public Works Administration Housing Division and the Resettlement Administration.

To the formal opening of the exhibit, which will take place Monday evening at 8:30 o'clock, have been invited hundreds of civic, social and religious leaders.

Material will be on view at the parish hall tomorrow through next Saturday, from noon until 5:30 o'clock on in the afternoon.

Models of the PWA's low-rent housing project, Langston Terrace, now under construction on Benning road; a model of the Greenbelt Village and photographs of slum conditions and new projects of the Alley Dwelling Authority will be included in the exhibit.

Later the exhibit will be shown at several other churches throughout Washington, whose pastors are co-operating with the committee on church participation, of which the Rev. James F. Madison of St. John's Church is chairman. Ex-officio member of this committee is Canon Anson Phelps Stokes, president of the Washington Housing Association.

Wanderbirds to Hike.

The Wanderbirds Hiking Club will hike in the Great Falls region tomorrow, following the Billy Goat Scenic Trail for about 6 miles. They will meet at 1416 F street at 9:30 a. m. and will be led by Dr. Ulke.

Tolstoy Played A Double Role, Daughter Says

Countess Pictures Father as Philosopher, Artist in Lecture Here.

Count Leo Tolstoy, renowned Russian novelist, was pictured last night by his daughter, Countess Alexandra Tolstoy, as a dual personality—an artist and a religious philosopher.

In a lecture at the Washington Club, held for the benefit of the Russian Children's Welfare Society, Countess Tolstoy told how her father considered himself a modern Diogenes at the age of 17 and even adopted the flowing white robes popularly believed to have been worn by the ancient Greek thinkers.

His whole life, she said, was a struggle between two tendencies—that of the artist and that of the philosopher ever looking for self-improvement.

The countess declared that her father hoped he never moralized in his novels. Most famous of his works, perhaps, are "War and Peace" and "Anna Karenina."

Her lecture was illustrated with lantern slides and with moving pictures taken in 1910, the last year of Count Tolstoy's life.

These pictures, for the most part, showed details of the Russian novelist's life during his old age. They showed him as a vigorous, white-bearded man who liked to take walks through the Russian snows and who liked to display his prowess on horseback.

Countess Tolstoy, who gypsied to Washington in a station wagon, is staying at the Mount Rainier, Md., home of Mrs. W. L. Joukowsky, secretary of the welfare society.

Dr. J. A. Nolan to Speak.

Dr. James A. Nolan, of the Criminal Justice Association, will speak under the auspices of the National Education Forum tomorrow at 3 p. m. at 2230 California street northwest. His subject will be "Crime in the District." There will be a discussion period following the lecture.

Church Area Liquor Sale Hearing Set

A. B. C. Board Will Hear Interested Persons on Thursday.

Elimination of 400-Foot Restriction in Law Is Proposed.

An A. B. C. Board hearing to determine whether liquor places shall be permitted to locate within 400 feet of business area churches will be held Thursday, it was learned yesterday from the District Commissioners.

Reason for the hearing is a pending amendment to the District's liquor law which would give the Alcoholic Beverage Control Board power to grant Class A licenses for such liquor places. The Class A license allows the sale of bottled liquors of all kinds.

A number of civic spokesmen, church leaders and attorneys for the liquor dealers have been asked to attend the hearing, to be held at 10 a. m. in the District Building.

Recommended by Board.

This change in the present law has been recommended by the A. B. C. Board. Commenting, Mrs. Agnes K. Mason, vice chairman, said, "We made such a recommendation because liquor stores are not open on Sundays."

It has been reported a Class A license is being sought for a store in the new Trans-Lux Theater Building, Fourteenth street and New York avenue. The building is within 400 feet of the New York Avenue Presbyterian Church.

In addition, Mrs. Mason, declaring a number of requests for licenses had been rejected because of the 400-foot rule, said it was the position of the board "undue hardship" was worked on persons planning to engage in the liquor business within 400 feet of business area churches.

Schools Not Affected

The proposed amendment refers only to churches in the business area. Schools, therefore, would not be affected. The proposal was laid before the Commissioners last week, but was made public after yesterday's board meeting.

Among those expected to be present at Thursday's hearing are: Wilbur La Roe, jr., of the Civic Affairs Committee of the Washington Federation of Churches; the Right Rev. James E. Freeman, Bishop of Washington; the Most Rev. Michael J. Hurley, Archbishop of Baltimore; Rabbi Abram Simon, Rabbi Moshe H. Levinson, Thomas E. Lodge, president of the Federation of Citizens Associations; Hugh V. Kaiser, of the Central Business Men's Association; E. D. Shaw, secretary of the Merchants and Manufacturers Association, and the following attorneys for the liquor dealers: I. Brill, Albert Levin, David Hornstein, Milford F. Schwartz, Manuel Davis and F. Joseph Donoghue.

Two District Students Win Law Scholarships

Elton Atwater, of American University, and Fergus Berlanger, of Georgetown University, have received scholarships from the division of international law of the Carnegie Endowment for International Peace to study this summer at the Academy of International Law at The Hague, it was announced yesterday.

The academy's fifteenth session will be July 5 to August. The students, of which there will be several hundred, will represent many nationalities.

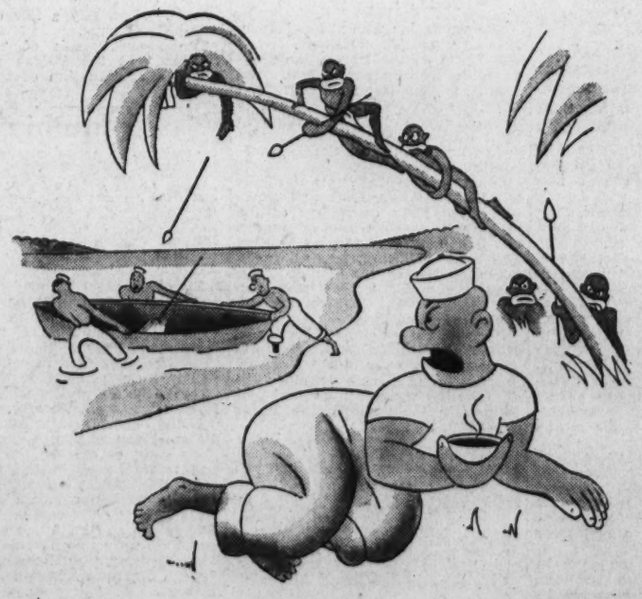

"What's the hurry? I haven't even started this cup of Wilkins Coffee"

A Tense Drama And Heidt Band On Earle Bill

Combination Arouses the Enthusiasm of Your Eager Critic.

"INTERNES CAN'T TAKE MONEY," Paramount picturization of a story by Max Brand, adapted to the screen by Sam James, costarring Barbara Stanwyck and Joel McCrea, with Lloyd Nolan, Stanley Ridges, Lee Bowman, Barry Fitzgerald, Irving Bacon, Pierre Watkins, Nick Lucas and Fay Holden. Directed by Alfred Santell. Reviewed at the Earle Theater Friday afternoon by Mary Morris.

Sewing up arteries or busting hearts—Joel McCrea's just as handy at one as the other in "Internes Can't Take Money," a picture that easily rates the higher entertainment brackets.

But if this interne opus weren't so compelling, Horace Heidt and his Brigadiers (and brigadieresses) would top the show instead of tying with the screen feature. Heidt and his musical cohort (as the Earle ad so terrifically puns) are really the Heidt of entertainment. In fact, they're 'way up in the stratosphere of stage bands.

In tackling the cost-of-living as well as the love problems of internes, "Internes Can't Take Money" follows the current praiseworthy trend of realism. More people should know that those white-coated young doctors you see around hospitals have to get along on $10 a month after eight years in college and medical school. Wrapping up this fact in a few reels of amusing and thrilling celluloid, with not even a hint of preachment, is a feat to Hollywood's credit.

Crackling Action.

Hospital and underworld atmospheres mingle in crackling action. Joel McCrea is first impressed by Barbara Stanwyck when he treats her in a free clinic. Then he is puzzled by meeting her in a distracted condition in a nearby beer joint. Later, he is more than puzzled when she picks his pocket of $1,000 sent him by a grateful gangster, but which he must return because "internes can't take money."

The answer is that Barbara needs that $1,000 to pay a gangster to locate her lost child. Her bank-robber husband had stolen the child before his death.

Joel McCrea is absolutely right in another of those upstanding young man parts which he does so stalwartly. And in the part of the luckless jail-birdess, who says, "I've always been bad news," Barbara Stanwyck is not only pretty fine, but better than she has been for quite some time. The frank, artless Stanwyck mannerisms are just what the role needs.

Tough Eggs.

Lloyd Nolan and Stanley Ridges cut themselves fine, fat wedges of acting in a pair of gangster roles. Nolan is a not-so-bad fellow, his principal crime being taking bets on the horses, which some people hold is no crime at all.

But Ridges has the part of a downright no-good and plays with a finesse that is a delight.

For the most exciting sequence, may we recommend the emergency operation in the barroom, with rum serving as antiseptic and the bar utensils as surgical instruments?

Heidt Hits Heights

Horace Heidt, according to his own admission, hasn't been in Washington for five years. After seeing his act, one and all will agree that this protracted absence is a city calamity and must never occur again.

For sheer smartness in entertaining, the Heidt outfit is in a class of its own. Not only are all the performers top-notch, but the dexterous arrangement of novelties and contrasts keeps audience interest right on the qui vive every second.

If Maestro Heidt weren't such a bright and perspicacious fellow, one would be tempted to comment on his astounding good looks. But his adept showmanship quickly forces the conclusion that a handsome person is among the less important of the Heidt assets. There are dozens of accomplished musicians and singers in the act, but among the best are Larry Cotton, the King Sisters, Lysbeth Hughes, Art Thorsen, the big Glee Club and the sweetest trio of trumpeters and smoothest trombonist you'll ever hear.

Metropolitan

"MARKED WOMAN," Warner Brothers picturization of an original screen play by Robert Rossen and Abem Finkel, starring Bette Davis, with Humphrey Bogart, Eduardo Cianelli, Lola Lane, Isabel Jewell, Jane Bryan, Rosalind Marquis, Mayo Methot, Allen Jenkins, John Litel, Henry O'Neill, Raymond Hatton, William B. Davidson, Kenneth Harlan, Robert Strange, Arthur Aylesworth, John Sheehan, Edwin Stanley and Guy Usher. Directed by Lloyd Bacon. Reviewed Friday afternoon by Sally Stroud.

"Marked Woman" marks yet another good Bette Davis performance as a bad woman. Perhaps "good" is a too-tame adjective, for with strong competition from five girls who portray her friends in the story, she yet manages to get the bit between her teeth and run away with the show.

As Mary, clip joint hostess, who aids in the conviction of New York's chief racketeer, she never once steps from character; she is Mary, and to thunder with camera angles.

Reputedly based on non-existent characters, the story has a strong likeness to the recent Luciano expose. Eduardo Cianelli in his counterpart as Johnny Manning, who exacted tribute from every legitimate and undercover racket from "hot" dresses up to the streamlined clip joint where Mary and the other "hostesses" functioned.

From the first, after Manning took over the club racket, Mary had been difficult. She flared into frantic, coherent accusations only with the slaying of her school-girl sister, who had thought Mary a model in a dress shop.

The prosecution of the gang by District Attorney David Grahame (Humphrey Bogart) is climaxed by their conviction to prison sentences. Grahame, incidentally, is attracted to Mary. The fadeout, which could not strictly be called "happy," is commendable.

Isabel Jewell has a swell part, Bogart is good, but it is Davis' show. Evidently this is one Academy winner who is not resting on her laurels.

Claude McCoy, with his Sugar Blues orchestra, performs pleasantly in a musical short; Popeye presents "Hospitaliky," the newsreels contain shots of Dempsey, Babe Ruth, the new Army bomber, a CCC wedding and social security tatooing.

Nelson B. Bell About The Show Shops

"The Hit Parade," at Loew's Capitol, Is a Fine Antidote for Spring Ennui

Merry Musical Has Some Fine Voices and Tunes; Miss Ulric on Stage.

"THE HIT PARADE," Republic Pictures filmization of a story by Bradford Ropes, adapted to the screen by Mr. Ropes and Samuel Ornitz, with Frances Langford, Phil Regan, Louise Henry, Pert Kelton, Edward Brophy, Max Terhune, Ines Courtney, Monroe Owsley, J. Farrell MacDonald, William Demarest, George Givot, Sammy White, the Gentle Maniacs, the Tic-Toc Girls, Eddie Duchin and his Orchestra, Duke Ellington and his Band, with Ivie Anderson, Carl Hoff and his "Hit Parade" Orchestra, Molasses and January, Pick and Pat, Al Pearce and his Gang, "The Voice of Experience," Ed Thorgersen and Oscar and Elmer. At Loew's Capitol Theater. Previewed Tuesday, April 20.

If there is any criticism to be leveled at this handsomely outfitted exhibit, it is that the producers have attempted to pack too much entertainment into too small a space.

BELL.

Read the list of participants in this gay frolic—in the small type at the head of this column—and see for yourself the plethora of talent that had gone into its making. It seldom becomes the lot of the reviewer to carp at too much of a good thing, but this almost becomes the time. Phil Regan, with his exceptionally pleasing voice; Louise Henry, Frances Langford, that deep-throated lark of the stage and celluloids; Pert Kelton, comedienne of the first rank; Ed Brophy, Monroe Owsley, J. Farrell MacDonald, a flock of stars from the radio and three of the ace bands of the day ought to add up to approximately what we mean by too much joy for one film.

The story has been done time and time again. It is the ancient one about the broadcast that has to go on, perhaps most recently celebrated in "The Big Broadcast." There are a few new twists to the plot, to be sure, but the old familiar landmarks all are there, nevertheless, and more or less welcome.

Has Catchy Tunes.

The picture is generously sprinkled with catchy tunes and all of the members of the cast have a right to be in there—as we say out at the ballyard. Phil Regan has never been better and Frances Langford, despite that prehensile lip, sings in her best voice.

In addition to these, there are the Tic Toc Girls, a vocalizing trio that will engage any music lover's attention; the Gentle Maniacs—please, Mr. Compositor, not Gentile—a triumvirate of lowbrow clowns that Washington has known ever since Jack Pepper brought them to town as part of his act, and the various airwave personalities whose names already have been disclosed.

The whole merry business amounts to nothing whatever except an hour or so of frolicsome entertainment. If you care to be amused, "The Hit Parade" ought to fill the order. If it is serious dramatic diversion which you seek, then have no part of this one!

I can think of no reason, however, why anyone should be reluctant to listen to Phil Regan, Frances Langford and the Tic Toc Girls sing. Max Terhune, chips in now and again with some ventriloquism and imitations that may not be precisely what the doctor ordered, but they will do. I suspect that Mr. Terhune is vaguely on the trail of one Bob Burns as one of the cinema's more droll comics.

Miss Ulric on Stage.

On the stage at Loew's Capitol this week, the headline spot is occupied by Lenore Ulric in the tragic climacteric scene from her Belasco success, "Lulu Belle." This is an item that never has engaged this commentator's most ardent enthusiasm, but it was well received at the performance reviewed yesterday afternoon. Both Miss Ulric and her leading man yesterday seemed to be in the throes of microphone trouble. They were distinctly audible one moment and practically mute the next. That is something that will adjust itself as the week wears on.

Miss Ulric never has appeared more personally alluring than yesterday. There has been a slight accretion of embonpoint since her last appearance here and it is completely in her favor.

Jackie Stops Show.

The youngster who romped away with yesterday's matinee crowd was Little Jackie Heller, the singer with a way about him. His numbers were well chosen and sung in splendid voice. He had to keep coming out on that ramp in front of Phil Lampkins' Orchestra until he almost fell off the treacherous thing.

Others on the stage portion of the bill include Mills, Kirk and Howard, three lusty comedians of the rough-and-tumble school of humor, and Saul Grauman and his Musical Stairtone, a flight of steps all keyed up to the toe-tapping of a group of attractive young women who step out pipe organ tones while doing their dance routines.

The Fox Movietone News and Maestro Lampkin's overture are the auxiliary features of a bill that may be recommended as a definite antidote for the early spring ennui that follows in the wake of the Major Woody S. Van Dykes!

Palace

"WAIKIKI WEDDING," Paramount picturization of a story by Frank Butler and Don Hartman, adapted to the screen by Frank Butler, Don Hartman, Walter DeLeon and Francis Marsh, starring Bing Crosby, with Bob Burns, Martha Raye, Shirley Ross, George Barbier, Leif Erikson, Grady Sutton, Mitchell Lewis and ensemble of Hawaiians. Directed by Frank Tuttle.

No one who had heard Bing Crosby croon the Hawaiian ballads that have been written into the score of this film play ever could have thought that the picture would not have gone two weeks on F street. So here it goes!

The story, as has been remarked here before, does not amount to a great deal, but the music and scenic investiture of the yarn compile a degree of interest and admiration that many more pretentious screen productions well might envy.

In addition to the barytoning of Crosby, there is the agreeable singing of Shirley Ross, the clowning of Bob Burns and Martha Raye and the extraordinary histrionism of Wafford, the pig, to lend "Waikiki Wedding" a punch of appreciable weight.

Among the others in the cast may be mentioned George Barbier, the pineapple king; Grady Sutton, who doesn't quite get to first base in this one; Mitchell Lewis, one of the veterans of the gelatins, and a huge ensemble of Hawaiians. Some of the native rites that are made an integral part of the filmed action are worthy of anybody's interested attention. Especially a few of those hula-hula dancers.

The second week of "Waikiki Wedding" at the Palace also includes a continuation of the short subjects.

Columbia

"MAYTIME," Metro-Goldwyn-Mayer picturization of the operetta by Sigmund Romberg and Rida Johnson Young, adapted to the screen by Noel Langley, costarring Jeanette MacDonald and Nelson Eddy, with John Barrymore, Herman Bing, Tom Brown, Lynne Carver, Rafaelo Ottiano, Charles Judels, Paul Porcasi, Sigmund Rumann, Walter Kingsford and Guy Bates Post. Directed by Robert Z. Leonard.

By every right of perfect sound recording, exceptional performance and the original tunefulness of the Sigmund Romberg score, the Metro-Goldwyn-Mayer picturization of "Maytime" deserves to continue its downtown popularity as chief feature of the current week's bill at Loew's Columbia Theater.

With Jeanette MacDonald and Nelson Eddy singing as they never have sung before for the cameras and microphones in the principal roles, this subject is further notable for the fine support accorded the stars by a sterling cast led by John Barrymore and including such consummate artists as Rafaelo Ottiano, Herman Bing, Tom Brown, Charles Judels, Sigmund Rumann and Paul Porcasi.

Into the score of the original Romberg work have been interpolated a considerable number of operatic arias of the first grade. Miss MacDonald and Mr. Eddy, needless to say, sing these added numbers with the same effectiveness as their lighter and more popular contributions to the musical superiority of this film.

Appearances Bely Their Affection

Although the title of their new picture, on the screen at RKO-Keith's, is "The Woman I Love," there seems to be no great expression of the grand passion in this photograph of Miriam Hopkins and Paul Muni, co-starred in the piece. They are named, of course, in the usual direction of left to right, although since Miss Hopkins, usually, is unbearded, there would be slight ground for confusion!

In Hollywood

With JIMMY FIDLER

Hollywood, April 23.—Idol chatter: Adolphe Menjou's dog totes a spare pack of cigarettes and matches in that box attached to his harness. I honestly believe Joan Crawford's shoulders are broader than those of her husband, Franchot Tone. Peas from the same pod: Gail Patrick and "Wally" Simpson. Looking at Janet Gaynor, Jean Harlow and Frances Langford, you must admit a cleft chin counts for something. No famous face more changed by a new hair-do than Claudette Colbert's.

HARLOW.

* * * *

Whenever I see Bette Davis in those cute about-the-house shorts, I wonder how she affects such screen meanness. Despite parental feuds, I bet Shirley Temple and Jane Withers would like to play together. When I take a quick look at Dick Powell, all I see is upper lip. Impressionistic drawing of Joe Penner: The one guy who remembered to "duck" at the right time. Bing Crosby has almost as many relatives on his pay roll as "Uncle" Carl Laemmle once had.

* * * *

If it is true women fall for the same type twice, someone must warn Mrs. Frederic March that Elaine Barrie is back. Hard to tell the difference between William Powell and his stand-in except on pay day; that stand-in stands in line for his. Ginger Rogers without Fred Astaire is like Astaire without Ginger, if you get what I mean. The studio figured that Tyrone Power's new starring dignity warranted the dropping of "Jr." from his name. Wonder if Al Jolson ever smears on blackface goo—just for old times?

* * * *

Motoring slowly through Beverly Hills this morning, I watched a beautiful young girl galloping her horse on the bridle path alongside the road. I did not need to know her to recognize her: Miss Gloria Swanson the Second is the image of her mother. Even at 14 years, she gives promise of becoming as glamorous as her famous mother. Watching her, I couldn't help wondering how many masculine hearts she will rip to shreds in future years.

* * * *

Sight of her also brought a flood of memories. This maturing girl was only a baby when Miss Swanson was queen of Paramount Studio. One morning Gloria arrived for work and—refusing all offers of help—proudly carried a huge, silk pillow onto the set and into view of cast and crew. On the pillow lay Baby Gloria, clad in an imported lace gown that trailed over the pillow edge. An electrician standing near me that morning expressed the sentiments of all onlookers.

"Gee," he sighed, "it's just like lookin' at royalty, ain't it?"

* * * *

Rod La Rocque and Vilma Banky, who own the house in which Anita Louise lives (you see, Rod and Vilma saved their money), received an unusual request in a note from their tenant the other day.

* * * *

Anita asked their permission to build a fence around the back yard. Miss Banky called to learn the reason. "Because Wee Thistle, my scottie, runs away so often," Miss Louise explained. "He has cost me $130 in rewards, and I think it will be cheaper to build the fence."

Players Excel Play on Screen At RKO-Keith's

Aviation Story Is Given Fine Treatment by a Stellar Cast.

"THE WOMAN I LOVE," RKO-Radio picturization of a story, "L'Equipage," by Joseph Kessel, adapted to the screen by Ethel Borden, starring Paul Muni and Miriam Hopkins, supported by Louis Hayward, Colin Clive, Minor Watson, Elizabeth Risdon, Sterling Holloway and Owen Davis, jr. Directed by Anatole Litvak. Reviewed Friday evening by Dorothea Lewis.

The play and the performances in it are very different matters this week on Fifteenth street.

The play? Well you've seen it if you saw "Road to Glory," or "Dawn Patrol," or "The Eagle and the Hawk," or (remember) "Wings." In fact, you've seen at least parts of it in every war or aviation picture ever made. Two soldiers, great friends, loyal to each other, and then the woman. We're beginning to think that blondes were more dangerous to soldiers than Big Berthas.

But the performances are something else again and with the names that are appearing on the billboards this week, it's probably performance you're going to see. Of course, there isn't any really new way to express comradeship, suffering, loyalty and inarticulate manly devotion, but Paul Muni and Louis Hayward certainly do it as well as any pair we recall seeing. Muni again demonstrates just how fine he can be in an almost self-consciously unspectacular part. He is tender, kindly and intensely sympathetic. But sympathetic also is Louis Hayward, completely disarming, sincere and straightforward.

Steeling First Scene.

Maybe that is why we didn't care much for Miriam Hopkins (usually a favorite), who causes all the trouble and never seems gay enough or important enough to be worth it. Incidentally, we can't remember a scene of instantaneous attraction (we didn't want to say "love at first sight,") better done than the first scene of this play. Hayward makes it completely credible.

The play is so far beneath the talents of its actors that you wonder how they keep it interesting but they do, in spite of banal dialogue and one coincidence after another. Perhaps the secret is that we know what intelligent, talented people they are and expect them to work out their own story. It does have a few points of departure from the usual wartime triangle and the ending is rather unusual and somehow completely satisfying.

The war scenes seem authentic and there are not too many of them. The planes do not look like today's models magically transplanted to the France of 1917.

Some Old Friends.

Colin Clive, in a sympathetic part so much better suited to him than the sadistic husband of the recent "History Is Made at Night," adds considerably, and Elizabeth Risdon and a youngster, new to us, playing Hayward's brother do their bits excellently. It almost seems like National Theater Players reunion week with Minor Watson and Owen Davis, jr., both in the cast. Neither is important to the story, but it's nice to see them again.

Subsidiaries include lovely views of the glorious Yosemite National Park, a stupid musical short not short enough, and Pathe News with gamboling lambs really feeling spring fever.

Luncheon of Sorority Is Scheduled for Today

More than 100 Alpha Kappa Alpha women, assembled here for their North Atlantic regional conference, are expected to attend the luncheon in Sorjourner Truth Hall, Howard University, today at 2 p. m.

Participating in the luncheon program, which has been arranged by the Washington hostess chapters—Xi Omega, Alpha, and Beta Lambda—will be Miss Ida Belle Yeiser, poet and author, of Philadelphia; Miss Pauline Redmond, social worker, of Washington, and Mrs. Edna Over Gray, Baltimore, director of the North Atlantic Region. The luncheon committee includes Miss Thomasine Corrothers, Mrs Jessie Hailstork Roy, Miss Elinor Cecelia Hackett, Miss Mary Crozet Wood, Miss Myrtice Alma Robinson and Miss Julia Elaine Waters.

The Post's New Yorker

By LEONARD LYONS

New York, April 23.

POLICE COMMISSIONER VALENTINE: Tania Lubova, the hammer-murder victim, had her nose straightened last month by a noted Broadway plastic surgeon, to whom she stated: "I want to become beautiful, so beautiful that men will love me so much that they'll even kill for me!" I'll furnish his name if you want it . . . John D. Rockefeller: The report now is that you intend razing your Radio Center Theater, and erecting an office building on that site . . . Bill Terry: Alice Duer Miller, the venerable novelist, played one-eyed cat at Ben Hecht's home last week-end, and bunted safely three times. When it was suggested that they put in a runner for her, she replied: "I can run as fast as any man here," bunted again—and slid safely to first base. Her friends call her "Butch!"

* * * *

JIMMY CROMWELL: Your wife, Doris Duke, must be serious regarding that drama career she's talking about. She's already taken dancing lessons from Bill Robinson and piano lessons from Mario Braggiotti . . . Everett Marshall: Mitzi Green will follow you as the next attraction at the Versailles . . . Broadway Association: Joe Lewis opens at the Frolics. Although he's been headlining for 15 years, this is his first appearance in a night club on Broadway . . . Victor Moore: The story for your next picture with Helen Broderick was just bought from Walter O'Keefe, who wrote it in one night—for $5,000.

* * * *

MITZI HAYNES: When you rushed away to marry Dave Gould, the dance director whom you had met only two days earlier, you forgot to hand in your notice in "Behind Red Lights." They held the curtain for 20 minutes, waiting for you . . . Abe Lyman: Rose Blane, your vocalist, opens at Leon and Eddie's tonight . . . Snug Harbor: Ray and Leslie Taylor, the Bermuda swimming champs, will set sail Saturday from here to Bermuda in a 42-foot boat . . . Elsa Maxwell: Is it true that a liquor concern is paying you $5,000 to conduct that swank party you're planning in Louisville, following the Kentucky Derby?

* * * *

GEORGE ABBOTT: An accident happened Monday night at your "Brother Rat." Ezra Stone, the lad whose military school role calls for him to bend across a table and get whacked by a broom, rushed onstage and put his arm through the glass door. Frank Albertson saw the blood dripping, but Ezra kept to his lines. "You," Albertson ad-libbed, "get the hell out of here, mister!" Ezra obeyed, was treated by a doctor and received an anti-tetanus injection. Then he returned to the stage—to bend across the table and be whacked by the broom—in exactly the spot where he just had received the injection!

* * * *

BEN BERNIE: Mickey Alpert will conduct a band at the new Riviera, and is signing musicians who worked in your orchestra before you retired . . . Will Hays: William Faulkner, the writer, is saying this about whether Hollywood will endure: "When archeologists start digging up the Hollywood ruins 2,000 years from now, the only things they'll find will be the iron stakes used by the horse-shoe tossers!" . . . Avery Brundage: A young man who applied for the special athletes' course at the New York School of Music, almost was turned down because he didn't look like an athlete. He's Glenn Hardin, the Olympic champ . . . J. F. T. O'Connor: New York is being flooded with $2 bills. It's a gag started by the Stork Club, which hands out these bills now, in change.

* * * *

LORENZO CARLINO: Thomas E. Dewey has taken every precaution to see that the convictions resulting from his Luciano vice investigation will not be reversed. Ever since the trials began Dewey has had a staff of 12 lawyers working in the library of the Supreme Court in Washington, digging up cases to be used in the appeal to the higher courts, which he anticipated you'd make in behalf of your clients. Those lawyers are still working there. That's why no strangers are permitted to enter the library, and other lawyers who secure entrance are warned to keep away from the two corner tables reserved for Dewey's staff.

* * * *

PEACHES BROWNING: That young lady who shyly asked for your autograph Tuesday night at the Hollywood is Heloise Martin, who hasn't done so badly in the way of publicity herself. She's the Drake University undergrad who figured in the College Humor shower ad . . . Fred Astaire: This week the arrangement finally was made wherein you're not to appear in any more pictures with Ginger Rogers . . . Joe Cronin: Al Schacht, the baseball clown who worked for you last season, will be screen tested by Warner's . . . Irving Berlin: When Oscar Levant, the song writer-composer, attended the birthday party at your home, he listened to the wealthy song writers discussing their possessions. "I'll just keep plugging away at being an artist," he told the group disdainfully, "that is—until I write a hit!"

Film Table

Loew's Capitol—"Hit Parade," at 11 a. m., 1:35, 4:15, 7:05 and 9:55 p. m. Stage shows at 12:40, 3:20, 6:10 and 9 p. m.

Earle—"Internes Can't Take Money," at 9:45 a. m., 12:10, 2:40, 5:05, 7:35 and 10:05 p. m. Stage shows at 11.10 a. m., 1:40, 4:05, 6:35 and 9:05 p. m.

RKO-Keith's — "The Woman I Love," at 11:46 a. m., 1:46, 3:46, 5:46, 7:46 and 9:46 p. m.

Palace—"Waikiki Wedding," at 11:15 a. m., 1:15, 3:20, 5:25, 7:30 and 9:30 p. m.

Trans-Lux—Newsreel and Shorts, at 10 and 11:15 a. m., 12:30, 1:45, 3, 4:15, 5:30, 6:45, 8, 9:15 and 10:45 p. m.

Metropolitan—"Marked Woman," at 11 a. m., 1:05, 3:10, 5:20, 7:25 and 9:35 p. m.

Columbia—"Maytime," at 11:15 a. m., 1:50, 4:20, 6:55 and 9:25 p. m.

Rialto—"39 Steps," at 11:17 a. m., 1:52, 4:34, 7:22 and 10:10 p. m. "First a Girl," at 12:37, 3:12, 5:54 and 8:42 p. m.

Little Theater—"Barretts of Wimpole Street," at 11, 1:06, 3:12, 5:18, 7:25 and 9:35 p. m.

Tivoli—"A Family Affair," at 1, 3, 5, 6:40, 8:20 and 10 p. m.

Ambassador—"Nancy Steele Is Missing," at 2, 4:05, 6:15, 8:05 and 9:55 p. m.

Uptown—"We're On the Jury," at 2, 4:10, 6:10, 8 and 9:50 p. m.

Belasco—"Ecstasy," at 12:05, 2:06, 4:07, 6:08, 8:09 and 10 p. m.

AMUSEMENTS

5 Shows Today—Doors Open 9:30
Five Sensations on Springtime Show
5 Great Orchestras Night in Succession!
NOW Warner Bros. EARLE
BARBARA STANWYCK & JOEL McCREA
In Paramount's "Internes Can't Take Money"
with also
HORACE HEIDT & HIS ALEMITE BRIGADIERS
"Internes Can't Take Money" Can Also Be Seen Tomorrow Mon., & Tues. at the Ambassador
25c to Noon

METROPOLITAN
Now Showing
BETTE DAVIS
In Warner Bros.
"Marked Woman"
with HUMPHREY BOGART
MAT. 25c-EVE. 25c & 40c

LAST TIMES TODAY!
TWICE DAILY 2:30 & 8:30
Pulitzer Prize Winning Novel
THE GOOD EARTH
MATS. 55-83c And 1.10 EVES. 55c-83c 1.10-1.65
M-G-M HIT WITH PAUL MUNI LUISE RAINER
Prices Include Tax
NATIONAL

WEEK BEG. NEXT MONDAY
RETURN VISIT BY POPULAR DEMAND
SAM H. HARRIS PRESENTS
JANE COWL
IN HER SPARKLING HIT
"FIRST LADY"
SEAT SALE NOW.
Eves. 55c to $2.75.
Mats. Wed. and Sat., 55c to $2.20.
Prices Include Tax.

TOMORROW NIGHT at 8:30
NATIONAL THEATRE
Direct from N. Y. success
MORDKIN BALLET
Mikhail Mordkin, Choreographer and Director,
in
"GISELLE" and "THE GOLDFISH"
Big cast of 50 dancers, including Lucia Chase, Viola Essen, Leon Varkes and Dimitry Romanoff.
Beautiful costumes and decorations by Soudieikine, of the Metropolitan Opera.
Symphony Orchestra.
Seats $1.10 to $2.75, at Box Office.

IF YOU FOLLOW THE CROWD YOU'LL LAND AT
FREE ADMISSION
GLEN ECHO AMUSEMENT PARK
THIS AFT. OR TONITE
Park Open Daily 1 to 12 p. m.
DANCING STARTS AT 9

AMUSEMENTS

Now! Happiness on Parade
The HIT PARADE
FRANCES LANGFORD with PHIL REGAN
and Stars! Stars! Stars!
Stage... in person
LENORE ULRIC
Little JACKIE HELLER
other acts
Loew's CAPITOL F at 14th • ME. 5001

Now!
BING CROSBY
BOB BURNS • MARTHA RAYE
in "Waikiki Wedding"
with SHIRLEY ROSS
Loew's PALACE F at 13th

Now!
IT'S LOVE . . . again
Jeanette MacDONALD
Nelson Eddy in "Maytime"
25c to 5:30 NIGHTS 25c, 40c
Loew's COLUMBIA F at 14th

RIALTO 9th St. Above G Opens 10.30 A.M.
LAST TIMES TODAY
E. DONAT and M. CARROLL in
"THE 39 STEPS"
and JESSIE MATTHEWS in
"FIRST A GIRL"
STARTING SUNDAY
WILLIAM POWELL "STAR OF MIDNIGHT" GINGER ROGERS
and VICTOR McLAGLEN in
"THE LOST PATROL"

LITTLE 9th St.—Above F
LAST TIMES TODAY
F. March—N. Shearer—C. Laughton
The BARRETTS of WIMPOLE STREET
STARTING SUNDAY
"Mr. Deeds Goes To Town"

BELASCO Opposite White House NAt. 5149
HELD OVER AGAIN!
9th Big Week in Washington
ECSTASY
THE PICTURE ALL WASHINGTON IS WHISPERING ABOUT
Originally Suppressed by U. S. Customs

TRANS-LUX 14th & H Sts. N.W.
World News Pictorial
And Super Short Films
Entertaining—Educating.
Cont. 10 A. M. to Midnight
Admission 25c

Illustrated Lecture on Historic Virginia Gardens, Ballroom, Hotel Mayflower, Sunday, April 25, 9 P. M.
Benefit of Kentucky Frontier Nursing Service. Pictures of Nurses at Work in Kentucky Mountains.
Tickets on sale Hotel Mayflower, Sunday. Admission $1.00.

AMUSEMENTS AMUSEMENTS AMUSEMENTS

RKO KEITH'S 15TH ATG
You too will declare it
THE YEAR'S OUTSTANDING PICTURE!
LAST NIGHT THEY CHEERED
PAUL MUNI
ACADEMY AWARD WINNER 1936
MIRIAM HOPKINS
IN THE RKO RADIO PICTURE
"THE WOMAN I LOVE"
with LOUIS HAYWARD
A great love story dramatically told and magnificently portrayed

AMUSEMENTS
GAYETY BURLESK
Starting Sunday Matinee
WE PRESENT OUR FEATURE GUEST STAR
"HINDA WAUSAU"
THE GARBO OF BURLESK
LAST TIME TODAY—"NADJA"

TODAY'S Neighborhood MOVIES

(NEW) CIRCLE 2105 Pa. Ave. Phone West 0953
Edmund Lowe, Gloria Stuart.
"THE GIRL ON THE FRONT PAGE."
Comedy—Cartoon.

DUMBARTON 1343 Wisconsin Ave.
Spanky McFarland in
"GENERAL SPANKY."
Chapter 15, "Darkest Africa."
Comedy.

FAIRLAWN ANACOSTIA, D. C.
Buck Jones in
"LEFT HANDED LAW."
Comedy—Cartoon.
Matinee only. Chapter 3,
"JUNGLE JIM."

SECO 8244 Ga. Ave., Silver Spring, Md.
Matinee 1 P. M.
"PENROD AND SAM" with Billy Mauch and All Star Cast.
John Wayne in
"CONFLICT."
Chapter 13, "PHANTOM RIDER."

STATE-BETHESDA 6970 Wisc. Ave. Bethesda, Md.
Charles Ruggles in
"Mind Your Business"
Ralph Bellamy in
"Wild Brian Kent"
Gang Comedy and Popeye

FALLS CHURCH, VA.
STATE NO PARKING WORRIES LEE
Fernand Gravet, Joan Blondell, "KING AND THE CHORUS GIRL"
Noah Berry, Jr., "THE MIGHTY TREVE."

TAKOMA 4th and Butternut Sts. No Parking Troubles
Continuous From 1 P. M.
Wm.-Gargan—"BREEZING HOME."
Buck Jones—"EMPTY SADDLE."

WILSON Opp. Colonial Village Arlington, Va.
Continuous from 2 to 11 P. M.
Katharine Hepburn, Franchot Tone
"Quality Street"

Direction Sidney Lust
HIPPODROME K Near 9th
Today—Tomor.
Bing Crosby.
"PENNIES FROM HEAVEN."
CAMEO MT RAINIER, MD.
Double Feature
George O'Brien, "Park Avenue Logger."
Rochelle Hudson, "Woman-Wise."
ARCADE Hyattsville, Md.
Double Feature.
Dick Foran, "California Mail."
Jane Darwell, "Laughing at Trouble."
RICHMOND ALEXANDRIA, VA.
Today
Jean Arthur, George Brent
"MORE THAN A SECRETARY"
REED ALEXANDRIA, VA. Alex. 3445
Today
Dolores Del Rio, Richard Dix.
"DEVIL'S PLAYGROUND."
Free parking space for theater patrons.

BERNHEIMER'S
JESSE THEATER 18th & Irving Sts. N.E.
Peter Lorre, Brian Donlevy.
"CRACK UP."
Spanky McFarland.
"GENERAL SPANKY."
Matinee at 1 P. M.
SYLVAN 1st and R. I. Ave. N.W.
Lee Tracy in
"CRIMINAL LAWYER."
Billy Mauch in
"PENROD AND SAM."
Matinee at 1 P. M.
PALM THEATER DEL RAY, VA.
Tyrone Power, Loretta Young
"LOVE IS NEWS"
Matinee at 1 P. M.

Lash, Deckard Star as Indiana Sets 2 Relay Marks, Ties U. S. Record

SPORTS **The Washington Post** SPORTS

**** X WASHINGTON: SATURDAY, APRIL 24, 1937 17

This Morning

WITH SHIRLEY POVICH

—Advt.

In the delightfully informal surroundings of Lake's, Where Life Begins—at least according to the verbiage of the bright lights strewn across Col. Jimmy Lake's one-flight-up dine-and-dance place—this department last evening was straining an eardrum.

POVICH.

Not to catch the strains of Col. Jimmy's 42-piece band, or the vocalizing of Margo or the intricate taps of the Harlem hot-shots, but to hear Col. Lake expound upon big league baseball and his 37 years as a fan.

Col. James, who reigned for 20 years as the highest-paid straight man in burlesque, is always a welcome figure at our table in his Ninth street night spot—and, not because he unfailingly picks up the tab. To coin a phrase, he's a card.

* * * *

Jimmy, it seems, has been going to ball games ever since he could wangle the admission fee out of his profits as a butcher boy in Tony Pastor's and has his own definite ideas about baseball.

* * * *

Not only that, but he knows and has known a lot of big leaguers personally, he'll have you know. And the tenderly phrased autographs of the big league shots that adorn his office walls bear him out. They all know Jimmy, and Jimmy knows them personally.

* * * *

He was saying last night that Amos Rusie was the greatest pitcher of them all. Said he:

"Amos Rusie was the greatest pitcher of 'em all. I got to know him personally before he hung up his glove. Amos and I were buddies. Had a fast ball, but didn't throw his arm out like Walter Johnson. Only bore down in the pinches. Something like Dizzy Dean. I seen 'em get a dozen and 15 hits off Amos, but he wasn't giving 'em a run.

* * * *

"Guess I'd have to name Christy Mathewson No. 2 and Walter Johnson No. 3. They were the best of the others. Swell fellows, too. I knew 'em personally."

* * * *

He motioned one of the Harlem hot shots to do an encore, complimented a waiter for dousing only two members of the party with what had been a trayful of stimulants and continued:

* * * *

"But right in this town they've got the best guy who ever played third for any club. I've seen 'em all, knew 'em personally— Jimmy Collins, Bill Bradley, Joe Dugan, Heinie Groh—but Bluege was the slickest. That's what John McGraw, himself, told me personally after the 1924 World Series."

Col. Lake likes the Washington Ball Club, thinks Bucky Harris, whom he knows personally, is a swell manager, perhaps the best, but doesn't think the Nats as currently constituted can win the pennant.

* * * *

"I'd say they could finish third, all right, but I don't want to go out on a limb right now. Wait till all the clubs take a swing around the circuit; I'd like to look 'em over first. Yanks look like the class on paper, but Joe McCarthy has his worries. He told me personally he wasn't satisfied with his pitching or his outfield."

* * * *

Mine Host thinks the best thing that has happened to the Washington club is Al Simmons. Said he:

* * * *

"Al Simmons is the best thing that has happened to the Washington club. He's a wrecker. Don't go cold on him if he doesn't happen to hit right off. He never was a spring hitter. By June he'll catch up with those pitcher and give 'em fits. I know Al personally, and I'm strong for him. He's class. And so is Ben Chapman."

* * * *

And what was Col. Lake's biggest thrill in baseball?

"Heh, heh! That's easy. That foul ball I caught at Griffith Stadium last summer. That was my biggest thrill. I caught it personally."

College Scores.

BASEBALL.

Holy Cross, 5; Princeton, 5 (tie; called ninth inning; darkness).
Pennsylvania, 5; Columbia, 0.
Hamline, 14; St. Thomas (St. Paul), 13.
Iowa, 3; Michigan, 2.
Armour Tech, 11; Elmhurst College, 5.
Providence, 11; Dartmouth, 5.
Maryland, 9; Virginia, 5.
Gustavus Adolphus, 4; River Falls, (Wis.) Normal, 3.
Wisconsin, 5; Michigan State, 3.
Elon, 6; Lenoir Rhyne, 5 (10 innings).
Roanoke, 18; Emory-Henry, 7.

TENNIS.

Michigan State, 7; Ohio State, 3.
Virginia, 9; Maryland, 0.
Chicago, 6; Wisconsin, 0.
Michigan, 9; Toledo, 0.
Furman, 4; Wofford, 3.
Clemson, 7; Presbyterian, 0.
Nebraska, 3; Iowa State, 3.
Pittsburgh, 5; Grove City, 2.

GOLF.

Clemson, 11½; South Carolina, 6½.

Minor League Results

PACIFIC COAST LEAGUE.

At San Diego:		R.	H.	E.
Sacramento	040 301 000—8	10	0	
San Diego	071 010 00x—9	13	2	

Klinger, Murray, Newsome, Seinsoth and Cooper; Hebert, Pilette, Salvo and Starr.

American Association.

At St. Paul:		R	H.	E.
Milwaukee	000 220 001—5	6	1	
St. Paul	000 002 000—2	5	0	

Blaeholder and Helf; Herring and Fenner.

Sophomore Dominates Drake Meet

Olympians Sam Francis, Robinson Are Shaded by Bill Feiler.

By the Associated Press.

Des Moines, Iowa, April 23.—Bill Feiler, 120 pounds of blond, Drake University sophomore distance-running machinery, raced into a draw with a pair of Uncle Sam's 1936 Olympic stars, Southpaw Sam Francis of Nebraska, and dusky Mack Robinson, of Pasadena Junior College, today in the opening program of the twenty-eighth annual Drake relay games.

Francis won his second straight discus title with a good heave of 149.09 feet, and Robinson, fleet enough to finish second to Jesse Owens in the Olympic 200 meters, stepped out with a leap of 25 feet 5½ inches to win the broad jump trophy. But, it was Little William, of the Dickinson, N. Dak. Feilers, who engineered something Drake fans have waited long to see—two championships in its own track and field relay classic.

Feiler, the midget of the field, galloped to an easy triumph in the special 2-mile race, finishing a good 50 yards in front of Lloyd Cooke, of Wisconsin. His time, 9 minutes 35 seconds, was anything but startling, but the manner in which he went about his work was almost sensational. He watched the pace for two laps, then irked by the lack of haste, stepped out into the lead and increased his margin with each smoothly flowing stride.

Anchors Relay Team.

He finished up his day—Drake's own private red-letter day—by anchoring the Bulldog's first victorious relay team since 1912, in the distance medley event. He broke the tape 60 yards ahead of Nebraska's Matteson.

The first day of the meet passed without a record going overboard, but most of the relay finishes were thrillers.

A brilliant half-mile by Dick Squire gave Ohio State victory in the sprint medley relay, on the university program for the first time. Rice Institute was second, with Iowa third and Kansas State fourth.

Francis also qualified for the finals of the shotput with a heave of 51 feet 5½ inches.

Robinson also scored a double, winning the broad jump with a leap of 25 feet 5½ inches, and qualifying for the finals of the 100-yard dash in 10.2.

Alton Terry, of Hardin-Simmons, easily led qualifiers in the javelin throw. He threw the spear 218.09 feet, which is 11 feet short of the American record—a mark he holds himself.

Orr Helps Huskies.

Lee Orr, a member of the Canadian Olympic team last year, helped Washington State University win the first heat in the qualifying trials for the 1-mile university relay in 3:16.5 and ran anchor on the Washington State team which qualified for the 440-yard university relays.

Harold Cagle, of Oklahoma Baptist, another Olympic runner, helped his team qualify in the college two division sprint medley relay.

The 120-yard high hurdles tomorrow promised to be a struggle among "four Jacks"—Jack Patterson, of Rice; Jack Robinson, of Illinois; Dartmouth's Jack Donovan, and Jack Kellner, of Wisconsin—each winning a heat. Patterson turned in the most impressive job, in 14.8.

Bobby Grieve, Illinois' little sprint ace, galloped his heat of the 100-yard dash in the best time of the day, 10 seconds even, and appeared ready for a rousing tussle with Robinson.

The Majors

April 24.

AMERICAN LEAGUE.

	Won.	Lost.	Pct.	G.B.
Detroit	2	0	1.000	....
Boston	1	0	1.000	½
Philadelphia	2	1	.667	½
Cleveland	1	1	.500	1
St. Louis	1	2	.333	1½
Chicago	1	2	.333	1½
WASHINGTON	1	2	.333	1½
New York	0	1	.000	2

YESTERDAY'S RESULTS.

Philadelphia, 7; WASHINGTON, 1.
Cleveland, 9; St. Louis, 2.
Detroit, 10; Chicago, 2.
New York-Boston (rain).

GAMES TODAY AND PROBABLE PITCHERS.

New York at Boston—Pearson vs. Grove or Walberg.
Philadelphia at Washington—Williams vs. Newsom.
St. Louis at Cleveland—Walkup vs. Feller.
Detroit at Chicago—Rowe or Auker vs. Lyons.

GAMES TOMORROW.

Philadelphia at WASHINGTON.
Detroit at Chicago.
St. Louis at Cleveland.
New York at Boston.

NATIONAL LEAGUE.

	Won.	Lost.	Pct.	G.B.
Pittsburgh	3	0	1.000	....
St. Louis	3	0	1.000	....
New York	2	0	1.000	½
Philadelphia	2	1	.667	1
Brooklyn	1	1	.500	1½
Cincinnati	0	3	.000	3
Chicago	0	3	.000	3
Boston	0	3	.000	3

YESTERDAY'S RESULTS.

New York, 3; Boston, 0.
Brooklyn, 4; Philadelphia, 3.
Pittsburgh, 4; Cincinnati, 3.
St. Louis, 5; Chicago, 4.

GAMES TODAY AND PROBABLE PITCHERS.

Boston at New York—Lanning vs. Melton.
Brooklyn at Philadelphia—Mungo vs. La Master.
Cincinnati at Pittsburgh—Hollingsworth vs. Bauers.
Chicago at St. Louis—Parmelee vs. Harrell.

GAMES TOMORROW.

Chicago at St. Louis.
Boston at New York.
Brooklyn at Philadelphia.
Cincinnati at Pittsburgh.

Displays Old Form

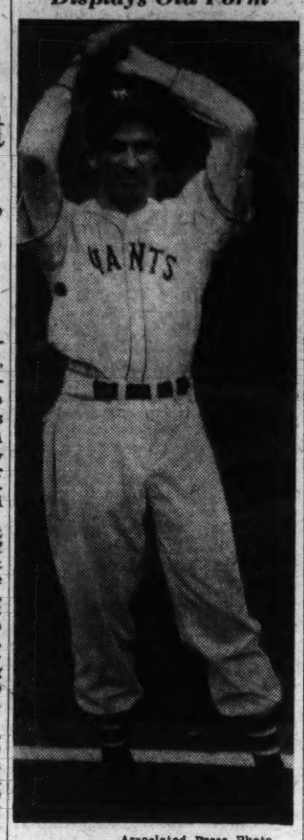

Associated Press Photo.

CARL HUBBELL, New York Giant southpaw, who chalked up his seventeenth consecutive National League victory yesterday, shutting out the Boston Bees, 3-0.

Boxing Probe Held for Data On Two Cases

Ring Heads Keep Report Secret Pending Proof of Irregularities.

By Bill McCormick.

The Boxing Commission's investigation into all phases of the fight game here last night was ordered continued until the only two remaining cases upon which criminal action might be based are probed more thoroughly.

Maj. Ernest Brown, chairman of the commission, who presided at a special meeting, declined to reveal against whom the two remaining cases were directed, but admitted the charges of irregualrities had been made by boxers.

"We have no hand two unsubstantiated statements from contestants," said Maj Brown. "It will take our investigator about one week to seek corroboration. At the end of that time, if no substantiation has been obtained, the issue becomes merely a matter of veracity."

Three cases upon which action might have been taken were given to the special investigator hired by the Commission at the outset of the probe about three weeks ago. One of these cases was dropped at the very beginning because a reason for personal animosity on the part of the person charging irregularities was disclosed.

Investigation of the two remaining cases resulted in the signed statements from contestants charging certain irregularities. The Commission not only declined to say who was charged with the irregularities, but would not reveal whether the alleged misconduct consisted of accepting "cut-backs," "fixing" bouts or took some other form.

Before adjourning, the Commission agreed to lift the suspension of Teddy Loder, a New York welterweight, on May 3. Loder had been indefinitely suspended for "running out" on a fight with Werther Arcelli.

Nine to Seek Chesapeake Purse Today

War Admiral Probable Favorite in $10,000 Graw Contest.

By a Staff Correspondent.

Havre de Grace, Md., April 23.—Maryland's preview of the Kentucky Derby and Preakness is the big attraction tomorrow at this track. With nine horses named in the overnight entries, the $10,000 added Chesapeake stakes holds the turf spotlight in the East. Seven of the starters are eligible for the Preakness and six are in line for the Derby. If the predicted fair weather prevails, 30,000 or more persons will see the battle to be waged over the mile and a sixteenth route.

With one exception the line-up for the eighteenth running of the Chesapeake is the one that had been anticipated. The prominent absentee is Mrs. Myrtle Shea's Merry Maker. This colt, winner of two races at this meeting, was declared out of the race just before the entries closed this morning. In his race here last Wednesday, Merry Maker struck himself and a wind puff on his right front leg resulted.

Trainer Willie Shea decided not to risk more serious injury to the colt and will rest him, hoping that the leg will heal in time for his engagements in the Wood Memorial, Derby and Preakness.

War Admiral Choice

However, the race holds much interest for the turf experts, professional and amateur. The likely favorite is War Admiral, picture son of Man O'War, which many believe will go on to win the Derby. Charlie Kurtsinger will do the riding. War Admiral will be making his first start at a long route and will be coupled with his stablemate, Over The Top, a Preakness but not a Derby candidate. Over The Top was the recent surprise winner of A. G. Vanderbilt's Tedious, another that will start tomorrow.

Others to face the barrier will be Walter M. Jeffords' Matey, winner of the Pimlico Futurity last fall through the disqualification of Privileged; Fairy Hill, winner of the Santa Anita Derby last winter; Court Scandal, winner of the Flamingo Stakes at Hialeah; Siam, the Bomar Stable's "mystery" horse which has been improving with leaps and bounds; Shandon Farms' Quincy, third in the Louisiana Derby last winter, and Sunphantom, not named for the Derby or the Preakness.

Open-Betting Affair.

Despite the fact that War Admiral probably will go to the post a short-priced favorite, the race is an open-betting affair and one that involves many "ifs." War Admiral's ability beyond 6 furlongs, other than in workouts, is not known. If he holds his speed at a route the colt probably will win. The purse is large enough to make Matey bear down and, if his recent dull race wasn't his best, he may be the winner.

Fairy Hill has been freshened since his West Coast triumph. If he runs back to that race and if he doesn't need a "conditioner" he may win. If Over The Top's victory over Tedious wasn't a flash in the pan, he will bear watching. On the other hand, if Tedious's defeat was due to poor riding we may look for a better effort from the Vanderbilt hope.

If Court Scandal had more racing under his saddle strap he would be more fancied by the wagerers. If their owners had enough confidence to name them for the Chesapeake then Quincy, Siam and Sunphantom must be considered.

An interesting sidelight to the race is that all but two of the entries are in some way related to Man O' War. Too bad the old fellow couldn't be standing in the infield watching the battle.

Shotput Mark Set.

St. Louis, April 23 (AP).—Helen Stephens, great woman athlete of Fulton, Mo., set a new indoor shot put record tonight in the women's National A. A. U. meet with a toss of 44 feet 1½ inches. This bettered her mark of 41 feet 11 inches, established a year ago.

Sports Postscripts

KELLY PETILLO, the automobile speed king, is retiring again . . . but nobody believes it . . . The winner of the 1935 Indianapolis Speedway grind has named FLOYD ROBERTS to drive for him at Indianapolis this year . . . but speed enthusiasts recall that last year Petillo had a stooge driver, and was supposed to watch the race from the pits . . . After 355 miles of the required 500 miles, something went wrong with Petillo's entry, and when it came to the pit for repairs, Kelly himself decided to try to make up the lost ground . . . he zoomed it up from eighth to third position in the remaining 145 miles.

FISH.

* * * *

PEPPER MARTIN, the spark plugo f the St. Louis Cardinal GASMOUTH GANG, not only is a midget racing car enthusiast, but he goes in for pets . . . The latest census of his Oklahoma ranch showed an animal population of three bird dogs, one pony and one wild hog . . . Ice skating first received mention in the tenth century . . . The word skate is derived from the Dutch word Schaats . . . which has nothing to do with shooting a cat.

HERMIE SCHMARR, generally considered the best basketball player turned out at Catholic University, and SAMMY STEIN, one of George Washington's best, may be teammates next season . . . on a semi-pro team in New Jersey . . . which is being organized by SHAG SHAUGHNESSY . . . LITTLE NOCKY THOMAS, the Maryland U. catcher, wears two hats while playing baseball . . . while behind the plate he wears his old one, which was issued with the old gray uniform . . . and at the bat he wears a new black one, recently issued . . . he finds the gray one fits better under his catcher's mask.

* * * *

At the Touchdown Club banquet last Thursday night, in honor of FIELDING YOST, GUS Welch, American University coach who formerly played with the Carlisle Indians, saw Representative HAMILTON FISH for the first time since 1910 . . . WELCH played against the Harvard team on which Fish starred then . . . GEORGE SHORT, Washington and Lee catcher in 1935, now is playing with and managing the Federalsburg team in the Eastern Shore League.

BILL McCORMICK.

Record-Breaker

DON LASH, Indiana University, who anchored the Hoosiers' distance medley relay team yesterday as it smashed the Penn Relay mark and tied the American record for the event.

Sabin to Meet Hall for Dixie Tennis Crown

Miss Johnson Wins Women's Mason-Dixon Title Over Miss Dean.

By the Associated Press.

White Sulphur Springs, W. Va., April 23.—Wayne Sabin, of Hollywood, Calif., and Gilbert Hall, of New York, will meet tomorrow in the men's singles title round of the seventeenth annual Mason-Dixon tennis tournament.

Virginai Rice Johnson, of Boston, won the women's singles championship today, defeating Eunice Dean, of San Antonio, Tex., 6—8, 6—4, 6—4, by steady but unexciting play. She won consistently after the first set by using a drop shot and a long, accurate base line cut.

Sabin defeated Martin Buxby, of Miami, Fla., in straight sets, 8—6, 6—4, 8—6, in the semifinals of the men's singles, and Hall eliminated Elwood Cooke, Portland, Oreg., 4—6, 6—3, 6—2, 6—1.

Sabin took a 6-5 lead in the first set and the twelfth game went to set point six times. They played a 35-volley point in the eighth game of the third set.

The veteran Hall coasted through the first set of his match with Cooke, playing so easily he lost, but then opened up and took the match in straight sets.

In the mixed doubles finals, Miss Johnson and Sabin defeated Miss Dean and Buxby, 9—7, 6—1. The men's doubles will be played tomorrow.

Hall and Sabin teamed together earlier today to defeat Walter Merrill Hall, of New York, and Lawrence A. Baker, of Washington, in the quarter finals of the men's doubles 8—6, 6—3.

Other quarter-finals results:

Mace Gwyer and Ed Degray, both of New York, won from Thomas Mangin, of Washington, and F. C. Baggs, of New York, 4—6, 6—0, 6—3.

A's Rookie Gives 4 Hits; Nats Bow, 7-1

Appleton Is Hit Freely; Caster Baffles Griffs; Myer Triples.

By Shirley Povich.

With 10,000 Ladies' Day guests in the stands and the Business and Professional Women's Club of Washington sponsoring flag-raising ceremonies in centerfield, the proceedings at Griffith Stadium yesterday were exceedingly lady-like—including the Nats' hitting.

In fact, it may be said that the Nats' hitting was almost old-womanish. They struck out to the number of nine, beat harmless grounders into the dirt when they weren't popping up, and altogether contrived to make only four hits, two of which were of doubtful quality.

Oh, yes, and they took a 7-to-1 licking from Connie Mack's young, spryish Athletics.

Mr. Mack's athletes, in contrast to the Nats, were a virile lot out there yesterday. They blasted the pitching of Pete Appleton for healthy socks all afternoon and presented in young George Caster a pitcher who had speed to burn and did, in fact, burn it over the plate.

This Caster, who was sent out to the Coast League for seasoning last year and sprouted 25 victories there, yielded only two bona fide hits—a single by Ben Chapman and a triple by Buddy Myer. The other two were infield taps by Cecil Travis.

In the last five innings, the Nats' portion was a solitary hit—Myer's triple which followed a base on balls to Travis and saved Washington from the ignominy of a shutout by the tow-headed rookie right-hander.

The Washington athletes got a fair preview of the pitching they could expect from Caster when Miss Ruth Robinson, national president of the Business and Professional Women's Clubs, tossed out the opening ball after the flagpole parade behind the Metropolitan Boys Club Band.

Miss Robinson, who apparently can heave a sigh farther than President Roosevelt tosses his particular opening-game pitches, slammed a high fast one into the line of ball players to end the ceremonies and launch the ball game.

The A's didn't tarry with Apple-

Continued on Page 18, Column 3.

Pall Caster.

PHILA'PHIA.	AB	R	H	O	A	E
Finney, cf	5	0	0	1	0	0
Werber, 3b	3	1	1	2	1	0
Moses, rf	5	1	2	1	0	0
Johnson, lf	4	2	2	1	0	0
Dean, 1b	3	1	0	9	0	0
Brucker, c	3	1	1	11	0	0
Newsome, ss	3	1	1	2	2	0
Cissell, 2b	4	0	1	0	2	0
Caster, p	4	0	0	0	1	0
Totals	34	7	8	27	6	0

WASHINGTON.	AB	R	H	O	A	E
Chapman, cf	4	0	1	2	0	0
Lewis, 3b	3	0	0	2	0	0
Kuhel, 1b	5	0	0	9	0	0
Simmons, lf	3	0	0	3	0	0
Stone, rf	2	0	0	1	0	0
Travis, ss	3	1	2	2	2	1
Myer, 2b	4	0	1	3	2	1
Hogan, c	3	0	0	5	1	0
Appleton, p	2	0	0	0	5	1
Linke, p	0	0	0	0	1	0
*Mihalic	1	0	0	0	0	0
Totals	30	1	4	27	11	3

*Batted for Appleton in seventh.

Philadelphia ..... 030 001 300—7
WASHINGTON ..... 000 001 000—1

Runs batted in—Cissell, Myer, Johnson. Two-base hit—Johnson. Three-base hit—Myer. Home run—Johnson. Sacrifices—Dean, Newsome. Double play—Newsome to Dean. Left on bases—Philadelphia, 6; Washington, 11. First base on balls—Off Caster, 9; off Appleton, 3; off Linke, 1. Struck out—By Caster, 9; by Appleton, 3; by Linke, 2. Hits—Off Appleton, 7 in 7 innings; off Linke, 1 in 2 innings. Losing pitcher — Appleton. Umpires—Owens, Hubbard and Dinneen. Time of game—Two hours 5 minutes.

BASEBALL TODAY 3:00 P. M.
Washington vs. Philadelphia
AMERICAN LEAGUE PARK

Woodruff's Anchor Leg Scores for Pitt

Deckard Gallops Off With 3,000 Steeplechase; Lash Anchors Distance Medley; Woodruff Gives Pitt First Relay Title Since '18, Sets Mark.

By the Associated Press.

Philadelphia, April 23.—Indiana University's famous foot racers signalized their return to triumph in the Pennsylvania relay carnival, after a three-year lapse, by smashing two meet records and tying an American mark today in complete defiance of chilly weather and a cinder track that was soggy from two days of rain.

Before barely 5,000 spectators, one of the smallest opening day crowds in the 43-year history of the meet, the hustling Hoosiers galloped to smashing victory in the distance medley relay championship, with durable Don Lash in his customary cleanup spot, and furnished a record-breaking individual winner in slim Tommy Deckard, who skipped off with the 3,000 meters steeplechase without any appreciable opposition.

The Indiana boys shared the opening day, however, with long John Woodruff, Pitts Olympic 800 meters champion, who turned on a terrific burst of speed, covered his anchor half-mile in 1:52 flat, and led Pittsburgh to triumph in the sprint medley relay championship.

This was Pittsburgh's first victory in the Pennsylvania relays since 1918. It topped off the first half of the two-day program, bringing together more than 3,000 schoolboy and college athletes from all sections of the country.

Occidental College Beaten.

Northern Texas Teachers College, featuring twin brothers, Elmer and Delmer Brown, added to the intersectional flavor by romping off with the college 440-yard relay championship, beating Occidental College, of Los Angeles, in an event won last year by the University of Texas.

Indiana, slated to bid for two additional relay titles tomorrow in the half-mile and four-mile races, administered a sound beating to North Carolina and five other rivals in the distance medley. With Sam Miller, Mel Truitt, Jimmy Smith and Lash handling the baton on successive legs of 440, 880, three-quarter mile and one mile, the Hoosiers spread-eagled the field. Smith's 3:04.6 for the three-quarters and Lash's 4:13.8 for the mile were main factors in registering the record team time of 10 minutes 4.7 seconds.

Carnival Mark Broken.

This mark wiped out the former carnival record, 10:14, set by Manhattan in 1933. Coincidentally it equalled the listed American record credited to the Olympic Club of San Francisco in 1935. The second-place North Carolinians trailed Indiana by over 100 yards, with Penn State third, and Manhattan, last year's winner, a well-beaten sixth.

Beckard registered an equally lopsided victory for the Hoosiers in the steeplechase. Taking the hurdles and water jump with graceful ease, Beckard soon had a dozen rivals gasping in futile attempts to follow his fast pace. He finished fully 150 yards in front of Fordham's Jim Rafferty. His time, 9:21 flat, wiped out the meet record of 9:28.5, set by another Fordham runner, Joe McCluskey, in 1933.

Three years ago Indiana dominated the Penn relays, with Chuck Hornbostel in a stellar role, by capturing the one mile, two mile and sprint medley relay crowns.

Pittsburgh's return to the victory column, after a 19-year interval, gave the long-legged Woodruff a chance to perform at his best. His team-mates, Thomas, Mason and Cooper, running in that order in the sprint medley championship, combined to give the Negro flier a two-yard lead on the final take-off. Woadruff, unimpeded, easily pulled away from Manhattan's anchor runner, Lou Burns, and stretched his margin to 35 yards at the finish. Princeton was third and seven others trailed far in the wake of the Negro's seven-league strides.

Pitt's time of 3:26.4 eclipsed the

Continued on Page 18, Column 3.

DON LASH, Indiana University, who anchored the Hoosiers' distance medley relay team yesterday as it smashed the Penn Relay mark and tied the American record for the event.

Shu Hurls, Catches, Hits V. M. I. Frosh To 9-to-6 Triumph

Special Dispatch to The Post.

Lexington, Va., April 23.—Paul Shu, versatile V. M. I. freshmen athlete from Alexandria, pitched and caught the Cadet freshmen to a 9-to-6 baseball victory over the Virginia Tech Freshmen here today.

Shu caught for the first four innings, and then switched to the pitcher's mound to hold the young Gobblers to three hits and one run. He fanned three Tech batters in the last inning. At bat he connected for three hits in four times up, including a triple.

Heavy hitting featured the game. Mitchell, Cadet outfielder, smacked three hits in four times up, including a home run and a double, and Roundtree, Tech catcher, got three for five, including a double. Simpson, Cadet first baseman, cracked out a home run.

Western's Champions Lengthen Series Lead, Thump Roosevelt, 8-3

Conover's 8 Walks Beat Rough Riders

Southpaw Wild; Bob Raftery Holds Losers to 5 Hits; Saylor's Home Run, Lawyer's 3 Singles Lead Western's 7-Hit Attack.

By John R. Vosburgh

There was no budging Western High out of first place in the inter-high series yesterday and Roosevelt's Rough Riders returned home from their cross-town trip rebuffed with an 8-3 defeat.

The chief rebuffer was right-handed Robert Raftery, who treated the Rough Riders very roughly indeed, permitting five paltry hits, four of them of the one-base variety. The champions meanwhile were treating Dick Conover, lanky Roosevelt southpaw, with true Western hospitality, which included seven well-timed bingles, four for extra bases.

Johnny Thrift, Roosevelt third baseman, shared the stick honors with Lawyer, likewise contributing three singles to the box score. This represented 60 per cent of Roosevelt's batting attack, however, and the remaining 40 per cent was far from enough. The eight passes issued by Mr. Conover were no detriment to the Western cause, incidentally, and proved a great boon in every scoring sally.

Roosevelt	AB	H	O	A	Western.	AB	H	O	A
Lagos,2b.	4	1	0	4	Oertel,rf.	5	0	2	0
Wick'n,cf.	4	0	1	0	Lawyer,ss.	4	3	2	2
Rob'son,ss	4	0	3	1	Lynham,3b	2	0	2	1
Tassa,lf.	4	0	1	0	W'nstein,lf	4	1	2	0
Miller,rf.	2	0	1	0	Saylor,1b.	5	1	10	0
Thrift,3b.	4	3	3	3	Mid'ton,cf.	4	0	3	0
Stein,1b.	2	0	10	0	Cleary,2b.	3	0	0	5
Max'ell,c.	4	0	5	0	Al'ginas,c.	4	2	6	0
Conover,p.	2	1	0	1	Raftery,p.	2	0	0	2
*Arbuthn't	1	0	0	0					
†Ladbush.	0	0	0	0	Totals..	33	7	27	10
Totals..	31	5	24	9					

*Batted for Conover in ninth.
†Batted for Lagos in ninth.

Roosevelt	0	0	2	0	0	0	0	1	0	—3
Western	0	0	4	2	0	1	0	1	x	—8

Runs—Lagos, Robertson, Conover, Oertel, Lawyer, Lynham, Weinstein, Saylor, Alfosinas, Raftery (2). Errors—Robertson (2), Weinstein. Two-base hits—Lagos, Weinstein, Alfosinas (2). Home run—Saylor.

W.-L. Tracksters Beat Central, 58½-58

Overtaking Central virtually in the homestretch of the last event of the meet, Washington-Lee High of Ballston, Va., squeezed out a victory, 58½ to 58, in a triangular track meet yesterday in Central Stadium. George Washington High of Alexandria was third with 9½ points.

Team Totals.

Washington-Lee High, 58½ points; Central, 58 points; George Washington High, 9 points.

Results.

440-yard dash—Won by Milks (Washington-Lee); second, Chacos (Central); third, Servator (Central). Time, 52 secs.

Discus throw—Won by Chacos (Central); second, Juker (Washington-Lee); third, Robinson (George Washington). Distance, 116 ft. 1 in.

Shot put—Won by Cocker (Washington-Lee); second, Robinson (George Washington); third, Cramer (Central). Distance, 43 ft.

Javelin throw—Won by Barr (Central); second, Shelhorn (George Washington); third, Robertson (Washington-Lee). Distance, 153 ft. 9 in.

Broad jump—Won by Jonchur (Central); second, Ferguson (Central); third, King (Washington-Lee). Distance, 19 ft. 8 in.

High jump—Won by Hoadley (Central); second, King (Washington-Lee); third, tie between Grimm (Central) and Downs (Washington-Lee). Height, 5 ft. 9 in.

One-mile run—Won by Choate (Washington-Lee); second, Bruce (Central); third, Wetmore (Washington-Lee). Time, 4:56.

880-yard run—Won by Milks (Washington-Lee); second, Orstein (Central); third, Woodruff (George Washington). Time, 2:04.5.

220-yard dash—Won by Chacos (Central); second, dead heat between Golden and Gardner (Washington-Lee). Time, 23.4 secs.

120-yard high hurdles—Won by King (Washington-Lee); second, Kahn (Central); third, tie between Sauls (Washington-Lee) and Lincoln (Central). Time, 19.1 secs.

100-yard dash—Won by Golden (Washington-Lee); second, Machen (Central); third, Toulott (Washington-Lee). Time, 10.2 secs.

220-yard low hurdles—Won by William Barr (Central); second, Sauls (Washington-Lee); third, Bremer (Central). Time, 28.5 secs.

Pole vault—Won by Minnich (Washington-Lee); second, Livingstone (Central); third, tie between Benton and Dawnes (Washington-Lee). Height, 9 ft. 10 in.

Mile relay—Won by Washington-Lee (Basford, Choate, Toulott and Milks); second, Central (Servator, Hoadley, Jonchur and Chacos); third, George Washington (Sterman, Worden, Woodruff and Scott). Time, 3:42.7.

Georgetown Prep Downs Landon, 11-9

Georgetown Prep's baseball team won its third victory in four starts yesterday at Garrett Park, Md., outslugging Landon Prep for an 11-9 triumph. A home run with the bases full by Len Doggett in the first inning provided what proved to be the winning margin for Coach Ed Hargaden's outfit.

Georget'n	AB	H	O	A	Landon.	AB	H	O	A
Morris,2b.	2	0	2	4	B'keley,ss.	5	2	2	3
O'Sh'sy,cf.	2	0	3	0	Hughes,c.	4	0	9	1
Perry,1b.	3	1	5	2	Ch'nell,cf.	3	1	1	0
Byrd,ss.	3	0	2	3	R'ndall,3b.	4	1	2	3
Nurre,lf.	3	2	1	0	Eaton,1b.	4	1	8	0
Doggett,rf	4	2	1	0	Meyers,lf.	4	3	1	0
Mesick,3b	4	2	0	2	Darian,2b.	4	1	2	0
Becker,c.	4	3	13	1	Wright,rf.	4	1	2	0
Kelly,p.	3	1	0	0	Dunham,p.	2	0	0	0
Totals..	28	11	27	12	Totals..	34	10	27	7

Landon	0	0	1	0	6	2	0	—9
Geo. Prep	6	0	0	4	0	1	x	—11

Runs—Morris (2), O'Shaughnessy (2), Perry, Byrd, Murie (3), Doggett (2), Mesick, Hughes, Randall, Eaton, Myers (2), Darian, Wright, Dernham (2). Errors—Morris (2), Mesick (2), Decker, Berkeley, Hughes, Randall, Darion. Two-base hit—Decker. Home run—Doggett. Triple play—Nurre to Byrd to Perry.

Mt. St. Joseph's Bows to Tech, 3 to 2

Baltimore, Md., April 23.—Tech High of Washington, D. C., defeated Baltimore's schoolboy city champions, Mount St. Joseph's, here today, 3 to 2. First-rate relief pitching by Tommy Doonis carried the visitors to victory after Mount St. Joe had knocked Buddy Webb out of the box in the second inning with four straight hits.

Tech.	AB	H	O	A	Mt.St.Jos.	AB	H	O	A
Clomel,cf.	3	1	1	0	Harris,cf.	5	0	3	0
Kendall,1b	5	1	4	0	Gomez,1b.	4	0	9	0
Mostow,rf	3	2	1	0	A.F'ald,3b.	3	0	1	1
Pillah,rf.	[illegible]				R'nolds,lf.	4	1	3	0
M'chant,lf	2	1	3	0	Molley,c.	2	1	4	0
L'erise,3b.	3	1	2	3	G.F'aldrf.	4	2	1	1
Curtis,2b.	3	0	3	0	Fallows,2b.	2	2	3	1
Wise,c.	3	1	9	1	Pa'ruk,ss.	3	0	3	0
Gordon,ss.	4	1	1	1	*Tibbetts	1	0	0	0
Webb,p.	1	1	1	1	Donohue,p	1	0	0	3
Doonis,p.	2	0	1	0	Smith,p.	0	0	0	0
					†B'bington	0	0	0	0
Totals..	35	9	27	6	McKivitt,p	1	0	0	0
					Totals..	30	6	27	0

*Batted for Pazourek in ninth.
†Batted for Smith in seventh.

Tech	0	1	0	0	0	1	1	0	0	—3
Mount St. Joseph	0	1	0	0	0	0	0	1	0	—2

Runs—Merchant, Wise, Clomel, Reynolds, Molley. Errors—Fellows, Jazourek. Two-base hits—Reynolds, Reynolds, G. Fitzgerald. First base on balls—Off Doonis, 5; off Donohoe, 3; off Smith, 3; off McKevitt, 1. Struck out—By Doonis, 8; by Donohoe, 2. Hit by pitched ball—By Donohue (Wise). Wild pitch—Doonis. Hits—Off Doonis, 2 in 7 1-3 innings; off Webb, 4 in 1 2-3 innings; off Donohue, 4 in 4 innings; off Smith, 3 in 3 innings. Winning pitcher—Doonis. Losing pitcher—Smith.

Celebrities To Open U.S. Loop Today

Attorney General Expected to Toss Out First Ball.

A distinguished line-up of celebrities, including, according to league officials, Attorney General Homer S. Cummings and Secretary of Labor Frances Perkins, will assist in opening the U. S. Government Baseball League today at 2:30 p. m. on the East Ellipse.

The Attorney General is scheduled to throw out the first ball for the game between Federal Bureau of Investigation, city champions, and the D. C. Commissioners. The National Broadcasting Co. will broadcast a play-by-play account of the game and opening ceremony, beginning at 2:15 p. m.

Other public figures expected to attend are J. Edgar Hoover, director of F. B. I.; Commissioner Melvin C. Hazen, Harry Hopkins, director of WPA; Capt. V. Griffin, commandant of the Naval Air Station; Fred Bucholz, league president, and Judge Edward Curran, vice president. Bleacher seats for 3,000 spectators have been constructed by parks officials.

Adding martial music to the occasion will be the Fifth Battalion Fleet Marine Corps Reserve Band and the Metropolitan Police Boys Club Band.

The G-Men rule heavy favorites to toss back the confident Commissioners. Stronger than it was last year, when they swept to the city championship, F. B. I. will trot out a reinforced line-up, with either Ray Davison, a lefthander, or Dick Nichols, young speed-ball specialist, doing the pitching.

Art Lacy, former St. Mary's Celtic pitcher, will do the flinging for the Commssioners, with Cliff Keyser, former All-High catcher for Central, on the receiving end. Pepco Barry, Eddie Colliflower and Walter Morris, three of the city's foremost sandlot stars, loom large in the F. B. I. batting attack.

President Joe Cohen of the Columbian Athletic League announces that entries are open in the Peewee, Insect and Midget classes. Boys who have not reached their fifteenth birthday before June 1 are eligible for the Peewee class; sixteenth for the Insect and eighteenth for Midgets. Call Columbia 2817.

The Little Tavern Peewees, city champions last year, want games. Call Georgia 7272, Harry Cozlin.

The J. C. Flood & Co. team will practice at 11 a. m. tomorrow on the West Potomac Park diamond. All players report.

The Boss and Phelps ball team will meet the District Title Co. at 2 p. m. today on the Western High School field in a Real Estate Board Softball League game. At 3:30 p. m. Cafritz Co. meets Shannon & Luchs Co. on the same field. Other teams in the league are Thomas J. Fisher & Co., Inc., and B. F. Saul Co. Louis H. Towles is president.

The Premier Cab team wants a game for tomorrow with a team hoving a diamond Call Mr. Skinner, Atlantic 5624-R or Metropolitan 4141.

The Georgetown Boys Club wants games with Peewee or Insect teams for Saturdays. Call West 2122 after 6 p. m.

Hoya Golfers Beat Generals, 3½ - 2½

The Georgetown golf team scored its second victory of the season by defeating Washington and Lee 3½ to 2½ at Kenwood yesterday. The Hoya niblick manipulators previously had defeated Princeton.

Harvey Johnson, of Georgetown, turned in the lowest score of the match, a 74.

Sports in Brief

Long Beach, Calif., April 23.—The University of California crew defeated the University of California at Los Angeles by two and one-half lengths over the 2,000-meter course in Olympic Marine Stadium today.

Athens, Ga.—Rosser Little, of the University of Georgia today eliminated defending champion, Freddie Haas, jr., of L. S. U., in the Southern intercollegiate golf tournament, 1 up, in a match that saw Little 5 up at the turn.

Mexico City—A possibility that Vivian McGrath, Australia's No. 1 tennis player, might be lost to his country's Davis Cup team for its matches with Mexico next week, was seen tonight after an old ailment of his right hand began troubling him again.

New York—Richard James, 15-year-old exercise boy, was killed today when he was thrown from a horse he was riding at Jamaica Race Track.

Hot Springs—John Henry Lewis, light-heavyweight champion, said here today he believed "we will take" an offer to fight the winner of the Jock McAvoy-Eddie Phillips bout in London.

Lash Paces Indiana's 2 Penn Wins

Hoosiers Crack Meet, Tie World Mark in Medley Relay.

Continued From Page 17.

former carnival mark of 3:27.6, set by Ohio State in 1931. A new American collegiate mark also was claimed for the performance, which bettered the standard of 3:27.4, set by Northwestern at the Kansas relays last year.

North Texas Teachers' sprint quaret, clocked in identical time of 42.1 seconds for its trial heat and victorious final, beat Occidental by a good 6 yards in the race for 440-yard college relay honors. Georgia, despite the heroic work of the hurdling ace, Forrest (Spec) Towns and Bobby Packard, finished third; Columbia fourth and last, with dusky Ben Johnson running anchor. The winning time was one second off the carnival record made by the University of Texas last year.

Towns, doing double duty in his return to big league competition after a long lay-off, following an operation for removal of his appendix last fall, easily captured his specialty, the 120-yard high hurdles. The great Georgian came within one-tenth of equalling the carnival record when he won his trial heat in 14.4 seconds. He was clocked in 14.6 in the final as he beat Allan Tolmich, of Wayne University, Detroit, by 4 feet, in the final.

Francis Ryan, Columbia shotputter, came within three-eighths of an inch of the carnival record when he won the weight-tossing event at 50 feet 2⅜ inches, while J. Hamilton Hucker, of Cornell, completed the list of individual winners, in the 400-meter hurdles. Hucker registered a 2-yard victory over Richard Knight, Tuskegee Institute, in the final in 55.3 seconds, with Henry Duflon, of Princeton, third.

Sprint college medley relay championship (440, 220, 220, 880)—Won by Pittsburgh (Thomas, Mason, Cooper, Woodruff); second, Manhattan; third, Princeton; fourth, St. John's; fifth, New York University; sixth, Howard. Time, 3:26.4. (Breaks carnival record of 3:27.6 set by Ohio State in 1931.)

Intercollegiate distance medley relay championship (440, 880, ¾, mile)—Won by Indiana (Miller, Truitt, Smith, Lash); second, North Carolina; third, Penn State; fourth, New York University; fifth, Columbia; sixth, Manhattan. Time, 10:4.7. (Breaks carnival record of 10:14 set by Manhattan in 1933, and ties American record set by Olympic Club of San Francisco in 1935.)

Discus throw—Won by Maurice Greene (Georgia) 148 ft. 2½ in.; second, F. F. Tentschert (Rutgers), 145 ft. 2½ in.; third, Carl Scott (Temple) 141 ft. 4 in.; fourth, W. Craemer (Pennsylvania) 134 ft. 6⅛ in.; fifth, Irwin F. Fike (Navy) 132 ft. ½ in.

3,000-meter steeplechase—Won by Tom Deckard (Indiana); second, James Rafferty (Fordham); third, Walter MacHoney (Temple); fourth, Andrew Harvey (Temple). Time, 9:21. (Breaks carnival record of 9:28.5 set by J. McCluskey, Fordham, in 1933.)

400-meter hurdles—Won by J. Hamilton Hucker (Cornell); second, Richard Knight (Tuskegee); third, Henry Duflow (Princeton); fourth, G. Luger (Temple); fifth, Robert Cook (Rutgers); sixth, G. R. Newton (Navy). Time, 0:55 3-5.

120-yard high hurdles—Won by Forrest Towns (Georgia); second, Allan Tolmich (Wayne, Detroit); third, James Rogers (Washington and Lee); fourth, Ken Ryden (Pittsburgh). Time, 0:14.6.

Middle Atlanta States Collegiate A. A. mile relay championship—Won by Swarthmore (Kirslager, Herndon, Bose, Pierson); second, Alfred; third, Dickinson; fourth, Lafayette; fifth, Rutgers. Time, 3:26.8.

Nats Get 4 Hits Off A's Rookie, To Lose, 7 to 1

Continued From Page 17.

ton. The Nats' right-hander encouraged the assault when he walked a pair of hitters in the second inning. With one out, little Skeeter Newsome blasted a single off Buddy Lewis' glove to fill the bases and the venerable Bill Cissell burned a single into left field that scored two colleagues.

The A's made it three runs for the inning, or rather Appleton did, when the Nats' pitcher took Caster's attempted squeeze bunt and made a wild heave to Hogan at the plate in a sorry attempt to catch Newsome, who was racing home from third.

Matters stood at 3-0 for quite some time—until the fifth inning to be exact. Then Bob Johnson doubled to left center to set the stage for another run. He was forced at third on Dean's attempted bunt, but then the Nats started committing a fine mess of sabotage of their own interests.

Cecil Travis took Newsome's grounder and heaved it wildly past Kuhel as a starter and then when Dean, who took third on the play, attempted a double steal with Newsome, Buddy Myer dropped Hogan's throw to second, Dean scored, although it was a forgivable muff by Myer who took the throw directly in the path of Newsome and saw it bumped out of his hands by the base runner.

Caster, as aforementioned, was jolted out of his shut-out dreams in the sixth when Travis walked with two out and Myer banged a triple over Left Fielder Bob Johnson's head, but that kind of incensed the A's who reared up and scored three more in the seventh.

It was all done very simply. With two out, Werber singled to center and so did Moses. Then Bob Johnson sort of nudged one of Appleton's pitches into the fifteenth row of the left center field bleachers to make the score, 7-1.

Washington rallied after that to the extent of five harmless bases on balls issued by Caster.

Beginner Should Never Gallop at Full Speed

By Fritz C. Kleemann.
(As Told to Bill McCormick.)

(Mr. Kleemann is an acknowledged authority on equitation who at present is in charge of that subject at the Arlington Hall School for Girls.)

The gallop is more fun than anything else in riding, with the possible exception of jumping.

It is so enjoyable that inexperienced riders often abuse the privilege, and their mounts, tearing around madly at full speed. At no time, except in emergencies, should a mount be allowed to extend itself. A bit should be held in reserve. If you have sense enough to be driving, you don't jam your foot down on the accelerator of a 90-mile-an-hour automobile, and you shouldn't feed the gas all the way to a horse.

In the gallop the body is bent even more forward than in the trot, but not as far forward as in the fast gallop.

There are two common mistakes in sitting the gallop. They are two extremes.

One extreme is to lean too far back and sit too far toward the rear of the saddle. This is known as "being behind the horse."

The other extreme is to lean all the way forward, toward the horse's neck. This usually indicates the rider is standing in the stirrups.

Many novice riders have seen their first riding at the race track and try to emulate jockeys. Race riding is based upon entirely different principles and will not be dealt with in this series of articles.

Those riders who feel insecure and frightened in the gallop usually feel that way because they lean too far forward. Most riders are inclined to secure themselves against any eventualities by leaning forward and bracing themselves on the horse's neck.

No rider should be allowed to gallop until sufficient security is felt at the trot and good balance, independence of aids and muscular co-ordination have been attained.

If the rider has been thoroughly trained in the two basic movements—the walk and trot—he will find the gallop a very easy and comfortable movement. There is less abrupt up and down motion to the horse's body in the gallop than in any other gait. The gallop is a floating, rolling, wave-like motion.

It is important in this movement that the rider keep contact with the saddle and not leave it at any time. As explained in previous lessons, it is of vital importance that the seat be deep and the rider maintain contact with his mount through the thigh, knee and calf.

Care should be taken that shoulders and hips, especially the hips, be perfectly relaxed and move forward with the motion of the horse, rather than bouncing as when one leans and sits back in the saddle.

The canter should always be started from a walk or slow trot. Only in advanced equitation should one break into it from a trot or from a standstill. The gallop itself would provide material for more articles than are being written here on the whole subject of primary equitation. It is not our aim to delve too deeply into any particular phase of riding, but only to give the fundamentals. Only a professional instructor, in personal lessons, would be able to cover thoroughly even the subjects with which we are dealing.

A pupil or rider is instantly classified by a smart riding master by the manner in which he asks for a horse. Nine times out of ten a rider who asks for a "fast horse" is not a good rider. He simply wants to get out and show off a bit, perhaps thinking he will be mistaken for a former Cossack. Nine times out of ten such a rider will be given the slowest, deadest horse in the stable, if the riding master is as smart as he should be.

A good rider glories in his mastery over a mount, rater than in the speed he can get from it.

Local Entries Faring Badly In Penn Meet

Newton of Navy Qualifies in 400 Hurdles, but Loses in Final.

By the Associated Press.

Philadelphia, Pa., April 23.—As the opening program of the annual Penn relay carnival closed at dusk today, athletes from the Capital district were forced to be content with one minor achievement. For triumph or near-triumph they looked ahead to tomorrow's busy 48-event schedule, which will get under way in the morning.

The only performance of note turned in today was that of G. R. Newton, of Navy. After gaining second behind Henry Du Flon, of Princeton, in the first heat of the 400-meter hurdles he finished last in the six-man final. Ahead of him were Ham Hucker, of Cornell, the winner, followed by Richard Knight, of Tuskegee; Du Flon, G. Luger, of Temple, and Robert D. Cook, of Rutgers.

Du Flon had won his heat in 0:57.6. In the final Hucker was timed in 0:55.3, exactly 2 seconds slower than the Penn relay record.

Georgetown, entered in the quarter-mile and sprint medley relay championships, scratched in both. Meanwhile, Bill Guckeyson, all-around star from the University of Maryland, failed to place among the six finalists in the discus, won by Maurice Greene, of Georgia, with a heave of 148 feet 2½ inches. Irwin Fike, of Navy, placed fifth at 132 feet 1½ inches after leading the pack earlier in the afternoon at an even 140 feet.

Guckeyson and his teammate, Alex Males, will go back into action tomorrow in another of the "special" events, the javelin throw. Georgetown's baton carriers are slated for duty in the college mile and half mile and freshman mile relays. Maryland also is an entrant in the last event, and wlil compete, together with such teams as Washington College, American U., Galaudet, Johns Hopkins, Delaware, Catholic U., and Howard, in the college and university mile relay races.

In addition to Males and Guckeyson in the javelin, Maryland has Ed Miller as a contender in the high jump against such aces as Dave Albritton, of Ohio State, world record holder, and Al Threadgill, of Temple. Georgetown has an individual entry in the pole vault in John Ford, who will seek to top the efforts of Dick Ganslen, Columbia's indoor I. C. 4-A champion; Stan Medina, of Princeton, and Bill Harding, of Yale.

Horseman Resigns.

Chicago, April 23 (AP).—Roy D. Carruthers, Lexington, Ky., resigned today as general manager of the Washington Park Jockey Club because of poor health.

Terp Netters Bow; Frosh Stickers Win

Chalking up eight goals in the last two periods after assuming a 4-2 lead in the first half, the University of Maryland's freshmen lacrosse team yesterday swamped Baltimore Poly, 12-3 in a slow match at College Park. Navares, a substitute, led the scoring with three goals.

Virginia's crack tennis troupe, completely outclassed Maryland's netters yesterday at College Park and smothered the Old Liners, 9 to 0.

The Cavaliers, undefeated in eight matches this season, swept to victory in six singles and three doubles contests. Only Ted Lehmann, of the Terrapins, was able to capture a set from the Cavaliers.

Georgetown Net Team Bows to Bucknell, 7 to 1

Georgetown University's netmen suffered their third consecutive setback of the season yesterday at the Hilltop, bowing to Bucknell by a 7-1 margin. Kane's victory over Sam Nesbit in the No. 3 singles match, incidentally, was the first Hoya victory of the year.

Singles.

Dunham (B.) defeated McBride, 4—6, 6—2, 6—0; McCall (B.) defeated Richards, 5—7, 6—2, 6—2; Kane (G.) defeated S. Nesbit, 6—4, 6—4; Thomas (B.) defeated Owens, 6—1, 6—3; T. Nesbit (B.) defeated Lee, 6—4, 6—3; McDonough (B.) defeated Donnnoly, 6—4, 2—6, 8—6.

Doubles.

Dunham and S. Nesbit (B.) defeated Kane and Owens, 2—6, 7—5, 6—0; Thomas and McCall (B.) defeated McBride and Bruns, 7—5, 7—5.

Hubbell Blanks Bees; Cards, Tigers Score

By the United Press.

New York, April 23.—The Pittsburgh Pirates and St. Louis Cardinals continued to set the pace in the National League today as the champion New York Giants stayed close with them and the Chicago Cubs dropped into a tie for last place.

In the American League the Detroit Tigers took possession of first place, with two victories and no defeats, by whipping the Chicago White Sox, 10-2. The World Champion Yankees, whose game with Boston was rained out, remained in the cellar with no victories and one defeat—only junior circuit team not to have a mark in the winning column.

Indians Beat Browns, 9-2.

The Pirates won, 4-3, over Cincinnati in a game that was featured by a sixth-inning fight. The Cardinals, scoring two runs in each of the eighth and ninth innings, stayed right up with the Pirates in the standings with three victories and no losses by defeating the Cubs, 5-4.

The Giants scored their second victory in as many starts by humbling the Boston Bees, 3-0, behind Carl Hubbell's three-hit pitching. It was the Hub's seventeenth straight triumph, for he closed out last season with a string of 16.

Brooklyn's Dodgers rallied with two runs in the ninth and defeated the Philadelphia Phillies, 4-3.

Hubbell yielded only three singles as the Giants opened their season at home. The Giants won the game with two runs in the sixth after Danny Macfayden had outpitched Hubbell for five innings.

Cin'nati.	AB	H	O	A	Pittsb'gh.	AB	H	O	A
Outlaw,3b.	5	0	1	2	Jensen,cf.	5	0	2	0
Walker,cf.	4	0	4	0	P.Waner,rf	4	3	3	0
G'dman,rf	2	1	1	0	D'shot,lf.	3	1	1	0
W'traub,lf	4	1	0	0	Vaughan,ss	4	0	3	3
S'sella,1b.	3	2	9	0	Suhr,1b.	3	2	10	0
V.Davis,c.	3	0	4	0	Br'aker,3b.	2	0	1	0
G'ert,2b,ss	3	0	4	2	Handley,2b	4	1	0	3
Myers,ss.	3	0	0	3	Todd,c.	3	2	5	0
*Lombardi	1	0	0	0	Padden,c.	1	0	2	0
K'ouris,2b	0	0	1	0	Weaver,p.	0	0	0	1
Grissom,p	3	0	0	1	Hoyt,p.	4	0	0	1
Moores,p.	0	0	0	1					
†Dwyer.	1	0	0	0	Totals..	33	9	27	8
Totals..	32	4	24	9					

*Batted for Myers in eighth.
†Batted for Moore in ninth.

Cincinnati	2	0	0	0	0	0	1	0	0	—3
Pittsburgh	2	0	2	0	0	0	0	0	x	—4

Runs—Goodmna (2) Weintraub, P. Waner (2), Dickshot, Vaughan. Error—Handley. Runs batted in—Weintraub, Gelbert, Suhr (3), Handley, Goodman. Two-base hits—Weintraub, Suhr, P. Waner. Home run—Goodman. Stolen base—Walker. Left on bases—Cincinnati, 8; Pittsburgh, 9. First base on balls—Off Weaver, 6; off Grissom, 1; off Moore, 2. Struck out—By Weaver, 1; by Hoyt, 6; by Grissom, 3; by Moore, 1. Hits—Off Weaver, 1 in 2-3 inning; off Hoyt, 3 in 7 1-3 innings; off Grissom, 8 in 6 innings; off L. Moore, 1 in 2 innings. Hit by pitched ball—By Grissom (Brubaker). Winning pitcher—Hoyt. Losing pitcher—Grissom. Umpires—Ballanfant, Klem and Sears. Time of game—Two hours 29 minutes.

Detroit.	AB	H	O	A	Chicago.	AB	H	O	A
White,cf.	3	1	5	0	Radcliff,lf.	5	0	3	0
C'chrane,c	4	1	4	1	R'enthal,cf	4	0	3	0
G'inger,2b.	2	0	4	3	F.W'ker,rf.	4	1	2	0
G'nberg,1b	4	3	7	0	Bonura,1b.	4	1	10	0
G.W'ker,rf	5	3	1	0	Appling,ss.	3	1	3	1
Goslin,lf.	4	0	4	0	Hayes,2b.	3	0	1	3
York,3b.	5	0	0	1	Berger,3b.	4	0	1	2
Rogell,ss.	5	2	2	3	Sewell,c.	3	2	4	0
Lawson,p.	4	2	0	1	Cain,p.	0	0	0	2
					Brown,p.	2	1	0	4
Totals..	36	12	27	9	*St'acher.	1	0	0	0
					W'head,p.	0	0	0	0
					†Kreevich.	0	0	0	0
					Totals..	33	6	27	12

*Batted for Brown in the eighth.
†Batted for Whitehead in the ninth.

Detroit	1	5	0	0	0	1	0	0	3	—10
Chicago	0	0	0	0	0	0	0	0	2	—2

Runs—White (2), Cochrane, Gehringer, Greenberg (2), Walker, Rogell (2), Lawson, F. Walker, Appling. Error—Radcliff. Runs batted in—Whtie, Greenberg (3), G. Walker (3), Goslin, Rogell (2), Berger Sewell. Two-base hits—Greenberg, G. Walker, Rogell, Sewell. Home runs—Greenberg, Rogell. Sacrifices—Gehringer, Goslin. Left on bases—Detroit, 8; Chicago, 8. First base on balls—Off Lawson, 4; off Cain, 5; off Brown, 2. Struck out—By Lawson, 3; by Brown, 2. Hits—Off Cain, 3 in 1 1-3 innings off Brown, 6 in 6 2-3 innings; off Whitehead, 3 in 1 inning. Wild pitch—Lawson. Losing pitcher—Cain. Umpires—Ormsby, Kolls and Basil. Time of game—One hour 59 minutes.

Boston.	AB	H	O	A	New York.	AB	H	O	A
Garms,lf.	3	0	1	0	Bartell,ss.	4	2	3	1
*Urbanski	1	0	0	0	Chiozza,3b.	4	1	0	2
Weir,p.	0	0	0	1	J.Moore,lf.	4	2	1	1
Mayo,3b.	4	0	2	5	Ott,rf.	3	0	3	0
DiM'gio,cf	4	1	2	0	Leiber,cf.	3	1	0	0
G.M'ore,rf	4	0	5	0	M'C'thy,1b	3	0	12	0
C'inello,2b	2	2	0	2	Mancuso,c.	3	0	6	0
Fl'tcher,1b	3	0	10	0	W'head,2b.	2	0	2	3
Lopez,c.	2	0	2	2	Hubbell,p.	3	0	0	1
W'rstler,ss	3	0	2	0					
M'fayden,p	2	0	0	2	Totals..	29	6	27	8
Reis,lf.	0	0	0	0					
Totals..	28	3	24	12					

*Batted for Garms in the eighth.

Boston	0	0	0	0	0	0	0	0	0	—0
New York	0	0	0	0	0	2	0	1	x	—3

Runs—Bartell (2), Chiozza. Error—Warstler. Runs batted in—Chiozza, J. Moore (2). Two-base hits—Bartell, J. Moore. Double play—Hubbell, Bartell and McCarthy. Left on bases—New York, 4; Boston, 4. First base on balls—Off MacFayden, 2; off Hubbell, 3. Struck out—By Hubbell, 5; by MacFayden, 1. Hits—Off MacFayden, 4 in 7 innings; off Weir, 2 in 1 inning. Losing pitcher—MacFayden. Umpires—Stewart, Pinelli and Quigley. Time of game—One hour 53 minutes.

Chicago.	AB	H	O	A	St. Louis.	AB	H	O	A
Galan,lf.	5	1	4	0	Moore,cf.	4	1	3	0
H'rman,2b	4	1	3	2	S.M'tin,2b.	4	1	1	4
Ca'retta,cf	4	0	0	0	Bord'y,3b.	4	2	3	1
Collins,1b.	5	1	4	0	Medwick,lf	4	3	3	0
D'maree,rf	3	3	5	0	Mize,1b.	5	3	8	0
O'Dea,c.	3	1	6	0	J.M'tin,rf.	4	2	1	0
Hack,3b.	4	1	3	0	D'ocher,ss.	3	0	3	2
Jurges,ss.	3	0	1	0	Brown,ss.	0	0	0	0
Root,p.	4	0	0	0	Og'owski,c.	4	0	4	0
Lee,p.	0	0	0	0	Warneke,p.	3	0	1	1
French,p.	0	0	0	0	†Padgett.	1	0	0	0
					‡Frisch.	1	0	0	0
Totals..	35	8	*26	2	Totals..	37	12	27	8

*Two out when winning run scored.
†Batted for Durocher in the eighth.
‡Batted for Warneke in the ninth.

Chicago	0	0	0	1	0	3	0	0	0	—4
St. Louis	1	0	0	0	0	0	0	2	2	—5

Runs—Collins, Demaree (2), O'Dea, S. Martin, Bordagaray (3), Mize. Error—Herman. Runs batted in—Mize (3), Demaree, O'Dea, Hack, Galan, J. Martin, Padgett. Two-base hit—Demaree. Three-base hit—Collins. Home run—Demaree. Stolen bases—Hack, J. Martin. Double plays—Herman to Collins. Durocher to Mize. Left on bases—Chicago, 9; St. Louis, 10. First base on balls—Off Root, 3; off Lee, 1; off Warneke, 5. Struck out—By Root, 3; by Warneke, 3. Hits—Off Root, 11 in 8 2-3 innings; off Lee, 0 in 0 inning (pitched to one batter in ninth); off French, 1 in 0 inning (pitched to one batter in ninth). Losing pitcher—Root. Umpires—Barr, Moran and Magerkurth.

St. Louis.	AB	H	O	A	Cleveland.	AB	H	O	A
K'ocker,ss	5	1	3	4	Lary,ss.	4	3	5	4
E.Allen,cf.	5	1	0	0	Hughes,3b.	4	1	1	1
Vosmik,lf.	5	1	3	0	Averill,cf.	3	0	1	0
Bell,rf.	4	1	1	0	Trosky,1b.	5	2	7	2
H'rnsby,2b	2	1	2	2	Solters,lf.	5	1	2	1
L'comb,2b.	2	0	3	1	Hale,2b.	4	2	3	3
Clift,3b.	2	1	1	4	C'pbell,rf.	4	2	0	0
Davis,1b.	4	2	9	1	Pytlak,c.	2	0	6	0
Hemsley,c.	2	0	1	0	J.Allen,p.	4	1	2	2
C'dwell,p.	0	0	0	0					
*Mazzura.	1	0	0	0	Totals..	35	12	27	13
Hoggett,p.	1	0	0	2					
Thomas,p.	0	0	0	0					
Huffm'n,c.	3	2	1	0					
VanAtta,p	0	0	0	1					
†West.	1	0	0	0					
Trotter,p.	0	0	0	0					
Totals..	37	10	24	15					

*Batted for Caldwell in sixth.
†Batted for Van Atta in eighth.

St. Louis	0	0	0	0	1	0	1	0	0	—2
Cleveland	1	1	0	5	0	0	2	0	x	—9

Runs—Vosmik, Huffman, Lary (2), Hughes, Solters, Hale (2), Pytlak (2), Allen. Errors—Hornsby, Clift, Hughes, Hale. Runs batted in—Trosky (2), Hughes (2), J. Allen (2), Lary, Pytlak, E. Allen, Bell. Two-base hits—Lary (2), Hornsby, Trosky, Hughes, Huffman, Bell, J. Allen. Three-base hit—Vosmik. Stolen bases—Averill, Solters. Sacrifice—Averill. Double plays—Solters to Hughes, Hale to Lary to Trosky. Lef on bases—St. Louis, 11; Cleveland, 8. First base on balls—Off J. Allen, 3; off Hoggett, 1; off Caldwell, 1; off Van Atta, 3. Struck out—By J. Allen, 5; by Hoggett, 1; by Van Atta, 1. Hits—Off Hoggett, 8 in 3 1-3 innings; off Thomas, 1 in 2-3 innings; off Caldwell, 0 in 1 inning; off Van Atta, 3 in 2 innings; off Trotter, 0 in 1 inning. Losing pitcher—Hoggett. Umpires—Summers, Johnston, Geisel. Time of game—Two hours 43 minutes.

Brooklyn.	AB	H	O	A	Phila.	AB	H	O	A
Brack,cf.	4	2	0	0	Tauby,cf.	4	0	3	0
Bucher,3b.	3	1	0	4	§LaMaster.	1	0	0	0
Winsett,lf	4	2	0	0	Browne,1b.	4	0	9	1
Manush,rf	4	2	2	0	Klein,rf.	2	1	3	1
Phelps,c.	4	0	11	0	Ar'vich,lf.	4	2	3	0
L'getto,2b.	4	1	1	1	Atwood,c.	3	1	1	1
*Morgan.	0	0	0	0	†J.Moore.	0	0	0	0
Hudson,ss.	0	0	0	0	Whitney,3b	0	0	0	0
Hassett,1b	4	1	9	2	Norris,3b.	3	0	0	0
E'sh,ss,2b.	2	0	2	3	Grace,c.	1	1	1	1
H'nshaw,p	3	0	0	2	Sch'ein,ss.	4	0	5	6
F'house,p.	0	0	2	0	Young,2b.	4	0	2	3
					Walters,p.	3	1	0	3
Totals..	32	9	27	12	J'hnson,p.	0	0	0	0
					‡Martin.	1	0	0	0
					Totals..	34	6	27	16

*Ran for Lavagetto in ninth.
†Batted for Atwood in eighth.
‡Batted for Johnson in ninth.
§Batted for Tauby in ninth.

Brooklyn	0	0	0	2	0	0	0	0	2	—4
Philadelphia	0	0	0	0	0	1	0	2	0	—3

Runs—Brack, Bucher, Winsett, Manush, Klein (2), Arnovich. Errors—Bucher, Young. Runs batted in—Winsett, Manush, Arnovich, Grace (2), Phelps, Hassett. Two-base hits—Winsgtt, Arnovich, Grace. Three-base hit—Brack. Double plays—Young to Scharein to Browne, Browne to Scharein to Browne. Left on bases—Brooklyn, 3; Philadelphia, 8. First base on balls—Off Henshaw, 3; off Walters, 2; off Frankhouse, 1. Struck out—By Henshaw, 9; by Walters, 1; by Frankhouse, 1. Hits—Off Walters, 8 in 8 2-3 innings; off Henshaw, 5 in 7 1-3 innings; off Johnson, 1 in 1-3 inning; off Frankhouse, 1 in 1 2-3 innings. Winning pitcher—Frankhouse. Losing pitcher—Walters. Umpires—Goetz, Parker and Reardon. Time of game—Two hours 6 minutes.

Terps Meet Hoyas On Diamond, St. John's in Lacrosse

Two of the spring season's choiciest collegiate sports morsels will be served this afternoon when Maryland's baseball team invades the Hilltop for a go with Georgetown, while the lacrosse forces remain behind to defend the stadium against an attack by St. John's of Annapolis.

Meanwhile Catholic University and Western Maryland will round out a slim but select program with a ball game at Brookland. All but the Hoya-Terp game, scheduled for 3 p. m., will start at 2:30 o'clock.

Georgetown, its line-up packed with batting TNT, is the logical favorite over Maryland. The Hoyas are the Yankees of local college baseball, making up whatever pitching and defensive deficiencies they have with a potent stick attack.

Maryland's starting pitcher will be Carl Ruble, a tall gangling lad. His opponent will be Mike Petroskey or Hank Bertrand.

St. John's comes to College Park with at least an even chance of upsetting the Terps, who are beginning a lengthy defense of their national collegiate crown. Both clubs have strong attacks and wobbly defenses, hence a free-scoring game is expected.

Iowa Beats Michigan.

Iowa City, Iowa, April 23 (AP).—The University of Iowa opened its home baseball season here today by defeating Michigan, 3 to 2, in a Big Ten conference game.

Maryland Pounds Out 9-5 Win Over Virginia

Weidinger Holds Cavaliers Safe After Wood Yields 3-1 Lead; Todd, Edwards, Star for Losers; 'Moe' Egan Leads Old Liners' Attack

By Lewis F. Atchison.

Virginia's gay Cavaliers invades Maryland's backyard yesterday intent on avenging a previous defeat inflicted by the Old Liners, but after nine hectic innings retreated with plumes trailing in the dust, vanquished by their hard-hitting hosts, 9-5. It was Maryland's third straight conference victory.

For exactly two innings Virginia was a winning ball club, patting the portside pitches of "Bull" Wood for five hits and a 3-1 lead. But Maryland's heavy artillery found the range in the third and fourth and when the perspiring athletes reached the halfway mark the visitors' lead had vanished as completely as a keg of beer at the bartenders' ball.

Charley Weidinger relieved Wood at the beginning of the third inning and put an end to the Virginians' batting practice with a brand of hurling decidedly above par. Not until the ninth inning rolled around did the Cavaliers threaten seriously, and then it was because Weidinger passed two batters. The damage was negligible.

Maryland clinched the game by its daring base running in the fourth, throwing the visitors completely off balance by their galloping up and down the pathways. Shorty Chumbris instigated the uprising by stealing second, after drawing a walk, and continuing to third as Schwartz pegged the ball to centerfield. Lefty Chumbris drew another walk and promptly set sail for second. Again Schwartz threw into the outfield, and both boys scored.

Then, adding insult to injury, "Knocky" Thomas walked, stole second and third, and rattled Ashby, Virginia's second pitcher, enough to cause a balk, which automatically brought him home.

Virginia.	AB	H	O	A	Maryland.	AB	H	O	A
Male,2b.	5	0	2	3	S.Ch'ris,ss.	2	1	2	4
S'geant,ss	5	2	1	2	L.Ch'ris,rf.	2	0	0	1
Todd,3b.	5	1	3	4	Thomas,c.	3	0	7	0
Edw'rds,cf	4	3	1	0	Wheeler,3b	4	0	0	4
Pinder,1b.	4	1	11	0	Bryant,cf.	4	1	0	0
C'gill,lf.	5	0	2	0	S'rgent,2b.	3	0	2	0
M'enzie,rf.	3	0	0	0	Egan,lf.	3	2	4	0
Sch'artz,c.	2	1	4	3	Kn'pley,1b	3	1	10	1
Ayres,p.	2	1	0	1	Wood,p.	1	0	0	0
Ashby,p.	2	1	0	2	W'dinger,p	3	1	1	3
Roberts,rf.	1	1	0	1	J'hnson,rf.	1	0	1	0
Totals..	38	11	24	15	Totals..	29	8	27	13

Virginia	2	1	0	1	0	0	1	0	0	—5
Maryland	0	1	2	3	1	0	2	0	x	—9

Runs—Todd (2), Edwards, Schwartz (2), S. Chumbris, L. Chumbris, Thomas, Wheeler, Bryant, Egan (2), Knepley (2). Errors—Wheeler, Male (2), Sargeant, Schwartz (2), Surgent. Runs batted in—Pinder (2), Sargeant, Knepley (2), Edwards, Weidinger. Two-base hit—Pinder. Three-base hits—Weidinger, Edwards, Egan. Stolen bases—Thomas, S. Chumbris. Sacrifices—L. Chumbris (2). Double play—S. Chumbris to Surgent to Knepley. Left on bases—Maryland, 9; Virginia, 9. First base on balls—Off Ayres, 5; off Ashby, 3; off Weidinger, 4. Struck out—By Weidinger, 4; by Ashby, 1. Hits—Off Wood, 5 in 2 innings; off Weidinger, 6 in 7 innings; of Ayres, 1 in 3 innings; off Ashby, 5 in 5 innings. Hit by pitched ball—By Ayres (Thomas). Wild pitches—Weidinger (2). Balk—Ashby. Passed ball—Schwartz (2). Winning pitcher—Weidinger. Losing pitcher—Ashby. Umpires—Cox and Shoemaker. Time of game—Two hours 18 minutes.

Buck Hurls

Newsom Goes on Mound Against Philadelphia Athletics Today.

Louie Norman (Buck) Newsom, who was qualifying as the Forgotten Man of the Washington pitching staff, will be unveiled in his 1937 debut today when he faces the Athletics at Griffith Stadium.

Manager Bucky Harris, dissatisfied with Newsom's pitching form when the season opened, now deems the big hurler is fit, and yesterday expressed confidence that Newsom would halt the Athletics, who have beaten the Nats twice in two engagements.

Manager Connie Mack is expected to start Almon Williams on the mound today. Williams, star of last year's pennant-winning Atlanta Club, is the big right-hander who pitched the A's to victory in the Griffith Stadium opener after relieving Rookie Ed Smith in the third inning.

U. of Maryland Horse Show Is Set for May 22

The University of Maryland's annual horse show will be held on May 22, with 11 classes, plus a championship class, competing in morning and afternoon events.

Cyr Rolls 299 For City Lead In 'B' Division

The nightly parade of new leaders in the Washington City Duckpin Association tournament, in progress at the Lucky Strike, continued last night. Armand A. Cyr, Dome Oil team roller of the Takoma Duckpin Association League, shot a sparkling 399 set to capture first place in Class B singles, ousting Melvin Wade, of G. P. O.

C. H. Harper, HOLC pinman, assumed the lead in Class E singles with 355, while N. Homiller, of the Acacia League, gained second place in the same division with 325.

A. C. Elkins, another Home Owners Loan roller, tied Robert B. Shaw for the singles lead in Class D with 351. A. A. Robey, teammate of Elkins, shot into second place in Class D with 344.

Bowling News

Winners over the Seagram Blue Ribbons, Connecticut's most famous duckpin team here recently, Tom O'Donnell's crack Sea Grill team will battle the Kelly-Buick outfit, Baltimore's leading team, at Convention Hall tonight in the first block of a home-and-home series. Action starts at 7:30.

The Oriole line-up will include Bill Arnold, Meyer Jacobson, Art Felter, Ray Haines, Doc Pickus and Wilmer Robey. Against this array of stars Ed Blakensy, O'Donnell team captain, will send to the firing line, besides himself, Astor Clarke, Bill Krauss, Joe Harrison and Hokie Smith.

Galt Davis' crack Rosslyn girls' team meets the Recreation Girls, of Baltimore, in a South Atlantic Intercity League match at Rosslyn tonight at 8 o'clock. Rosslyn tops the circuit by two games over their opponents.

The invading team will have Naomi Zimmerman, Helen White, Alice Lucas, Evelyn Brose and Marie Bradley shooting it out against Blanche Wootton, Evelyn Ellis, Rena Levy, Lucy Rose and Lorraine Gulli.

Entries for Chesapeake Stakes

Havre de Grace, Md., April 23 (AP).—The probable line-up for the eighteenth running of the Chesapeake Stakes, $10,000 added; for 3-year-olds, over the mile-and-a-sixteenth route, which will be run here tomorrow, follows:

Horse.	Wgt.	Jockey.	Owner.	Prob. Odds
Court Scandal	119	E. Steffen	T. B. Martin	15-1
Matey	119	H. Richards	W. M. Jeffords	7-2
*Over the Top	114	J. Wagner	Glen Riddle Farm	8-5
*War Admiral	119	C. Kurtsinger	Glen Riddle Farm	8-5
Fairy Hill	119	M. Peters	Foxcatcher Farms	3-1
Quincy	114	C. Parke	Shandon Farm	30-1
Tedious	114	L. Knapp	A. G. Vanderbilt	10-1
Sun Phantom	114	L. Fallon	Mrs. C. S. Bromley	20-1
Siam	114	W. Saunders	Bomar Stable	8-1

*Glen Riddle Farm entry.
Horses listed in order of post position.

CAR WASH 65c
Conveyor System
BRIGHTWOOD
SUPER SERVICE CENTER
5949 Ga. Ave. N.W. GE. 9522

SIDNEY WEST, Inc. 14th & G sts.
Fruhauf
CLOTHES FOR MEN
WEST

STRAIGHT RYE WHISKEY
$1.25 FULL QT.
OAK PARK
PLAZA WINE AND LIQUORS
705 N. CAPITOL ST. ME. 9876
1 YR. OLD

GLENDALE INN
Straight Rye Whiskey
90 Proof
3 YEARS OLD
J. B. SPUND'S
3423 Conn. Ave. Cl. 4400
$1.99 QT.

Clark's Monogram
27 MONTHS OLD SPECIAL $1.69 qt.
Clark's INC. 705 14th St. N.W. NA-3320

AUTO RADIO SERVICE
PENN-WASH TIRE CO.
2014 14th St. N.W. NO. 8429
ARVIN RHYTHM RADIO

Learn to Ride at Brown Ledge Camp
Fritz C. Kleoman and his famous Arlington Hall Horses. Free riding with most expert instruction.
EVERY GIRL RIDES EVERY DAY.
"The complete and different camp for girls." On beautiful Mallett's Bay in Vermont. Swimming, sailing, canoeing, motorboating, golf, tennis, riflery, archery, fencing, dramatics, crafts, Canadian and mountain trips. One all-inclusive fee. Fifty girls. Booklet. Please state age.
HORSES Mr. and Mrs. HARRY E. BROWN, Arlington Hall College, Benj. Franklin P. O., Washington, D. C. CHRIS CRAFT Aquaplaning

Sunned's Great Sprint Overcomes Bad Racing Luck to Win 'Graw Purse

Grand Duke Nosed Out In Stretch

Winner Returns $8.90; Distract, Rehearsal, Daffy Triumph.

By Walter Haight.
A Staff Correspondent.

Havre de Grace, Md., April 23.—Overcoming poor racing luck with a stretch rush that could not be denied, Mrs. B. F. Christmas' Sunned bounded to the imaginary wire a length in front of Mrs. Emil Denemark's Grand Duke to win the Shenandoah Valley Purse, outstanding race on today's program. J. B. Belk's Wise Sister managed to salvage third money. Four other horses competed in the 6-furlong sprint.

Paying an $8.90 mutuel in a race that saw five horses well played, Sunned turned in the three-quarters in 1:12 4-5 over a track that had just reached a fast stage. Grand Duke was installed the favorite by the 10,000 customers present.

Those who placed their wagers on Sunned had reason to worry as the field went along the backstretch. The gelding was off poorly and then was pocketed. In the meanwhile, Grand Duke and Patsey Begone were battling for the lead with Wise Sister close to them.

It was not until the swing for the stretch that Jockey J. Haritos managed to obtain racing room on the outside for Sunned. Once in the clear, he began to gain rapidly. In the stretch, Grand Duke was holding sway but Sunned, shook into a drive, fairly ate up the ground to go bounding away to victory.

The maroon and black colors of H. R. Bain, wealthy Canadian, were borne to victory in the first race. Distract, gelded son of Distraction, came to the wire two and a half lengths in front of Small Chance with Happy Hazel third. With the exception of a mild struggle with Addis Ababa for the first quarter, Distract had things his own way. Distract, ridden by Jockey C. Critchfield, ran the six furlongs in 1:13 4-5 and paid a $7 mutuel.

Havre de Grace Entries.

By the Associated Press.

FIRST RACE — Six furlongs; purse, $1,000; claiming; for 3-year-olds and upward.

No.	Horse and Jockey.	Wgt.	Odds.
9	*Top Tax (Eccard)	109	5-1
10	Balcony (Kurtsinger)	105	50-1
11	*She Knows (Napier)	107	4-1
1	Spur Flower (Peters)	109	50-1
2	Emvee (Machado)	118	12-1
3	Harry's Dream (Eccard)	98	10-1
4	*Takus (Napier)	114	12-1
5	Titian Kiddie (Smith)	114	15-1
6	Gold Clip (O'Malley)	110	30-1
7	Skyride (Johnson)	105	6-1
8	*Masked Gal (Sarno)	110	2-1

SECOND RACE—Four and one-half furlongs; purse, $1,000; claiming; for 2-year-olds.

No.	Horse and Jockey.	Wgt.	Odds.
8	Diarissa (Merritt)	109	30-1
9	Busse Trumpet (Kurtsinger)	118	10-1
1	Miss Sis (Wagner)	109	6-1
2	Suntime (Lauch)	112	15-1
3	*Ace of Trumps (McDermott)	107	20-1
4	*†Stage Beauty (Grigg)	113	2-1
5	*†Step By (Grigg)	107	2-1
6	Bunny Baby (Peters)	112	8-5
7	Actress (Richards)	118	10-1

†C. T. Grayson entry.

THIRD RACE — Six furlongs; purse, $1,000; claiming; for 3-year-olds and upward.

No.	Horse and Jockey.	Wgt.	Odds.
6	Clocks (O'Malley)	114	4-1
7	Deflate (Peters)	109	2-1
1	*†Uncle Lester (Eccard)	101	4-1
2	†Sage Girl (Wagner)	109	4-1
3	Joyride (Saunders)	120	10-1
4	Little Argo (Smith)	114	15-1
5	*Black Highbrow (Napier)	115	3-1

†Liberty Lane Stable entry.

FOURTH RACE—One and one-sixteenth miles; purse, $1,200; the Elkton; for 4-year-olds and upward.

No.	Horse and Jockey.	Wgt.	Odds.
5	Purple Knight (Wagner)	108	3-1
6	Chance Ray (Kurtsinger)	114	8-5
1	Army and Navy (Richards)	114	10-1
2	Jimmie Cabaniss (Peters)	114	20-1
3	Klevex (Wagner)	111	5-2
4	Lemont (Parke)	105	12-1

FIFTH RACE—One and one-sixteenth miles; purse, $10,000 added; the Chesapeake Stakes; for 3-year-olds.

No.	Horse and Jockey.	Wgt.	Odds.
6	Court Scandal (Steffen)	119	20-1
7	Matey (Richards)	119	5-2
8	†Over the Top (Wagner)	114	8-5
9	†War Admiral (Kurtsinger)	119	8-5
1	Fairy Hill (Peters)	119	4-1
2	Quincy (Parke)	114	30-1
3	Tedious (Knapp)	114	12-1
4	Sunphantom (Fallon)	114	20-1
5	Siam (Saunders)	114	8-1

†Glen Riddle Farm entry.

SIXTH RACE—One and one-sixteenth miles; purse, $1,000; claiming; for 4-year-olds and upward.

No.	Horse and Jockey.	Wgt.	Odds.
5	*Happy Easter (Grigg)	109	30-1
6	Strophe (Laurin)	109	8-1
7	*Secret Vote (Eccard)	109	3-1
8	*Play Off (Sarno)	109	10-1
1	Three Daggers (Parke)	114	20-1
2	Starwink (Fowler)	114	30-1
3	Capt. Jerry (Peters)	114	4-1
4	Naval Cadet (Parke)	114	8-5

SEVENTH RACE—One and one-sixteenth miles; purse, $1,000; claiming; for 4-year-olds and upward.

No.	Horse and Jockey.	Wgt.	Odds.
7	*Dunair (Eccard)	109	50-1
8	Black Mischief (Kurtsinger)	109	2-1
9	Caesar's Ghost (Haritos)	114	10-1
1	Jimmy D. (Wagner)	114	20-1
2	Red Label (O'Malley)	109	4-1
3	Hard Chase (Saunders)	109	5-1
4	Holland (no boy)	114	50-1
5	*Eudes (Shelhamer)	109	3-1
6	*Paddy's Sister (Sarno)	104	20-1

*Apprentice allowance claimed.

Jamaica Results.

By the Associated Press.

FIRST—Six furlongs; purse, $1,000; claiming; for 3-year-olds and upward.
†Al Neiman, 117 (Wright).... 4-5 1-4 out
Stipulate, 115 (Coule) 7-1 3-1
†Grand Jester, 105 (Stout).......... out
Nebraska City, Buddies, Mantados, Wise Bun, Social Error, and His Nibs also ran. Time, 1:14 1-5.
†B. G. Guth and Mrs. E. D. Jacobs entry.

SECOND—One mile and 70 yards; purse, $1,000; maidens; for 3-year-olds and upward.
Gurkha, 112 (Corona) ...... 1-1 1-4 out
Merry Pete, 120 (Malley) 4-5 1-4
Armagnac, 112 (Arcaro) 1-3
Larrigan and Super John also ran. Time, 1:47.

THIRD—Six furlongs; purse, $1,000; claiming; for 3-year-olds and upward.
Play Line, 105 (Stout)...... 2-1 7-10 1-4
High Mongul, 117 (Dubois) 3-5 1-4
Eyota, 112 (Hanford) 10-1
Little Jock, Rocky Margot, Who, Powder Monkey, Sun Image and Shantime also ran. Time, 1:15.

FOURTH—Six furlongs; purse, $1,000; the Calverton Handicap; Class C; for 3-year-olds and upward.
Chancing, 120 (Wright) 9-2 8-5 7-10
Knowing, 116 (Rose) 1-1 2-5
Upside Down, 117 (Gilbert).......... 4-5
Holluschickie, High Pool, Avenal and Sun Port also ran. Time, 1:14 1-5.

FIFTH—One and one-sixteenth miles; purse, $1,000; claiming; for 3-year-olds.
Swift Lad, 115 (Stout)...... 18-5 7-5 1-2
Uallno, 104 (Jaekle) 8-1 4-1
Chilca, 110 (Wright) 2-5
Madonna, †Risotto, and Starwick also ran. Time, 1:48 3-5.
†Ran first but was disqualified for foul.

SIXTH—One and one-eighth miles; purse, $1,000; claiming; for 4-year-olds and upward.
Glittering, 110 (Bierman).... 8-5 1-2 1-4
Ukraine, 110 (Coule) 2-1 4-5
Moralist, 112 (Wright) 2-5
*Bounding Count, Peaceful and *Playbook also ran. Time, 1:54.
*P. B. Codd entry.

HEADQUARTERS FOR NATIONALLY FAMOUS NAMES
SPORT CENTER
Where Sportsmen Meet
8TH & D STREETS N.W.

Official Charts

(COMPILED BY WALTER HAIGHT.)
FRIDAY, APRIL 23, 1937.
WEATHER, CLEAR. TRACK, GOOD.

FIRST RACE—Six furlongs. Purse, $1,000; claiming. For 3-year-olds and upward. Start good from stall gates. Won driving; place same. Went to post at 2:31. Off at 2:32½. Winner, H. R. Bain's ch. g. (4), by Distraction—March Hare. Trained by J. Hutton. Value to winner, $700; second, $150; third, $100; fourth, $50. Time, 0:23, 0:47 3-5, 1:13 4-5.

Horses	Jockeys	Wgt.	Post	St.	¼	½	Str.	Fin.	Straight
DISTRACT	(Critchfield)	115	9	2	$2^{1½}$	$1^{1½}$	$1^{1½}$	$1^{2½}$	$2.50
SMALL CHANGE	(Sarno)	112	3	3	3^{1}	3^{1}	2½	2^{nk}	18.95
HAPPY HAZEL	(Eccard)	101	7	8	9	6^{2}	$4^{1½}$	3^{1}	1.95
DEDICATION	(Jackson)	122	6	9	6^{nk}	4^{1}	3^{2}	4^{2}	8.95
SAXOPAL	(O'Malley)	122	5	6	5^{1}	5^{1}	5^{1}	5^{2}	8.85
ADDIS ABABA	(Machado)	101	1	4	1^{h}	2½	6^{2}	6^{4}	8.95
TELL IT	(Johnson)	113	4	5	4½	7½	7^{4}	7^{2}	61.70
LEW DUNLIN	(Napier)	106	8	1	8½	9	9	8^{nk}	136.00
BOUNDING	(Merritt)	101	2	7	7^{1}	8½	8^{2}	9	15.55

Two-dollar mutuels paid—DISTRACT, $7.00, $5.90, $3.30; SMALL CHANGE, $16.00, $6.00; HAPPY HAZEL, $2.70.

DISTRACT, away in the first flight, disposed of ADDIS ABABA to take command leaving the backstretch and held SMALL CHANGE safe while kept to a drive. SMALL CHANGE, forwardly placed throughout, showed a good effort. HAPPY HAZEL, allowed to lag at the start, came through on the inside to enter contention and was going fastest at the end. DEDICATION moved up menacingly in the stretch, but tired suddenly. SAXOPAL went evenly throughout. ADDIS ABABA had early speed. TELL IT flashed early speed.

SECOND RACE—Six furlongs. Purse, $1,000; claiming. For 4-year-olds and upward. Start good from stall gates. Won easily; place driving. Went to post at 3:01. Off at 3:03. Winner, D. L. Ogle's blk. g. (6), by Cohort—Patchwork. Trained by owner. Value to winner, $700; second, $150; third, $100; fourth, $50. Time, 0:23 2-5, 0:47 3-5, 1:13 2-5.

Horses	Jockeys	Wgt.	Post	St.	¼	½	Str.	Fin.	Straight
PATCHPOCKET	(Eccard)	112	5	5	4^{nk}	3½	$2^{1½}$	$1^{1¼}$	$2.85
CRUISING	(Shelhamer)	115	2	6	6^{2}	8^{2}	5^{2}	2^{h}	3.55
PRINCE TURLEY	(Parke)	112	6	1	1^{nk}	1^{1}	1^{1}	3¼	8.85
SIR ROSE	(Wagner)	114	7	2	$3^{1½}$	2^{nk}	3^{1}	4^{2}	6.30
SNOBBY SCAMP	(Kurtsinger)	110	1	7	7	7	6^{2}	5^{2}	14.25
LORD TOURNAMENT	(Peters)	114	3	3	2^{1}	4^{2}	4½	6^{2}	3.15
SHEKNOWS	(Napier)	108	4	4	5^{2}	5½	7	7	15.15

Two-dollar mutuels paid—PATCHPOCKET, $7.70, $4.70, $3.10; CRUISING, $4.90, $3.10; PRINCE TURLEY, $4.10.

PATCHPOCKET, within striking distance from the start, went to the outside to make his move, disposed of PRINCE TURLEY in the stretch and won easily. CRUISING was off slowly, was not called upon until the stretch and came with a rush on the outside. PRINCE TURLEY, first away, shook off LORD TOURNAMENT, but tired badly in the late stretch. SIR ROSE was in the thick of contention, but tired gradually in the stretch. LORD TOURNAMENT had early speed.

DAILY DOUBLE, FIRST AND SECOND RACES, PAID $36.30.

THIRD RACE—Four and one-half furlongs. Purse, $1,000. The Virginian. For 2-year-olds. Start good from stall gates. Won easily; place same. Went to post at 3:36. Off at 3:39. Winner, Mrs. R. H. Heighe's b. f. (2), by Theatrical—Miss Dinwiddie. Trained by J. A. Boniface. Value to winner, $700; second, $150; third, $100; fourth, $50. Time, 0:23 1-5, 0:47 1-5, 0:54 1-5.

Horses	Jockeys	Wgt.	Post	Start	¼	Stretch	Finish	Straight
REHEARSAL	(Wagner)	107	6	2	1^{2}	1^{2}	$1^{1½}$	$7.20
SMOKE SIGNAL	(Fallon)	112½	3	4	4^{nk}	3^{2}	2^{2}	1.40
MISS OAK	(Peters)	109	7	3	2^{2}	$2^{1½}$	$3^{1½}$	10.75
SINGING SLAVE	(Kurtsinger)	110	1	1	3½	4½	4^{nk}	6.20
BROWN MOTH	(O'Malley)	109	2	6	5½	5^{nk}	5^{h}	40.70
HUNTING HOME	(Saunders)	110	4	5	6^{4}	6^{8}	6^{12}	2.45
AMBROSIA	(Parke)	107	5	7	7	7	7	76.00

Two-dollar mutuels paid—REHEARSAL, $16.40, $7.20, $4.40; SMOKE SIGNAL, $3.50, $2.70; MISS OAK, $3.60.

REHEARSAL, showing high speed from the start, opened a good lead at once and easily held sway to the end. SMOKE SIGNAL gained gradually throughout the running. MISS OAK pressed the pace for three furlongs and was faltering at the end. SINGING SLAVE broke alertly, but could not keep up. BROWN MOTH was bumped repeatedly by HUNTING HOME. Saunders could not keep the latter straight. AMBROSIA was a distant trailer throughout.

FOURTH RACE—Six furlongs. Purse, $1,200. The Shenandoah Valley. For 4-year-olds and upward. Start good from stall gates. Won driving; place same. Went to post at 4:10. Off at 4:11½. Winner, Mrs. B. F. Christmas' ch. g. (5), by Ed Crump—Sunup. Trained by B. F. Christmas. Value to winner, $850; second, $200; third, $100; fourth, $50. Time, 0:23, 0:47, 1:12 4-5.

Horses	Jockeys	Wgt.	Post	St.	¼	½	Str.	Fin.	Straight
SUNNED	(Haritos)	115	1	5	6^{2}	4^{nk}	4^{nk}	1^{1}	$3.45
GRAND DUKE	(Kurtsinger)	115	3	4	1^{h}	1½	1½	$2^{1½}$	2.65
WISE SISTER	(Peters)	109	6	2	3^{1}	2^{1}	3^{nk}	$3^{1½}$	7.05
MASTER LAD	(Saunders)	115	2	7	7	7	5^{4}	4½	7.70
PATSEY BEGONE	(Eccard)	104	4	3	2½	3^{1}	2½	5½	3.55
CONQUER	(Merritt)	109	7	1	5^{1}	5^{2}	6^{2}	6^{2}	7.55
SKY HOSTESS	(Schmidl)	101	5	6	4½	6^{2}	7	7	89.80

Two-dollar mutuels paid—SUNNED, $8.90, $4.20, $2.90; GRAND DUKE, $3.80, $2.70; WISE SISTER, $3.30.

SUNNED, forced to take to the outside for racing room going to the far turn, came with a rush in the closing eighth to win going away. GRAND DUKE went up on the inside to contest PATSEY BEGONE for the early lead, withstood challenge of WISE SISTER and continued willingly, but was no match for the winner. WISE SISTER went forwardly throughout and showed a good effort. MASTER LAD, off poorly and not hurried until the stretch, closed with a belated rush on the outside. PATSEY BEGONE tired after being prominent. SKY HOSTESS had early speed.

FIFTH RACE—One mile and 70 yards. Purse, $1,000; claiming. For 3-year-olds and upward. Start good from stall gates. Won driving; place same. Went to post at 4:41. Off at 4:41½. Winner, J. B. Belk's b. g. (4), by Meridian—Noralator. Trained by owner. Value to winner, $700; second, $150; third, $100; fourth, $50. Time, 0:23 2-5, 0:48, 1:14 1-5, 1:40 2-5, 1:45 2-5.

Horses	Jockeys	Wgt.	Post	St.	¼	½	¾	Str.	Fin.	Straight
SCUDDER	(Peters)	114	5	2	$1^{1½}$	1½	1^{2}	1^{1}	1^{h}	$5.00
CHIEF YEOMAN	(Haritos)	112	2	5	4^{h}	4^{1}	3^{h}	3^{nk}	2^{h}	11.35
SHINING KNIGHT	(Kurtsinger)	109	6	4	2^{2}	2^{2}	2^{2}	2½	3^{nk}	21.00
MIDSHIPMAN	(Eccard)	113	1	3	5^{2}	5^{2}	5^{10}	5^{2}	4^{2}	3.60
GAY DOG	(Napier)	111	3	1	3^{1}	3½	4^{2}	$4^{1½}$	5^{2}	9.35
XANDRA	(Shelhamer)	107	4	6	6	6	6	6	6	1.05

Two-dollar mutuels paid—SCUDDER, $12.00, $6.00, $3.90; CHIEF YEOMAN, $11.00, $9.90; SHINING KNIGHT, $8.70.

SCUDDER, tiptoed to the front going to the first turn, shook off SHINING KNIGHT to open a good lead, but had to be put to severe punishment to stave off closing rush of CHIEF YEOMAN. The latter lacked early speed, came to the outside to make move and finished with good speed. SHINING KNIGHT pressed the pacemaker and fought it out willingly. MIDSHIPMAN closed courageously. XANDRA was away slowly and made up some ground in the late stages.

SIXTH RACE—One and one-sixteenth miles. Purse, $1,000; claiming. For 4-year-olds and upward. Start good from stall gates. Won handily; place easily. Went to post at 5:13. Off at 5:15. Winner, E. K. Bryson's ch. m. (5), by The Porter—Lady Pike. Trained by H. Baker. Value to winner, $700; second, $150; third, $100; fourth, $50. Time, 0:24, 0:48 3-5, 1:14 3-5, 1:40 3-5, 1:48 2-5.

Horses	Jockeys	Wgt.	Post	St.	¼	½	¾	Str.	Fin.	Straight
DAFFY	(Kurtsinger)	111	2	6	5^{2}	5^{2}	3^{1}	$1^{1½}$	1^{2}	$4.95
PENRILL	(Peters)	111	1	1	3^{1}	2^{1}	2½	2^{nk}	$2^{1½}$	2.70
ROLLICK	(Eccard)	106	7	8	7^{nk}	6^{h}	$5^{1½}$	5^{2}	3½	2.50
GRAINGER	(Lindberg)	111	6	4	4^{nk}	4^{1}	4^{nk}	4^{h}	4^{2}	4.30
BOOSEL	(Porter)	111	4	3	1^{2}	1^{4}	1½	3^{1}	5^{4}	32.90
PRECIOUS KING	(Johnson)	112½	3	5	6^{h}	8	8	7^{2}	6^{h}	75.45
WORTHINGTON	(Saunders)	111	5	2	2½	3^{1}	6^{h}	8	7^{2}	7.50
PASS	(Lauch)	111	8	7	8	7^{2}	7^{2}	6½	8	66.35

Two-dollar mutuels paid—DAFFY, $11.90, $5.20, $3.00; PENRILL, $5.10, $3.10; ROLLICK, $2.60.

DAFFY, steadied along while saving ground, moved up on the inside, came through at the stretch turn, took command and was being taken in hand at the end. PENRILL, closest to the pace of BOOSEL, continued willingly, but was no match for the winner. ROLLICK went wide into the stretch and closed with a rush. GRAINGER was carried out by ROLLICK at the final bend and rallied mildly thereafter. BOOSEL stopped after setting the pace for a half. WORTHINGTON was through early.

SEVENTH RACE—One and one-sixteenth miles. Purse, $1,000; claiming. For 3-year-olds and upward. Start good from stall gates. Won handily; place driving. Went to post at 5:45. Off at 5:46½. Winner, A. H. Utterback's b. or br. m. (5), by Black Servant—Sherbet. Trained by owner. Value to winner, $700; second, $150; third, $100; fourth, $50. Time, 0:25, 0:49, 1:14 1-5, 1:40 1-5, 1:47 3-5.

Horses	Jockeys	Wgt.	Post	St.	¼	½	¾	Str.	Fin.	Straight
ICY WIND	(Eccard)	107	3	2	1½	1^{2}	1^{4}	1^{2}	1^{4}	$2.55
KOTERITO	(Napier)	115	4	4	5^{2}	4½	4^{2}	3^{nk}	2^{nk}	1.75
QUIET PLEASE	(Peters)	114	1	7	4^{nk}	3½	3^{h}	4½	3^{h}	7.85
CANPRA	(O'Malley)	117	2	1	6½	6^{2}	5^{1}	5^{4}	4^{2}	6.60
SYLVIA G.	(Schmidl)	104	5	3	2^{h}	$2^{1½}$	2^{1}	2^{nk}	5^{3}	6.05
ITALIAN HARRY	(Root)	115	8	5	7^{4}	7^{3}	7^{3}	6^{4}	6^{3}	46.45
SLEEPY ROX	(Grigg)	110	6	6	8	8	8	8	7^{4}	114.15
ZINNIA	(Sarno)	102	7	8	$3^{1½}$	5^{2}	6^{2}	7^{2}	8	39.40

Two-dollar mutuels paid—ICY WIND, $7.10, $3.10, $2.80; KOTERITO, $3.10, $2.70; QUIET PLEASE, $3.90.

ICY WIND, sent to the front going to the first turn, opened a long lead and was in hand in the final eighth. KOTERITO, under a grip for a half, improved position on the outside and closed willingly. QUIET PLEASE saved ground throughout. CANPRA rallied in the stretch. SYLVIA G. stopped after being closest to the pacemaker. ZINNIA was carried wide at the first turn and tired after being rushed to the leaders.

Jamaica Entries.

By the Associated Press.

FIRST RACE—Five furlongs; purse, $1,000; the Tryst; for maiden 2-year-old colts and geldings.
1 Show Up .....116 | 7 Whoa Boy 116
2 Loco ....116 | 8 Papa Jack ...116
3 Down East ...116 | 9 Maesak 116
4 Spring Melody.116 | 10 Bellringer 116
5 Great Union ..116 | 11 Private Car ..116
6 Happily ....116 | 12 State Witness 116

SECOND RACE—Six furlongs; purse, $1,000; claiming; for 3-year-olds and upward.
1 Red Aril ......106 | 6 Sir Ten 118
2 Muggins ....111 | 7 *Pastry 113
3 Flopsie ....109 | 8 Le Mortainais 116
4 Golden Vein ..119 | 9 *Free Again ..104
5 Deduce ....122 | 10 Black Witch ..101

THIRD RACE—Five furlongs; purse, $1,200; the Canter; allowances; for 2-years-old and upward.
1 Miss Apprehe'd 108 | 7 Wacky Jack ..111
2 †Bold Turk ..111 | 8 ‡Mix. Weather 111
3 ‡Cape Race ...111 | 9 Gangplank ...108
4 Scarce ....111 | 10 Maemute 111
5 Miyako ....108 | 11 Rare Bloom ..108
6 †Family Friend 117
†Paragon Stable entry.
‡Mrs. G. D. Widener-G. D. Widener entry.

FOURTH RACE—Six furlongs; purse, $3,500 added; the Stuyvesant Handicap (estimated value, $6,050); for 3-year-olds.
1 Up and Doing 100 | 9 ‡Airflame 120
2 †Lost Battalion.112 | 10 Guy Fawkes ..117
3 Cha'ming Cross.120 | 11 Jewell Dorsett 114
4 Vamoose ......102 | 12 †Zostera 112
5 Chicolorado ...115 | 13 Princess Bull 100
6 ‡Savage ....118 | 14 Gold Band 106
7 Rebellion ......112 | 15 Scrooge 112
8 Rudie 122
†William Ziegler, jr., entry.
‡A. G. Vanderbilt entry.

FIFTH RACE—One and one-sixteenth miles; purse, $1,500 added; the Parole Handicap; for 3-year-olds and upward.
1 Piccolo ....105 | 4 Memory Book .122
2 Moon Side ....109 | 5 Count Arthur ..117
3 Esposa ....110 | 6 Thorson 110

SIXTH RACE—Six furlongs; purse, $1,000; the Glenmore; allowances; for 3-year-olds.
1 Proprietary ...103 | 6 Mosawtre 112
2 †Brogue ....108 | 7 No Dice 112
3 *Casinghead ..107 | 8 Showemall 107
4 Bagpipe ....112 | 9 †Royal Reigh ..108
5 Sir Damion 112
†Brookmeade Stable entry.

SEVENTH RACE—One and one-sixteenth miles; purse, $1,000 added; the Syosset Handicap; for 3-year-olds and upward in class C.
1 Count Stone ..102 | 5 Chancer 110
2 Rough Dia'ond.106 | 6 Bulwark 115
3 Round Table ..107 | 7 Drudgery 99
4 Up and Doing 105 | 8 Ann O'Ruley ...115
*Apprentice allowance claimed.
Weather, cloudy; track, good.

HARRISON RADIATORS
SALES & SERVICE
CREEL BROTHERS
1811 14th ST. N.W. DEcatur 4220

Time Out! . . . By Chet Smith

Henry, could the employment agency have made a mistake and sent a fight announcer instead of a butler?

At The Post . . . .

With Bill Bennings

Dear Al. Selections at Havre de Grace.

Seesall Saysnothing Bennings is going to make a bold prediction this morning. I want to go on record once and for all that the winner of the 1937 Kentucky Derby will be one of these horses: Chigre, LeKnight, No Dice, Riparian, Fore, Lucky Pledge, Siam, Gold Band, Betty's Buddy, Brooklyn, Billionaire, Royal Reigh, Nad, Toncon, Privileged, Galsun, Gosum, Clodion, Papenie, Carl S., Night Bud, Bernard F., Up and Doing, Danarco, High Lark, Candlelight, Dr. Jeiman, Knight's Plume, the Runner, Teddy Green, Grey Gold, Albubble, Josh, Charing Cross, Sir Damion, Fairy Hill, Gerald, My Tommie, War Admiral, Chicolorado, Eli Yale, Forty Winks, Tattered, Dead Calm, Old Nassau, No Sir, Fencing, Sceneshifter, Gloom Buster, Dawn Play, Mosawtre, Pompoon, Maedic, Traulove, Maecloud, White Tie, Nemont, Triple Action, Court Scandal, Moonton, John Francis, Heuvelton, Case Act, Jaw Breaker, Military, Murph, Reaping Reward, Virginia J., Deflor, Come To Taw, Mair, Man, Lake View, Robber Baron, Burning Star, Prince Arthur, Gold Flag, Quincy, Merry Maker, Half Time, Morristown, Miss Europe, Stormy Ocean, Kermay, Heelfly, Gurkha, Schintillator, Petrose, Valted, Airflame, Grand Play, Tedious, Victorian Star, Ivory Tip, Rex Flag, Sunset Trail II, Pang, My Grandson, Melodist, Black Look, Flying Cross, Ptolemy, Rifted Clouds, Paris Prince. Next week I will give my selection on the Preakness. Sorry that I cannot give out name and address of Chevy Chase man who won two fortunes playing the races.

BILL.

First race—Masked Gal is dropping far down and seems headed for a set of brackets in this field. Needs only the right ride. **Harry's Dream** gets in with feather weight and is a dangerous contender. **Sheknows** and **Takus** have some chance.

Second race—Bunny Baby, the New Orleans star of the winter, probably will defeat this field of juveniles. **Stage Beauty** turned in a fine effort last out. **Miss Sis** is a possible surprise.

Third race—Deflate has raced into condition and appears to be the best of these sprinters. **Black Highbrow's** last was encouraging and should bring better things here. **Joyride** is too speedy to be left out despite the high weight assignment.

Fourth race—Purple Knight showed signs of returning to top form earlier in the week. Will like the weight and route and a win would not surprise me. **Chance Ray** for the place and **Klevex** to show.

Fifth race—War Admiral is the logical choice in the Chesapeake. I believe he can go a route, and Kurtsinger will make no mistakes. **Matey** will have the excuse of a fast track and I'm disregarding that last. **Fairy Hill** to take care of the others.

Sixth race—Naval Cadet appears to outclass the opposition in this. **Secret Vote** and **Capt. Jerry** are best of the others which are a poor lot.

Seventh race—Eudes gives every indication of being ready to win. Last race was the tip off. **Black Mischief** for the place and **Caesar's Ghost** for the show.

Best bet—Purple Knight.

Terry, Jr.'s Homer Wins for Va. Frosh

University, Va., April 23.—Virginia's Freshman team encountered a Tartar today in the Hopewell High School nine which coasted to a 10 to 2 victory.

Pritchard, gridiron star, on the mound for the visitors, yielded but two hits, while his teammates were collecting eleven off of three freshman twirlers, including a home run by Leadbetter and a triple by Pritchard.

The feature of the contest was a circuit smash in the second inning by Bill Terry, son of the manager of the New York Giants. It was one of the longest hits seen here in years, the ball almost clearing the bank beyond the running track in deep centerfield. In the ninth inning he drove the ball to the same territory, but Leadbetter was playing deep for the catch. Terry, who has alternated at first base and in the outfield, today made his debut as a backstop, and turned in a splendid performance.

Denemark Stable Boy Death Probed

Bel Air, Md., April 23 (AP).—State's Attorney D. Paul McNabb began today an investigation into the death of John Nathan (Skeeter) Rock, Negro stable boy figuring in testimony before the Florida Racing Commission which cleared Trainer Bert S. Michell of charges of artificially stimulating a horse at Tropical Park.

Witnesses before the commission testified Rock told them he stimulated the horse, a filly owned by Mrs. E. Denemark, for whom Michell was trainer.

Rock met his death soon after Michell arrived at Havre de Grace with a string of horses he brought up from Florida. Magistrate Howard Coburn, who acted as coroner, said there was no doubt in his mind that a motor truck struck and killed the Negro and he considered the case closed.

Racing Selections

Jamaica.
(For good track.)
1—Happily, Loco, Spring Melody.
2—Deduce, Free Again, Muggins.
3—Family Friend, Mixed Weather, Bold Turk.
4—Chicolorado, Charing Cross, Melodist.
5—Count Arthur, Memory Book, Thorson.
6—Sir Damion, Mosawtre, No Dice.
7—Up and Doing, Count Stone, Round Table.
Best bet—Sir Damion.

Keeneland.
(For fast track.)
1—Widener entry, Gersel, Jolo.
2—Luxuro, Miss Wise, Hour Zev.
3—Pierre Andre, Patsyette, Minister.
4—Time to Play, Dominant Darby, Techy.
5—Proph, Albubble, Lady Sybil.
6—Count More, Giant Killer, White Tie.
7—Board Trade, Vitamin B., Miss Lizzie.
8—True Charm, Pat C., Hymarque.
Best bet—Count Morse.

Arlington Downs.
(For fast track.)
1—Parva Stella, Crowned Head, San Lu.
2—Chancabit, Ladino, Marchline.
3—Bedight, Inscription, Norman D.
4—Lantana, Ianthe, Exum.
5—Escomur, Maguire, Lifelike.
6—Salaam, Pompous Genie, Ashen.
7—Devilish Nick, Pomparagon, Beau Bon.
8—Ogygia, Northern Sir, Gannonic.
9—Hip Boots, Teeter Totter, Moving Clouds.
Best bet—Salaam.
—(AP) Louisville Times.

Crowd of 31,200 Sets Minor League Record

Jersey City, N. J., April 23 (U.P.).—A minor league attendance record was established today when 31,234 persons saw the Rochester Red Wings score a 4-3 victory over the Jersey City Skeeters in a 12-inning battle that opened the local International League season.

Today's game also marked the opening of a new $1,000,000 stadium and the debut of Travis Jackson, former Giant third baseman, as manager of the Jersey City team.

Ohio State Wins.

Champaign, Ill., April 23 (AP).—Ohio State won its third Big Ten game in four starts here today, defeating Illinois, 5 to 1, in the Illini conference opener.

RACES TODAY
Havre de Grace
Chesapeake Handicap
$10,000 Added
SIX OTHER RACES
Special Penna. R. R. train leaves Union Station 12:20 P. M., direct to track. Eastern Standard Time.
FIRST RACE AT 2:30 P. M.

HAVRE DE GRACE RACES
DAILY DOUBLE SPECIAL
Ride in the new Streamline De Luxe Chair Coach, largest in Washington—53 passengers—therefore we can give a $1.75 round trip rate. Leave parking lot on the 11th St. side of Annapolis Hotel at 11:10 A. M.

JAMES IS STILL ON THE JOB
Phone COl. 7700

Arlington Downs Results.

By the Associated Press.

FIRST—Six furlongs; purse, $700; claiming; for 3-year-olds and upward.
Every Effort, 108 (Vedder).. 8.60 3.40 3.20
Lo, 108 (Hauer) 2.90 2.70
*Squeeze Out, 108 (Phillips).......... 5.90
Erebus, Chicaro Boy, Tempting Witch, Her Hero, Elizabeth T., Nourrice, *Swifty and Iago also ran. Time, 1:13 4-5.
*Field.

SECOND—Six furlongs; purse, $700; claiming; for 3-year-olds and upward.
Color Bearer, 113 (Ward)..10.40 5.20 3.20
Royal Link, 115 (Chestnut)...... 6.50 4.70
John Doe, 113 (Erwin)............... 5.60
Owen, Lugen Luggage, No Worry, Raffles Lad, Irish Wake, Able Abe and Scrip Money also ran. Time, 1:13 1-5.

THIRD—One and one-sixteenth miles; purse, $700; claiming; for 4-year-olds and upward.
Handy B'ge, 112 (R'rts)..19.10 16.70 8.40
Fandan, 112 (Richard)........ 5.90 3.80
Jobioso, 112 (Manifold)............. 5.40
Dutchy, *Della Booter, Barney Keen, Witchlore, Captain Red, *Phrixus, House Afire and Chatterly also ran. Time, 1:48 1-5.
*Field.

FOURTH—Four and one-half furlongs; purse, $700; for 2-year-old maidens.
Cautivo, 116 (Fallon) 5.20 3.10 2.80
Transview, 116 (Lake) 3.70 3.10
Ottos Choice, 116 (Adam) 4.50
Square Dance, Little Tramp, Westys Hero, Little His, Rosweep and Kerry Lite also ran. Time, 0:50.

FIFTH—Six furlongs; purse, $800; claiming; 3-year-olds.
Cherry Chic, 104 (Fallon) 10.90 4.50 3.90
Bright Land, 109 (Richard)..... 4.10 3.00
My Tommie, 105 (Roberts)......... 3.90
Jesting Lady, Will Do, Little Upset also ran. Time, 1:13 1-5.
claiming; 3-year-olds and upward.

SIXTH—Waggoner Course; purse, $700; Bunny Martin, 108 (Vedder) 9.50 4.10 2.90
All Devil, 115 (Richard)........ 7.20 3.90
Slavonia, 113 (Gril)................ 3.50
Fast Move, Leonard Wilson, Judge Leer, Yule Star also ran. Time, 1:19 3-5.

SEVENTH—One and a quarter miles; purse, $700; claiming; for 4-year-olds and upward.
Later On, 103 (Roberts).... 9.60 4.50 3.80
Irish Image, 108 (Haas)......... 6.40 3.70
Baby Wrack, 103 (Vedder)........... 4.10
Michigan II, Storm Angel, Northcutt, Prince Ballot, Signal Light, Flabbergast and Facchina also ran. Time, 2:06 4-5.

EIGHTH—One and one-sixteenth miles; purse, $700; claiming; 4-year-olds and upward.
Miss Dallas, 107 (Cornay) 12.90 4.20 3.60
Legal Gamble, 112 (Manifold) .. 3.60 3.30
Pargo, 109 (Vedder) 7.00
*The Judge, Ricciardo, Sad Knight, *Van Hastings, Splurge, Terrier, Spanish Red, Atit also ran. Time, 1:47.
*Field.

Keeneland Park Results.

FIRST—About 4 furlongs, Headley course; purse, $700; for maiden 2-year-olds.
Noticing, 115 (South)....... 12.00 5.20 3.40
Jacqueline M., 115 (Steffen)..... 7.00 4.40
Sand Bag, 110 (Dotter).............. 5.00
Storm Warning, Tilly Kate, Usay, Patrona, Breezy Flag, Lady Brook, *†Lady Forever, *†Lady Orchid, Housekeeper also ran. Time, 0:47.
*Field. †Live Oak Stable entry.

SECOND—Six furlongs; purse, $600; claiming; for 3-year-olds and upward.
Ramrod, 115 (Dotter)....... 2.80 2.20 2.20
Geo. Gable, 117 (South)......... 2.60 2.60
Communist, 117 (Louman)............ 4.40
Lac Ha Carolyn, For Romance, Captain Henry, Regards also ran. Time, 1:13 3-5.

THIRD—Six furlongs; purse, $700; allowances; for 3-year-olds.
†Burning Star, 118 (Steffen) 3.00 3.00 2.20
†Gold Flag, 118 (Anderson)...... 3.00 2.20
Manrico, 112 (Roberts)............... 3.60
Airlap, Hum, Night Bandit, Alkit also ran. Time, 1:12 4-5.
†Shandon Farm entry.

FOURTH— Headley course; purse, $700; claiming; for 2-year-olds.
Pull Cord, 103 (Chall)...... 8.40 4.40 2.80
Rebel Flag, 108 (Dotter)........ 4.40 2.60
Jessie O., 112 (James)............... 2.20
Dominant Darby, Young Playtime, Jimmy W., Neil Jay also ran. Time, 0:47 2-5.

FIFTH—One and one-sixteenth miles; purse, $1,000; allowances; for 3-year-olds.
The Queen, 102 (South)... 24.40 6.00 out
*Gosum, 104 (James) .... 3.00 out
Black Look, 110 (Workman) .... out
Tedall, *Galsun also ran. Time, 1:46 3-5.
*Calumet Farm entry.

SIXTH—Six furlongs; purse, $700; claiming; 3-year-olds and upward; fillies and mares.
Wee Hedwig, 103 (McCoy) 134.00 50.20 18.40
Air Pocket, 98 (Swain)........ 22.20 8.20
Rockabye Babe, 107 (Roberts)...... 5.40
Katchican, †Squaw Lady, Jildac Rose, Border Queen, Mary Soulard, Macawlee, *Carnelian, *Desgai also ran. Time, 1:13 4-5.
*Field.
†Ran second but was disqualified.

SEVENTH—One and one-sixteenth miles; purse, $700; claiming; for 4-year-olds and upward.
Just Buck, 107 (Swain)..... 6.40 3.40 2.80
Glint, 103 (Roberts)............ 3.00 2.60
Reelaway, 108 (Rosen)................ 3.20
The Whiz, Debacle, Top Spin, Golden Nut also ran. Time, 1:48.

Keeneland Park Entries.

By the Associated Press.

FIRST RACE—Headley course (about four furlongs); purse, $700; for maiden 2-year-olds.
1 Candle Ends ..118 | 8 Birthday 118
2 Meadow Sweet 115 | 9 Jolo 118
3 John Shouse ..118 | 10 Diavolo Boy ..118
4 Play Dis ....115 | 11 †Cuckoo 118
5 Gersel ....115 | 12 Red Chief 118
6 †Commission ..118 | 13 Knee Deep ...118
7 Alup ....118 | 14 Dorothy Rock 115
†J. E. Widener entry.

SECOND RACE—Six furlongs; purse, $700; claiming; for 3-year-olds and upward.
1 Miss Wise ....109 | 5 *Billie's O'phan.108
2 Hour Zev .....114 | 6 Luxuro 114
3 Eurotas ....105 | 7 *Casanard 109
4 *Brillia't Stone.108

THIRD RACE—Six furlongs; purse, $700; claiming; for 3-year-olds and upward.
1 *Ada W. ...... 95 | 5 Kitty's Rival ..100
2 Royal Charm ..114 | 6 Miss Canary ..100
3 Ballah ....105 | 7 Pierre Andre ..114
4 Minster ....109 | 8 *Patsyette 104

FOURTH RACE—Headley course; purse, $700; claiming; for 2-year-olds.
1 Woodsaw .....109 | 5 *Time to Play 104
2 Domin. Darby 112 | 6 Techy 106
3 *L. Gayheart ..101 | 7 Mr. Smith 109
4 Polly Jo.......106 | 8 Frances Sweep 106

FIFTH RACE—Six furlongs; purse, $800; allowances; for 3-year-olds.
1 Lady Sybil ...108 | 4 Proph 113
2 Stormy Ocean 105 | 5 *Woodberry ...103
3 Josh ....108 | 6 Albubble 108

SIXTH RACE—One and one-sixteenth miles; purse, $2,500; the Ben Ali Handicap; for 3-year-olds and upward.
1 Count Morse ..117 | 4 White Tie 105
2 Dellor ....108 | 5 Giant Killer ..112
3 Sparta ....107 | 6 Sir Jim James 107

SEVENTH RACE—Six furlongs; purse, $700; claiming; for 3-year-olds and upward.
1 Mystic Sign ..117 | 5 Board Trade ..117
2 King Carl ....117 | 6 *Capt. Nadi ..113
3 Vitamin B. ...117 | 7 Stavka 115
4 *Miss Lizzie ..103 | 8 Epitome 109

EIGHTH RACE—One and one-sixteenth miles; purse, $700; claiming; for 3-year-olds and upward.
1 Job Printer ...105 | 5 *Aukai 111
2 *Top Bracket.. 97 | 6 Hymarque 111
3 Fort Estill ...105 | 7 *Pat C. 113
4 *True Charm ..108 | 8 Butter Beans ..109

Arlington Downs Entries.

By the Associated Press.

FIRST RACE—Waggoner course; purse, $700; claiming; for 4-year-olds and upward.
1 Dark Seeker ..101 | 7 *San Lu 118
2 Time Ball ....103 | 8 Rosy Doon ...100
3 Crowned Head 106 | 9 *Zevphine 93
4 *Heavy Sugar 100 | 10 R. Treasure ..106
5 *Queer Sight.. 98 | 11 Yank. Waters 107
6 *Parva Stella.. 98 | 12 *Animate 102

SECOND RACE—Waggoner course; purse, $700; claiming; for 4-year-olds and upward.
1 *Grasswrack ..107 | 7 Ladino 108
2 *Count Cotton 110 | 8 Feuette 98
3 Denver Lad ...106 | 9 John Bane ...112
4 *Chancabit ...102 | 10 Aurebon 112
5 *Our Johnny ..100 | 11 *March Line ..110
6 *Roxana S. ... 95 | 12 Photography ..109

THIRD RACE—Six furlongs; purse, $700; claiming; for 3-year-olds and upward.
1 Rush Play ....113 | 7 Sleep Along ..115
2 Witson ....110 | 8 Lady Chair'an 107
3 Hasty Glance ..107 | 9 Inscription ...110
4 Sun Monk .....109 | 10 Norman D. ...112
5 Bestir .... 92 | 11 Pleasing Color. 98
6 Free Spirit ...112 | 12 Bedight 112

FOURTH RACE—Four and one-half furlongs; purse, $700; for maiden 2-year-old fillies.
1 Miss Darling ..116 | 7 Helen Macaw 116
2 Flo Meadows ..116 | 8 Avenue S. ...116
3 Sunny Chance 116 | 9 †Be Blue 116
4 Mad Shirley ..116 | 10 †Lantana 116
5 Chispa ....116 | 11 Jean du Bud ..116
6 Exum ....116 | 12 Ianthe 116
†Mrs. T. Marshall entry.

FIFTH RACE—One mile and 70 yards; purse, $700; claiming; for 3-year-olds.
1 Proof ....101 | 5 *Lifelike 99
2 Escomur ......103 | 6 *Domin. Witch 103
3 Nat Bragg ....109 | 7 *Maguire 104
4 Move After ...102 | 8 *L. Rosamond. 99

SIXTH RACE—One and one-sixteenth miles; purse, $1,500; the Dallas Spring Handicap; for 3-year-olds and upward.
1 Ashen ....112 | 7 Woodlander ..104
2 †Po'pous Genie.101 | 8 ‡Eastport 104
3 Corum ....106 | 9 ‡Salaam 111
4 †Porcellus ....101 | 10 ‡Gallant Eagle 102
5 ‡Boston Sound 108 | 11 Miss Ginbar ..108
6 Sev'th Heaven 105
†B. M. Smith entry.
‡C. E. Davison entry.
‡Mrs. V. Wyse entry.

SEVENTH RACE—One and one-fourth miles; purse, $700; claiming; for 4-year-olds and upward.
1 *Texas Pal ...110 | 6 *Coltman 99
2 *Pomparagon ..107 | 7 *Beau Bon 107
3 Devilish Nick .115 | 8 *Bistrita 105
4 Miss Adele ...104 | 9 Eighth Pole ...109
5 The Point 109

EIGHTH RACE—One and one-fourth miles; purse, $700; claiming; for 4-year-olds and upward.
1 Flatrock ......109 | 6 *Comradeship 104
2 Gannonnic ....109 | 7 Northern Sir ..109
3 Rich Girl .....104 | 8 *L'some Pine 104
4 Joan Macaw ..104 | 9 *No Change ..107
5 Madame J. ...102 | 10 *Ogygia 105

NINTH RACE (substitute)—Waggoner course; purse, $700; claiming; for 4-year-olds and upward.
1 Over Rose ....100 | 7 *Sun Tryst ..110
2 Fayette Prince 112 | 8 Jolyon 106
3 *Teeter Totter 104 | 9 *Hip Boots ..115
4 Runaw'y Target 98 | 10 Fast Streak ..105
5 Northern Slip 105 | 11 Moving Clouds 98
6 Parisian Witch 104 | 12 *Gypsie Chief. 98

The Post's Consensus at Havre de Grace

Consensus of Leading Handicappers.

First Race.	Second Race.	Third Race.	Fourth Race.	Fifth Race.	Sixth Race.	Seventh Race.
Masked Gal (32)	Stage Beauty (25)	Deflate (23)	Purple Knight (28)	War Admiral (40)	Naval Cadet (36)	Eudes (27)
Takus (18)	Busse Trumpet (17)	Joyride (19)	Chance Ray (21)	Fairy Hill (17)	Capt. Jerry (18)	Blk. Mischief (21)
Top Tax (10)	Bunny Baby (11)	Blk. Highbrow (16)	A. and Navy (13)	Matey (14)	Secret Vote (15)	Hard Chase (12)

Louisville Times (Associated Press).

Masked Gal	Actress	Little Argo	Chance Ray	War Admiral	Secret Vote	Eudes
Emvee	Grayson Entry	Joyride	Klevex	Fairy Hill	Naval Cadet	Jimmy D
Takus	Busse Trumpet	Deflate	Army and Navy	Court Scandal	Happy Easter	Black Mischief

Best Bet—War Admiral.

Bennings (Washington Post).

Masked Gal	Bunny Baby	Deflate	Purple Knight	War Admiral	Naval Cadet	Eudes
Harry's Dream	Stage Beauty	Black Highbrow	Chance Ray	Matey	Secret Vote	Black Mischief
She Knows	Miss Sis	Joyride	Klevex	Fairy Hill	Capt. Jerry	Caesar's Ghost

Best Bet—Purple Knight

Senate BEER

Good appetite demands flavors that contrast . . . yet harmonize. Whether it be an aristocratic broiled Pompano with a water-cress and endive salad or deviled crab with coleslaw, enjoyment is made keener by the contrasting yet harmonizing flavor of Senate Beer; because Senate Beer flavor is as carefully and skillfully planned and achieved as a banquet by a master chef.

CHR. HEURICH BREWING COMPANY
WASHINGTON, D.C.

Summer Drop Seen as Check To Trade Rise

Business Volume Holds at Best Level of Recovery Period.

New York, April 23.—In its weekly survey of the general business situation, the Standard Statistics Co. says today:

"Indications point to a well-sustained level of industrial activity over the next month or two, followed by a recession this summer of possibly moderately greater than seasonal proportions. A renewed upturn is likely to get under way by September, barring some unpredictable adverse development, with a steady increase in both production and distribution of goods in the final quarter.

"The volume of trade is continuing to hold the best levels of the recovery period, but signs are beginning to appear of a moedrate tapering off of incoming orders, compared with the unusually active demand earlier in the year. There already has been a definite easing in demand for cotton textiles, and steel ordering, although still heavy, has receded from the extraordinary level prevailing in March.

"There are reasons for the belief, moreover, that the recent heavy inventory accumulation and anticipatory commitments have passed their peak, and that buying programs will be on a more conservative basis over the near term. Among these reasons is the fact that the recent sharp recessions in the speculative raw material markets will probably dampen buying sentiment nationally.

"The labor situation has calmed down during the past two weeks, and although a large number of additional strikes will probably be witnessed, the basis for forward buying of commodities because of strike threats, such as occurred in the coal and steel industries early this year, is lacking at this time."

D.C. Bankers' Chairmen Off to White Sulphur

Headed by A. M. McLachlen, general chairman of the nineteenth annual convention of the District of Columbia Bankers Association, the officers of the association and chairmen of various committees entrained yesterday for White Sulphur Springs to complete final arrangements for the forthcoming convention which convenes May 27.

In addition to Acting President Thomas J. Groom and General Chairman McLachlen, the following committee heads left for the West Virginia resort: Charles H. Doing, Washington Loan & Trust Co.; T. Stanley Holland, American Security & Trust Co.; Hilleary G. Hoskinson, Riggs National Bank; Robert H. Lacey, Columbia National Bank; A. Scott Offutt, City Bank; John A. Reilly, Second National Bank; Sidney F. Taliaferro, Riggs National Bank, and Wilmer J. Waller, Hamilton National Bank.

The Day's Movements In Leading Markets

Stocks.

	Fri.	Thur.
Advances	123	169
Declines	606	511
Unchanged	132	179
Total issues	861	859

Decline sharply in late trading; volume, 1,202,559.

Bonds.

U. S. Government issues drop further; transfers, $10,077,000.

Curb.

Lower; aluminum down 7 points; turnover, 323,000.

Commodities.

Wheat and cotton lower; sugar improved; coffee steady.

Exchange.

Lower; Great Britain, $4.93⅛; France, 4.43⅝ cents.

Cotton Is Lower; July, 13.21 Cents

New York, April 23 (AP).—Cotton was generally lower today with irregular fluctuations over a range of about 12 to 14 points. July sold off from 13.22 to 13.08 and then rallied to close at 13.21. Final prices were 4 to 8 points net lower.

Futures Price Range.

	High	Low	Last
May	13.22	13.08	13.19
July	13.22	13.08	13.21
October	12.99	12.87	12.98
December	12.95	12.81	12.95
January	12.97	12.83	12.97
March	12.98	12.92	12.98

Spot, steady; middling, 13.79.

Cottonseed Oil.

Cottonseed oil was weak today under renewed liquidation and European selling, aided by a poor cash demand and lower lard market.

Final prices were 17 to 20 points net lower. Sales, 257 contracts. Bleachable spot nominal; May closed 9.99; July, 10.12; September, 10.18; October, 10.06; December, 9.95.

Security Averages.

Stocks.

	50 Ind.	20 RRs.	20 Util.	90 Tt'l.
Yesterday	162.2	62.3	*84.6	*133.5
Previous day	165.7	63.3	85.4	136.5
Week ago	165.2	62.8	86.6	136.3
Month ago	168.3	63.6	89.8	138.9
Year ago	137.6	47.4	85.0	114.6
Two years ago	88.4	32.6	55.8	74.0
High, 1936	169.6	64.0	102.0	140.5
Low, 1936	126.2	44.0	80.3	106.4
High, 1935	127.9	45.3	84.8	106.9
Low, 1935	78.6	28.6	39.5	64.0

Bonds.

	20 Ind.	20 RRs.	20 Util.	60 Tt'l.
Yesterday	92.2	95.5	102.4	96.7
Previous day	92.2	95.9	102.6	96.9
Week ago	92.2	96.2	102.6	97.0
Month ago	92.4	96.4	102.6	97.2
Year ago	90.7	90.5	104.6	95.3
Two years ago	86.9	76.7	96.3	86.7
High, 1936	94.8	100.4	106.2	100.2
Low, 1936	90.0	84.7	103.5	93.3
High, 1935	91.5	86.4	103.6	93.1
Low, 1935	83.6	71.0	89.3	83.0

*New low.

(1926 averages equal 100.)

Copyright, 1937, by Standard Statistics.

Business Failures.

New York, April 23.—Business failures in the United States for the week ended April 15 numbered 189 against 190 the preceding week and 174 in the same week last year, Dun & Bradstreet reported today.

7 States Get Over Half of U. S. Income

New York Alone, in 1935, Received 16.4 Per Cent of Total.

New York, April 23.—More than half the national income is received in seven States—New York, Pennsylvania, Illinois, California, Ohio, Massachusetts and Michigan, according to a comprehensive and detailed study of State and regional distribution of the national income for the years 1929 to 1935 just completed by the National Industrial Conference Board, an advance summary of which is made public today.

The two States of New York and Pennsylvania alone, which together contain 18 per cent of the country's population, receive approximately one-fourth of the total national income. Another fourth of the national income is received in 33 of the smallest income receiving States and the District of Columbia, which have 37 per cent of the population. The remaining half of the national income is received in 13 intermediate-sized States, which contain 45 per cent of the population.

New York has the largest income of any State, its receipts in 1935 amounting to $9,019,000,000, or 16.4 per cent of the national total of $55,040,000,000. It was followed by Pennsylvania with an income of $4,810,000,000; Illinois, with $3,907,000,000; California, with $3,631,000,000; Ohio, with $3,084,000,000; Massachusetts, with $2,356,000,000; Michigan, with $2,236,000,000, and New Jersey, with $2,215,000,000.

New York's income was not only the largest received by any state, but was also larger than the total income received in seven of the nine regional groupings of States into which the country is divided for census purposes. The income received in these regions in 1935 was as follows:

South Atlantic	$5,510,000,000
West North Central	5,011,000,000
Pacific	4,736,000,000
New England	4,488,000,000
West South Central	3,568,000,000
East South Central	2,214,000,000
Mountain	1,506,000,000

The Middle Atlantic region, comprising the States of New York, New Jersey and Pennsylvania, received an income in 1935 of $16,044,000,000, while the East North Central region, containing the five States of Ohio, Indiana, Illinois, Michigan and Wisconsin, received $11,962,000,000.

The State which had the smallest income in 1935 was Nevada, which received a total of only $54,000,000. Other small income States included Wyoming with $122,000,000; New Mexico with $136,000,000; Vermont with $138,000,000; Delaware with $151,000,000; Arizona with $163,000,000, and Idaho with $165,000,000.

Bituminous Production.

The National Coal Association estimates bituminous coal production in the United States for the week ended April 17 as approximately 6,275,000 net tons. Production for the corresponding week: 1936, 6,822,000 tons; 1935, 5,980,000 tons.

Transactions on N. Y. Bond Market

By the Associated Press.

Total bond yesterday, $10,077,000; previous day, $11,685,000; week ago, $9,451,000; year ago, $8,538,000; two years ago, $12,175,000; January 1 to date, $1,281,841,000; year ago, $1,324,111,000; two years ago, $1,110,871,000.

Range of United States Government Issues

(Sales in $1,000. Dollars and 32ds.)

1937 High	1937 Low	April 23 Sales		High.	Low.	Last.	Net ch'ge.	Closing Bid.	Closing Offer.	Yield.
121.14	113.16	40	Treasury 4¼s, 1947-52	114.12	114.10	114.10	—.6	114.8	114.14	2.66
109.26	104.2	24	Treasury 3¼s, 1943-45	104.30	104.18	104.18	—.14	104.18	104.27	2.44
115.20	109.12	29	Treasury 4s, 1944-54	109.29	109.18	109.18	—.12	109.16	109.24	2.58
114.9	107.12	82	Treasury 3⅝s, 1946-56	107.28	107.16	107.16	—.12	107.16	107.30	2.74
107.27	104.20	12	Treasury 3⅜s, 1940-43, June	105.13	105.11	105.11	—.1	105.8	105.12	1.60
110.18	104.28	1	Treasury 3⅜s, 1943-47	105.19	105.19	105.19	+.3	105.6	105.14	2.42
108.24	104.24	1	Treasury 3⅜s, 1941-43, March	105.16	105.16	105.16	—.4	105.20	105.23	1.84
108.24	104.24	4	Treasury 3¼s, 1941	105.25	105.21	105.21	—.4	105.19	105.23	1.83
109.25	104	8	Treasury 3¼s, 1944-46	104.26	104.18	104.18	—.8	104.16	104.24	2.50
109.1	104.10	2	Treasury 3¼s, 1944-46, reg	104.14	104.14	104.14	—.18	.....	.....	.....
108.24	102.20	32	Treasury 3¼s, 1946-49	103.10	103.8	103.8	.....	103.2	103.8	2.72
108.18	102.24	56	Treasury 3⅛s, 1949-52	103.15	103.6	103.6	—.11	103.6	103.11	2.81
107.30	102.16	12	Treasury 3s, 1946-55	102.29	102.24	102.24	—.5	102.24	102.26	2.65
106.28	101	40	Treasury 3s, 1951-55	101.30	101.24	101.24	—.9	101.22	101.28	2.84
104.30	99	243	Treasury 2⅞s, 1955-60	100.7	99.26	99.26	—.17	99.26	99.29	2.88
106.16	100.18	21	Treasury 2¾s, 1945-47	101.4	101	101	—.9	101.1	101.4	2.60
104.16	99.2	120	Treasury 2¾s, 1948-51	99.24	99.14	99.14	—.12	99.13	99.20	2.78
103.17	98.4	137	Treasury 2¾s, 1951-54	99.8	98.28	98.28	—.15	98.26	98.30	2.83
103.18	98	197	Treasury 2¾s, 1956-59	99.6	98.27	98.29	—.11	98.26	98.27	2.82
101.22	96.6	124	Treasury 2½s, 1949-53	97.8	96.28	96.28	—.12	96.26	96.29	2.73
104.10	99.6	11	Federal Farm Mtg 2¾s, 1942-47	100.16	100.14	100.16	—.1	100.8	100.16	2.64
105.23	101.8	3	Federal Farm Mtg 3s, 1947	101.18	101.18	101.18	—.12	101.14	101.22	2.65
105.17	100.11	70	Federal Farm Mtg 3s, 1949	101.12	101.7	101.7	—.12	101.6	101.12	2.81
106.10	101.7	40	Federal Farm Mtg 3¼s, 1964	101.24	101.15	101.15	—.15	101.15	101.23	3.01
105.3	99.24	49	Home Own Loan 3s, A, 1952	100.23	100.16	100.16	—.14	100.16	100.19	2.92
103.2	98.28	86	Home Own Loan 2¾s, 1949	99.16	99.3	99.3	—.15	99.1	99.6	2.84
102.31	98.16	145	Home Own Loan 2¼s, 1942-44	99.3	98.30	98.30	—.10	98.26	99.1	2.41

XIN—Ex interest. CT—Certificates.

Sales in thousands.		High	Low	Close
8	Alleghany 5 '44 ..	98¾	98½	98⅝
3	Alleghany 5 '49 ..	90½	89	89
14	Alleghany 5 '50 st.	61½	61	61
11	Am&For P5 2030..	78¾	78½	78½
13	AmIGChem 5½ '49	107½	106¾	107½
1	Am T&T 5½ '43 .	113	113	113
7	Am T&T 3¼ '66 ..	97¾	97⅝	97¾
86	Anaconda C 4½ '50	105¼	105	105
1	Ang C Nitra deb '67	37¾	37¾	37¾
22	Arm Del 4 '55 ..	96⅞	96½	96⅞
6	AT&SF 4 '95	107¾	107½	107½
5	ACL clt 4 '52	93	93	93
	— B —			
13	B&O rfg 6 '95 ...	98¼	98	98
24	B&O 5 '96 F ...	86	85¼	85¼
22	B&O cv 4½ '60 ..	76⅜	76	76⅜
5	B&O 4 '48	106	105½	105½
1	Bell TPa 5 '48 B.	117	117	117
16	Beth Stl 3¾ '66 ..	94½	93⅞	94
13	Boston&Me 5 '67.	84½	84	84
7	BotConMills 6½ '34	31¼	30	30
37	Buf R&P 4½ '57.	86½	86	86
	— C —			
7	Can Nat Ry 4½ '56	111⅝	111¼	111½
7	Can Pac 4½ '60..	102⅛	102	102
29	Can Pac 4 perp ..	95½	95⅜	95½
2	Cen Ill E & G 5 '51	101⅝	101⅝	101¾
9	Cen Pac 5 '60.....	99⅞	99¼	99⅝
1	Cen Pac 1st 4 '49..	108¼	108	108¼
4	Certain-td 5½ '48.	87	87	87
31	Chesap Corp 5 '47..	137¾	136¾	136¾
17	C&O 4 ½'92.....	117¾	117¾	117¾
2	C&O rfg 3½ '96 E.	96¼	96¼	96¼
37	Chi & E Ill 5 '51..	40⅞	39	39
7	Chic Gt West 4 '59	47	46⅝	46¾
101	CMSP & Pac 5 '75	32¼	30¾	31¼
48	CMSP&P aj 5 2000	11	10⅝	10⅝
44	Chi&NW cv 4 '49..	20⅝	19½	20
2	C R I & P rfg 4 '34	22¾	22¼	22¼
15	Ch&W Ind 4 '52...	102⅛	102⅛	102⅛
17	CCC&StL 4½ '77..	95⅜	95	95
102	Clev Un Ter 4½ '77	102	101½	101½
2	ColmbiaG 5 '52 May	103	103	103
4	Colmbia G 5 '61..	101¾	101⅝	101⅝
12	Com'l Cred 3¼ '51	96½	96	96
1	Com'lInv Tr 3½ '51	101	101	101
8	Con Edis 3¼ '46..	104	104	104
15	Con Gas NY 4½ '51	107½	107⅛	107½
53	Con Oil 3½ '51...	102⅜	101¾	102
24	Consum Pow 3½ '70	100½	100⅜	100⅜
7	Cuba No Ry 5½ '42	53⅛	52¾	52¾
	— D —			
25	Del & Hud rfg 4 '43	91¼	91	91
15	D&RG 4 '36.....	31⅞	31¼	31¼
43	Duquesne L 3½ '65	104	103¾	103⅞
	— E —			
5	Erie rfg 5 '75.....	82	81½	81½
8	Erie gen lien 4 '96	83½	83	83½
	— F —			
11	Fla E Cst 5 '74...	15½	15	15⅛
	— G —			
5	Gen Cable 5½ '47	104½	104½	104½
21	Gen Mot Ac 3 '46	101⅝	100⅞	100⅞
3	Gen Stl C 5½ '49	91⅞	91¾	91¾
7	Goodrich 6 '45....	106	105½	106
27	Goodyr T&R 5 '57	104⅜	104⅛	104⅜
1	Gt Nor 4½ '77 E...	101¾	101¾	101¾
34	Gt Nor 4 '46 G...	133	132	132
275	Gt Nor 4 '46 H...	107¾	107	107
	— H —			
5	H Walker 4½ '45..	105	104⅝	105
11	Hous Oil T 5½ '40	102	101⅝	101¾
5	Hodson C 5 '62 A.	48⅛	47½	48
7	Hud & M rfg 5 '57	74	73	73¼
61	Hud & M inc 5 '57	30¼	29½	29½
	— I —			
1	Ill Bell T 3½ '70B	104⅛	104⅛	104⅛
17	Ill Cen 4¾ '66....	75⅛	75	75½
20	IC&CSL&NO 5 '63A	86	84⅞	84⅞
1	Ill Steel 4½ '40...	106⅛	106⅛	106⅛
10	Int R Tr 7 '32....	77	76	76
60	Int R Tr rfg 5 '66	76½	75	75
14	Int Gt N 1st 6 '52	38	37½	37½
13	Int Hydro El 6 '44	78¼	77½	77½
8	Int Paper 5 '47...	100⅝	100½	100⅝
18	Int T&T 4½ '52...	67⅛	66⅛	66½
42	Int T&T 5 '55....	71¼	70¼	70¾

Dow-Jones Bonds.

By the United Press

New York, April 23.

40 bonds	101.49	—0.06
10 first rails	107.24	—0.25
10 second rails	88.93	—0.15
10 utilities	104.08	—0.03
10 industrials	105.71	+0.18

Sales in thousands.		High	Low	Close
	— K —			
5	K C South 5 '50..	93	93	93
16	K C Term 4 '60...	107	106¾	106¾
	— L —			
20	Lac Gas 5½ '53..	61	60½	61
4	Lautaro Nit 6 '54 ..	39¾	39¾	39¾
16	Leh Val 4 2003..	62	61¼	61¼
1	Liggett & M 7 '44 .	129⅞	129⅞	129⅞
29	Loews 3½ '46 ...	98⅝	98	98⅝
4	Long Isl rfg 4 '49.	101¼	101¼	101¼
2	Louisa & Ark 5 '69	95½	95½	95½
1	Louis & N 3¾ 2003	90¾	90¾	90¾
	— M —			
5	McKes&Rob 5½ '50	103¾	103⅛	103¾
15	Mil El Ry&L 5 '71.	102	102	102
10	MSP&SSM cn 4 '38	26¼	25⅝	26
1	M-K-Tex 5 '62A ..	81¼	81¼	81¼
1	M-K-Tex 1st 4 '90.	87⅞	87⅞	87⅞
42	Mo Pac 5½ '49 ..	17¼	16⅞	16⅞
55	Mo Pac 5 '77 F..	44¾	43⅛	43⅛
124	Mo Pac gen 4 '75 .	21⅜	20¾	20⅝
14	Mo Pac 5 '81 I ..	44½	43½	43⅛
6	Mont Pow 3¾ '66	93¼	93¼	93¼
	— N —			
24	Nat Dairy 3¾ '51.	104½	104¼	104½
25	Natl Steel 4 '65 ..	104½	104⅛	104⅜
2	New Eng T&T5 '52	119⅝	119⅝	119⅝
15	NO Pub Sv 5 '55 B	95½	95½	95½
250	NYC cv 6 '44.....	126¼	122	122¼
52	NYC rfg 5 2013..	97⅛	96½	96½
22	NYC cn 4 '98.....	96⅝	96⅛	96⅜
7	NYC&HR 4½ 2013	90¼	90	90¼
6	NYC&HR 3¾ '97..	96	95⅜	95¾
40	NY Ch&StL 4½ '78	89	88	88
10	NYNH&H cv 6 '48	49	48	48
44	NYNH&H 4½ '67..	46⅜	46	46
4	NY Tel 4½ '39....	107⅛	107⅛	107⅛
17	NY W&Bost 4½ '46	18	17	17¼
1	Niagara Sh 5½ '50	101	101	101
5	Nor Am Co 5 '61..	104⅛	104	104⅛
1	Nor Am Ed 5 '69 C	102⅛	102⅛	102⅛
6	Nor Pac 6 2047....	111⅞	111½	111⅞
23	Nor Pac 4 '97.....	103	103	103
20	Nor Pac 3 2047....	74¼	74	74
	— O —			
11	Or-WashRR&N4 '61	104⅝	104½	104½
	— P —			
23	PacGas&El 3½ '66.	96⅝	95½	95½
28	Pac G&E 3¾ '61..	101	100	100
4	Para Pict 6 '55....	100¼	100¼	100¼
12	Penn Dix 6 '41 A..	100¼	100	100
20	Pen P&Lt 4½ '81..	105⅛	105⅛	105⅛
1	Pen RR gen 5 '68..	115½	115½	115½
30	Pen RR gen 4½ '65	108⅛	107⅞	107⅞
54	Pen RR 4½ deb '70	100⅝	100	100⅛
23	Pen RR 3¾ '70 ..	98⅜	98	98⅛
235	Pen RR 3¾ '52 ...	108⅛	107½	107⅝
1	Peo GL&C C 5 '47.	114	114	114
44	Phila Co 5 '67	105⅛	104⅞	104⅞
41	Ph Read C&I 6 '49	15⅝	15	15
45	Ph Read C&I 5 '73.	33½	32⅞	33⅜
10	Portl Gen E 4½ '60	62⅜	61½	61½
65	Postal T&C 5 '53..	29½	28⅞	29
16	Pressed Stl C 5 '51	96	96	96
26	Pure Oil 4¼ '50 ww	123	122½	122½
	— R —			
11	Readg 4½ '97 A...	107¼	107	107
18	Rem Rand 4¼ '56.	106¾	106¼	106¼
18	Republic Stl 4½ '61	96¾	96⅛	96¾
	— S —			
12	St LIM&S 4R&G '33	81¾	81¾	81¾
11	St L S F 4½ '78 ..	29⅝	29½	29⅝
15	St L S F 4 '50 A..	31¼	31	31¼
80	Seab A L cn 6 '45.	21¾	20⅝	20⅝
35	Sea-A F 6 '35 A ct.	11¾	11	11
34	Shell Un 3½ '51 ..	97½	97	97⅜
15	Socony V O 3½ '50	103⅜	103	103
2	So Bell T&T 5 '41.	105½	105½	105½

Sales in thousands.		High	Low	Close
45	Sou Pac 4½ '81 ...	89½	89¼	89¼
4	So Pac rfg 4 '55...	105	104¾	104¾
44	So Pac 3¾ '46 ...	99½	99	99⅝
10	South Ry cn 5 '94.	106¼	106	106¼
21	South Ry gen 4 '56	81½	80	80
23	Stand Oil N J 3 '61	96⅛	96	96
10	Studebaker 6 cv '45	139½	136	136
	— T —			
7	Ten El Pow 6 '47 A	97⅛	97	97
35	Tex Corp 3½ '51..	101½	101¼	101¼
16	Tex & Pac 5 '79 C	102⅜	102	102
6	Third Ave aj 5 '60.	32⅜	32½	32½
	— U —			
17	Un Oil Cal 3½ '52	111¼	111	111
3	Un Pac 1st 4 '47..	110⅜	110⅜	110⅜
6	Unit Drug 5 '53...	99⅝	99	99
18	U S Rub 5 '47.....	106⅛	106⅛	106⅜
20	Utah P & L 5 '44..	103⅛	103	103
2	Util P & L 5½ '47.	59¼	59¼	59¼
27	Util P & L 5 '59..	58½	58⅛	58⅛
	— V —			
23	VirginianRy 3¾ '66	103⅛	103¼	103¼
	— W —			
6	Wabash 4½ '78 C.	40⅜	40	40⅜
11	Walwrth 4 '55.....	80¼	80	80
26	Warner Bros 6 '39.	96¼	95¾	95¾
5	Warner Quinl 6 '39	49	48¼	48¼
29	West Md 4 '52.....	103¼	102⅝	103⅛
12	West Pac 1st 5 '46	36	35½	35½
4	Western Un 5 '51..	103⅛	103	103
2	Western Un 4½ '50	104⅛	104	104⅛
7	Wheel Stl 4½ '66 A	99	98⅝	99
1	Wick-Sp cv 7 '35 ct	40½	40½	40½
	— Y —			
67	Youngst S&T 4 '61.	101¼	100⅞	101¼
3	YoungstS&T 3½ '51	148⅛	148⅛	148⅛
	FOREIGN BONDS.			
18	Abitibi P & P 5 '53	106	105¾	106
2	Akershus 5 '63....	98⅝	98⅝	98⅝
29	Argentine 6 '57 A.	101½	101¼	101½
3	Arg 6 '59 Jun.....	100 9-32	all	
15	Arg 6 '60 May.....	102	102	102
3	Arg 6 '61 Feb	101 1-32	all	
2	Argentine 5½ '62..	101	101	101
3	Australia 5 '57 ..	106	105¾	105¾
6	Australia 4½ '56..	101¼	101¼	101¼
16	Belgium 6 '55	109⅛	108⅞	108⅞
14	Brazil 8 '41	50⅝	50⅛	50⅜
17	Brazil 6½ '26-57 ..	40	39½	39½
6	Brazil 6½ '27-57 ..	40	39½	39½
44	Buen A 4½ 4¾ '77	76¾	76¼	76½
18	Canada 5 '52	111¾	111¾	111¾
3	Canada 3¼ '61 ..	98¾	98¾	98¾
1	Chile Mt Bk 6¾ '61	19¼	19¼	19¼
10	Chile 6 '60	22⅝	22½	22½
3	Chile 6 '61 Feb ...	22¾	22¾	22⅝
33	Colomb 6 '61 Oct..	32	31⅜	31⅛
2	Copenhag 5 '52 ...	98¼	98¼	98¼
37	Cuba 5½ '45	65¾	64	64¾
16	Denmark 4½ '62..	98	97½	97½
1	French 7½ '41	117¼	117¼	117¼
34	GerGov Intl5½ '65	26	25¼	25½
7	Ger Govt 7 '49 ..	28⅝	28½	28⅝
1	Ger Gen El 6 '48..	34	34	34
5	GtConElPJap 7 '44	97½	97½	97½
2	Ital Pub Util 7 '52..	76½	76½	76½
1	Italy 7 51	87	87	87
21	Japan 6½ '54	95¾	95	95
5	Met Water 5½ '50.	102½	102½	102½
12	Milan City 6½ '52.	74½	73⅜	73⅜
2	N Sou Wales 5 '58.	102½	102½	102½
8	Norway 4¼ '65 ...	100⅜	99¾	100⅜
1	Nor Hyd El 5½ '57	102¾	102¾	102¾
3	Orient Dev 5½ '58	73¾	73⅝	73⅝
4	Oslo City 4½ '55.	98½	98	98
8	Peru 1st 6 '60 ...	20½	20½	20½
9	Poland 8 '50	47¾	47⅝	47⅝
1	Queensld 6 '47 ...	110	110	110
2	Rio Gr do Sul 6 '68	28¼	28¼	28¼
9	Rome 6½ '52	76	75⅝	76
4	Sao Paulo St 7 '40.	92½	92¼	92¼
1	Sydney 5½ '55 ..	103⅞	103⅞	103⅞
2	Tokyo City 5½ '61.	75½	75½	75½
25	Tokyo El Lt 6 '53 .	78⅛	77⅝	77⅝
1	Ujigawa El P 7 '45	94⅝	94⅝	94⅝
13	Uruguay 6 '60	68⅝	68	68⅝

The Market

By Carlton A. Shively, *A Special Correspondent.*

Stocks Decline Farther in More Active Trading; Government Bonds Lower.

New York, April 23.—Stock prices receded to the levels of ten days ago in selling which was fairly continuous but active for only a brief period in the late trading. Closing prices were a little above the worst, but not much, and losses of 1 to 3 points were common among the leading shares. Government bonds also softened in spite of official support. July wheat lost half a cent at 118 cents a bushel.

Nothing developed today of a striking nature to bring about a further decline in stocks or bonds, but once it began, as it did shortly after the opening, no rallying ground could be found. Opening prices were fractionally better, in some cases, and from a fraction to a point lower in others. After that the stock market dragged until past noon, when it grew more nervous. Heaviest selling broke out early in the final hour and the lowest prices were seen since the break of last week. Some stocks lost all their recent recovery and a few sold at new low prices.

In the day's news was the Government procedure against the Aluminum Company for alleged monopolistic tendencies (shades of the NRA codes!), and while that action was regarded as partly a personal grudge fight, the implications toward other large corporations were not such as to enhance confidence.

If anyone was disappointed at the suggestion from Great Britain that perhaps the time is not yet ripe for a world economic conference, it scarcely was revealed by the stock market. Belief in the efficacy of such an event is rather small, to begin with, and the conditions which probably will be laid down, namely, foreign loans, look a bit difficult on this side at this time.

Trade Prospects.

Trade, in other words, likely will continue for some time to contend with self-contained economic policies, quotas, price-fixing, steep tariffs and floating currencies. On long view all that holds back world recovery to a high level of prosperity, but from the speculator's point of view it is not without its advantages, for with so many of the leading nations leaning heavily upon inflation. excesses may prove to be unavoidable.

When selling of stocks was at its liveliest the stock ticker ran a few minutes behind the market, the first time it has done so in a long time, but the greater activity did not cheer any one, inasmuch as it was on the wrong side. Before buyers came to the support of the market late in the final hour of leading issues had sagged 1 to 4 points. The principal losses were recorded in Steel, Chrysler, Western Union, General Electric, American Can (which dropped below 100 for the first time in three years), duPont, Central, Montgomery Ward, Westinghouse, Texas and General Motors.

After early firmness the railroad stocks caught the weakness of the industrials and easily gave ground. Rail equipments felt selling presure from the start. General Railway Signal broke 4 points. Aluminum on the Curb lost half a dozen points or more on the Government suit. Higher prices were quoted for Fajardo, Motor Products, Goodyear. Cluett-Peabody and Container. The split shares of Borg Warner were liked.

Commodity markets were mixed. Sterling weakened a little, but francs had official support. The gold problem was kept in mind by the revelation of the addition of another $40,000,000 to the monetary gold stock this week. Trade news, aside from the confusing strike developments, was more helpful than otherwise.

Depression

The succession of million-share days on the Stock Exchange has found many brokers geared for the two and three million volume of late winter and early spring. The result has been that many houses recently have laid off men, mostly runners and clerks taken on to handle the bulge in business. So far no wage reductions have been made, but the decline in Wall Street employment, particularly since President Roosevelt's warning on commodity markets, has been noticeable.

Reserve Support.

In its present frame of mind the Government securities market considers almost anything bearishly and the revelation in the Reserve bank statements, foretold in this column Wednesday, that no Government securities were bought for support purposes during the week, did not help matters. As a matter of fact the Reserve banks, while they made no change in total holdings, shifted from bonds and notes into bills, reversing their recent practice of buying long at the expense of short term securities. Probably the system statement for the present week will show some more securities bought to support the market, for the policy is to buy only when the market demands support or, to use the phrase which is more satisfactory to a central banker, when the market is disorderly or threatens to become so. That was true yesterday and today.

Treasury Balance

The banks expect the Treasury to make another draft upon its balances in member banks, now whittled down to around $300,000,000. Such a draft would reduce balances to the lowest figure in years. The Treasury on Wednesday had only $118,000,000 in its account in the Federal Reserve banks and since the statement date it has had to buy more than $20,000,000 of gold for sterilization. The Treasury will not receive new money from the next issue of bills until next Wednesday, but it may obtain some RFC and other agency repayments in the next week or so. If the agencies desire to buy more Government securities during the present sinking spell in that market the Treasury's cash would be depleted still further.

Board Room Sweepings.

National Gypsum had no market for an hour or so. Trading ceased on the curb yesterday, but the Stock Exchange did not get round to the matter of admitting it to big time trading until 11 o'clock. Nobody seemed to be hurt much. . . . American Writing Paper keeps in the argument. Some bondholders feel grieved that the refusal of the Stock Exchange to list, because of "insufficient earnings," may cause the idea to spread that the company is doing badly, when actually they claim it is covering interest charges one and one-half times. Many stocks on the Stock Exchange are failing to cover fixed charges. . . . British markets are anxious to know the American "reaction" to the British budget, providing for a heavy profits tax. About all that can be said is that brokers here hope (and consequently expect) that a good deal of British capital will flow out of British investments into American. What the British government may do about any wholesale desertion of capital is another matter.

Local Stocks

Sales.

Ana & Pot RR 5s—$1,000 at 76, $1,000 at 76, $1,000 at 76.
Cap Traction 1st 5s—$500 at 94.
Wash Ry & Elec 4s—$1,000 at 105½.
Cap Transit Co—10 at 13⅛.
Wash Gas Lt—10 at 80¼, 5 at 80¼.
Mergenthaler Lino—10 at 47.

After Call.

Mergenthaler Lino—100 at 47.
Pot Elec 5½% pfd—10 at 111⅞.
Wash Ry & Elec 4s—$1,000 at 105½.

Bonds.

Public Utility.

	Bid.	Asked.
Amer Tel & Tel 4½s	105¾	.....
Anacostia & Pot 5s	76	78
Ana & Pot Guar 5s	108	.....
C & P Tel of Va 5s	103	.....
Cap Traction R R 5s	94	95
City & Suburban 5s	85	88
Georgetown Gas 1st 5s	113	121
Pot Elec Pow 3¼s	100½	103½
Wash Gas 5s 1958	105¼	107
Washington Gas 5s 1960	116	118½
Wash Rwy & Elec 4s	105	.....
Miscellaneous.		
Col Country Club 5½s	105	.....
W M Cold Storage 5s	100	.....
Stocks.		
Public Utility.		
Amer Tel & Tel (9)	168½	.....
Capital Transit Co	13	13¼
N & W Steamboat (6)	110	.....
Pot Elec Power 6% pfd (6)	112	.....
Pot Elec Pwr 5½% pfd (5.50)	111½	113
Wash Gas Lt Co (3.60)	*80	81½
Wash Ry & El com (36)	725	.....
Wash Ry & El pfd (5)	108½	109½
National Bank.		
Capital (4)	145	.....
Liberty (4)	150	160
Lincoln (†6.25)	200	.....
Riggs (e8)	320	330
Riggs pfd (5)	101½	.....
Washington (6)	130	.....
Trust Company.		
Amer Sec & Tr Co (e8)	285	300
Natl Sav & Tr	160	.....
Prince Georges Bk & T (.50)	18	21
Wash Loan & Tr (e8)	*292	300
Savings Bank.		
Bank of Bethesda (H75)	34	.....
Com & Savings (10)	210	.....
Fire Insurance.		
American (6)	*110	.....
Corcoran (5)	150	.....
Firemen's (1.60)	29	.....
National Union (.60)	16	.....
Title Insurance.		
Columbia (.30)	15	16¾
Real Estate (6)	150	.....
Miscellaneous.		
Carpel Corp (2.00)	20	26
Lanston Monotype (†4)	95	105
Mergenthaler Lino (2.00)	47	48
Peoples Drug S com (†1.00)	54	.....
Peoples Drug S pf (6.50)	112	.....
Real Est M & G pfd (**.70)	5½	5½
Security Storage (5)	118	125
Ter Ref & Wh Corp (3)	60	.....
Wdwd & Loth com (†1.50)	60	68
Wdwd & Loth pfd (7)	113	125

*Ex. dividend. (B) Books closed. †Plus extras. (e) 2% extra. (f) 1½% extra. (H) 75c extra. (**) 25c paid June 30, 1936. 45c paid December 22, 1936.

Tobacco Markets.

Special Dispatch to The Post.

Baltimore, Md., April 23.—Maryland—Net receipts for the past week were slightly higher at 337 hhds., while sales declined to 132 hhds.

Prices remained unchanged. 1937 crop report—Maryland—Seed beds for the new crop have now begun to come up and are reported to be in good condition. Indications are that a full crop will be planted. Maryland farm leaf—Nondescript, 3@4; common, 4@10; medium, 10@30; good to fine, red, 30@40. Second common, 3@7; medium, 7@15; good to fine, 15@35.

N. B. Unsound and badly mixed packages from 2 to 3 lower.

Stock in Warehouses.

	Maryland	Ohio	Total
Stock, January 1	29,359	92	29,451
Receipts since	2,243	25	2,268
Totals	31,602	117	31,719
Held since	15,997	42	16,038
Stocks today	15,605	75	15,680
Sales:			
This week	132	..	132
Previously	1,059	4	1,063
Totals	1,191	4	1,195

Bank Stocks

New York, April 23 (AP).—(New York Security Dealers Association.)

Bank and Trust.

	Bid.	Asked.
Bk of Man (1½)	35	37
Bankers Tr (2)	70½	72½
Cen Han Bk & Tr (4)	131½	134½
Chase Nat (1.40)	56½	58½
Chem Bk & Tr (1.80)	67½	69½
Commercial (8)	204	210
Cont Bk & Tr (.80)	18¾	20¼
Corn Ex Bk & T (3)	67½	68½
Empire Tr (1)	31	32
First Nat (Bos) (2)	56	58
First Natl (100)	2235	2275
Guaranty Tr (12)	350	355
Irving Tr (.60)	17	18
Manufrs Tr (2)	57½	59½
Manufrs Tr pf (2)	51½	53½
Natl City (1)	49	51
N Y Trust (5)	135	138
Public (1½)	48	50
Title G & T	16	17

Insurance.

	Bid.	Asked.
Aetna Cas (2a)	99½	103½
Aetna Ins (1.60)	44¼	46¼
Aetna Life (.80a)	30	32
Am Equit (1.60a)	41½	44½
Am Ins Newark (½a)	12¼	13¾
Am Reins (.40g)	43¼	45¼
Am Reserve (1a)	29¼	31¼
Am Surety (2½)	54	56
Automobile (1a)	29¾	31¾
Balt Amer (.20a)	8¼	9¼
Carolina (1.30)	26½	28
City of N Y (1.20)	27¼	28¾
Conn Gen Lif (.60)	37¾	39¼
Contin Cas (1.20)	27¾	30
Fid & Dep (4)	130	134
Firemens Nwk (.30)	11¼	12¾
Frank Fire (1a)	30¾	32¾
Gen Reinsur (2)	44	46
Glens Falls (1.60)	41½	43½
Globe & Rep (.80)	20¾	23¼
Globe & Rut	64	67
Great Amer (1a)	27	28½
Hanover (1.60)	34¼	36¼
Hartford Fire (2)	68	70
Home Fire Sec	5	6¼
Home Ins (1a)	35¼	37¼
Homestead (1)	18	19½
Lincoln Fire	4½	5⅝
Maryland Cas	6½	7½
Mass Bond (3½) XD	60¼	63¼
Natl Fire (2)	62¼	64¼
Natl Liberty (.20a)	9¼	10¾
N Hampshire (1.60)	44¼	46
N Y Fire (.80a)	21¾	24½
Nor River (1)	25¾	27¾
Phoenix (2a)	86½	90½
Prov Wash (1)	34	36
St Paul Fire (8)	208½	213½
Springfield (4½a)	120	123
Sun Life (3¾g)	700	750
Travelers (16)	479	489
U S Fire (2)	53	55
Westchester (1.20a)	34½	36½

(a)—Also extra or extras.
(g)—Declared or paid so far this year.

New York Produce.

New York, April 23 (AP).—EGGS—Receipts, 20,665; easier. Mixed colors, storage packed, firsts, 23@23½. Other mixed prices unchanged. All white, brown and duck eggs unchanged.

LIVE POULTRY—By freight, about steady. Fowls, colored, 20; Leghorn, 18. Turkeys, 14@22. Other freight prices unchanged. By express, steady to firm. Broilers, Leghorn, 18@21; Rocks, 23@25; Reds, 19@21; Crosses, 22@24. Fowls, colored, 20. Turkeys, 18@23. Other express prices unchanged.

DRESSED POULTRY—About steady. Frozen chickens (boxes), broilers 16@24. Frozen turkeys (Northwestern and Southwestern, 16@27. Other fresh and frozen prices unchanged.

BUTTER—Receipts, 5,086; steady. Creamery, extra (92 score), 32¼ firsts (88-91 scores), 30¾@32. Centralized (90 score), 31½. Oher grades unchanged.

COFFEE—Spot quiet; Rio No. 7, 9; Santos No. 4, 11⅛. Cost and freight offerings included Santos Bourbon 3s and 5s at 10.60@10.90. Rio futures closed steady, unchanged to 3 higher; sales, 13,750; May, †6.65; July, †6.72; September, 6.74@6.80; December, †6.78; March, †6.81. Santos futures steady, 2 lower to 5 higher; sales, 33,250; May, †10.58; July, †10.41; September, 10.09; December, 9.99; March, †9.96.

†Nominal.

Freight Traffic Up 17 Per Cent Above Year Ago

Total of 751,328 Cars Also Is Gain of 4.9% Over Preceding Week.

Loading of revenue freight for the week ended April 17 totaled 751,328 cars, the Association of American Railroads announced yesterday. This was an increase of 109,050 cars, or 17 per cent above the corresponding week in 1936 and an increase of 140,187 cars, or 22.9 per cent above the corresponding week in 1935. Loading of revenue freight for the week of April 17 was an increase of 35,284 cars, or 4.9 per cent above the preceding week.

Miscellaneous freight loading for the week ended April 17 totaled 332,970 cars, an increase of 11,773 cars above the preceding week, 53,180 cars above the corresponding week in 1936, and 83,438 cars above the corresponding week in 1935.

Loading of merchandise less than carload freight totaled 173,188 cars, a decrease of 197 cars below the preceding week, but an increase of 11,585 cars above the corresponding week in 1936 and 13,373 cars above the same week in 1935.

Coal loading amounted to 119,482 cars, an increase of 3,397 cars above the preceding week, 9,682 cars above the corresponding week in 1936 and 4,141 cars above the same week in 1935.

Grain and grain products loading totaled 29,563 cars, a decrease of 62 cars below the preceding week and 597 cars below the corresponding week in 1936, but an increase of 157 cars above the same week in 1935. In the Western districts alone, grain and grain products loading for the week ended April 17 totaled 17,488 cars, a decrease of 294 cars below the preceding week and a decrease of 774 cars below the corresponding week in 1936.

Increase in Livestock.

Livestock loading amounted to 13,075 cars, an increase of 1,486 cars above the preceding week, 103 cars above the same week in 1936 and 575 cars above the same week in 1935. In the Western districts alone, loading of livestock for the week ended April 17 totaled 10,015 cars, an increase of 1,373 cars above the preceding week, but a decrease of 317 cars below the corresponding week in 1936.

Forest products loading totaled 36,532 cars, an increase of 579 cars above the preceding week, 4,995 cars above the same week in 1936, and 10,265 cars above the same week in 1935.

Ore loading amounted to 35,918 cars, an increase of 18,470 cars above the preceding week, 26,349 cars above the corresponding week in 1936 and 24,089 cars above the corresponding week in 1935.

Coke loading amounted to 10,580 cars, a decrease of 162 cars below the preceding week, but an increase of 3,753 cars above the same week in 1936 and 4,149 cars above the same week in 1935.

All districts reported increases in the number of cars loaded with revenue freight, compared with the corresponding weeks in 1936 and 1935.

Daily Auto Output Equals Best Record

Detroit, April 23 (AP).—The automotive industry currently is operating close to the 1929 level, Ward's Reports, Inc., indicated today in estimating an aggregate production this week of 139,090 cars and trucks.

Last week's output was estimated at 127,755 units; that for the comparable week of 1936 at 115,340. The current daily average of nearly 28,000 units, the survey disclosed, equals the "best daily output ever recorded by the industry."

$100,000,000 Bills Offered by Treasury

The Secretary of the Treasury gives notice that tenders are invited for two series of Treasury bills to the aggregate amount of $100,000,000, or thereabouts. One series will be 141-day bills, and the other series will be 273-day bills. Both series will be sold on a discount basis to the highest bidders.

Tenders will be received at the Federal Reserve banks or branches, up to 2 p. m. on Monday. Tenders will not be received at the Treasury Department.

Money Markets

Foreign Exchange.

New York, April 23 (AP).—Great Britain in dollars, others in cents.

Great Britain—Demand, 4.93⅛; cables, 4.93⅛; 60-day bills, 4.92.

France—Demand, 4.43⅝; cables, 4.43⅝.

Demand Rates.

Italy	5.26¼	Czecho'vakia	3.48¾
Belgium	16.89	Yugoslavia	2.34
Germany—		*Austria	18.75
Free	40.21	Hungary	19.80
Registered	19.80	Rumania	.75
Travel	23.65	*Argentina	32.90
Holland	54.76	*Brazil	8.80¼
Norway	24.78	Tokyo	28.78
Sweden	25.43	Shanghai	19.93
Denmark	22.03	Hongkong	30.71
Finland	2.18	Mexico City	27.85
Switzerland	22.88	Montreal in	
Portugal	4.48¼	New York	100.15⅝
Greece	.90	New York in	
Poland	19.00	Montreal	99.84⅜

*Nominal.

New York.

Call money, steady; 1 per cent all day; prime commercial paper, 1 per cent; time loans, steady; 60-90 days, 1¼; 4-6 months, 1½ per cent; bankers' acceptances, unchanged.

Bar silver, steady and unchanged at 44¾.

London.

Money and discount rates unchanged.

Bar silver, easier, ⅛ lower at 20⅛d. (Sterling price equivalent to 44.83 cents.)

Bar gold gained 1 penny at 140s 8½d. (Sterling price equivalent to $34.73.)

Paris.

Rentes, 3 per cent, 65 francs 80 centimes; 4½s "A," 70.90; 4½s, 1937, 94.85. Exchange on London, 111.25. The dollar was quoted at 22.52.

Chicago Stocks.

(Reported by W. B. Hibbs & Co.)

	Bid.	Offer.
Yellow Cab Taxi	20	21½
Thompson	10½	10¾
Wahl	2⅞	3
Butler Brothers	15½	16
National Leather	1	1⅛
Swift	25⅝	26
Swift International	32⅝	33
Libby, McNeil & Libby	13⅝	14¼
City Com com	....	⅛
City Com pfd	⅛	¼
Edison	111	113
Public Service $100 par	78	81
Public Service no par	77	82½
Quaker com	114½	115
Quaker pfd	125	130
Bendix	22¾	23½
Borg Warner	42¼	42¾
Illinois Brick	....	13¾
Great Lakes Dock & Dredge	22½	23
Conso com	⅛	¼
Conso pfd	4½	5½
Electric Household	9½	9¾
McCord	32¼	34
Sanagamo	40⅝	41⅜
O. H. U.	7	7¼
Central Steel	30	36

March Dividends A Five-Year Peak

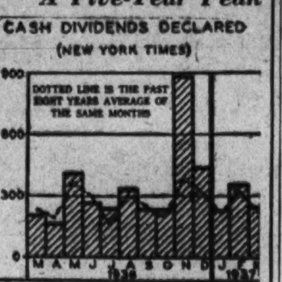

Boston, Mass., April 23.—Cash dividends declared in March were the largest for any March in the past five years. In the first three months of this year cash dividend declarations averaged 10½ per cent greater than in the same 1936 months.

Security Trading Heavier in March

The dollar value of sales on all registered exchanges in March increased again to the largest total since the Commission began compiling figures on this basis in October, 1934, according to the monthly tabulation of the Securities and Exchange Commission.

The dollar value of sales on all registered securities exchanges in March, 1937 amounted to $3,416,595,823, an increase of 14.7 pre cent over the value of sales in February, and an increase of 23.5 per cent over the value of sales in March, 1936. Stock sales had a value of $2,977,570,498, an increase of 10.2 per cent over February. Bond sales were valued at $438,960,448, an increase of 58.6 per cent over February.

Total sales of stock in March (including sales of 10,480,583 rights and warrants) were 117,436,404 shares or 9.7 per cent over February's total. Total principal amount of bonds was $494,965,050, an increase of 42.9 per cent over February. The two leading New York exchanges accounted for 96.3 per cent of the value of all sales on all registered exchanges, 95.8 per cent of stock sales and 99.6 per cent of bond sales.

On the Washington Stock Exchange March stock sales were $131,498 and bond sales $61,560, a total of $193,058, which compared with February stock sales of $86,585, and bond sales of $86,863, a total of $173,348.

Botts Slated to Head N. Y. Cotton Exchange

New York, April 23 (AP).—The nominating committee of the New York Cotton Exchange today renominated John C. Botts for president, Alpheus C. Beane, for vice president and Clayton B. Jones for treasurer. The annual election will be held June 7.

Thomas F. Cahill, of Hopkins, Dwight & Co., and John H. McFadden, jr., a former president of the exchange and partner in the cotton firm of George H. McFadden & Bros., were nominated for the board of managers as new members. Others on the board whose terms expire were renominated.

Member Trading 20.04% of Total

Transactions for the personal accounts of members of the New York Stock Exchange during the week ended March 27 amounted to 20.04 per cent of all round-lot transactions on the exchange, the securities commission reported yesterday.

The member trading included 5.84 per cent in transactions intiated on the floor of the exchange, 4.47 per cent in transactions initiated off the floor, and 9.73 per cent in transactions with specialists. In the same week, member trading in the New York Curb Exchange totaled 17.46 per cent of all transactions on that market.

Treasury Certificates.

(Reported by Chas. D. Barney & Co.)

Rate.	Maturity.	Bid.	Offer.
3¼	Sept. 15, '37	101 7-32	.....
2⅝	Feb. 1, '38	101 18-32	101 20-32
3	Mar. 15, '38	102 9-32	102 11-32
2⅞	June 15, '38	102 13-32	102 15-32
2½	Sept. 15, '38	102 6-32	102 8-32
1½	Mar. 15, '39	100 12-32	100 22-32
2⅛	June 15, '39	101 25-32	101 27-32
1⅜	Dec. 15, '39	100 8-32	100 8-32
1⅝	Mar. 15, '40	100 14-32	100 16-32
1½	June 15, '40	100	100 2-32
1½	Dec. 15, '40	99 27-32	99 29-32
1½	Mar. 15, '41	99 21-32	99 23-32
1⅜	June 15, '41	99 2-32	99 4-32
1¼	Dec. 15, '41	98 8-32	98 10-32

Short Term Securities.

(Reported by Robert C. Jones & Co., Inc.)

	Bid.	Asked.
American Tel&Tel 5½s, 1943	112¾	113
Baltimore&Ohio 4½s, 1939	100½	100⅞
California Packing 5s, 1940	104⅝	105⅛
Caro, Clinch&Ohio 5s, 1938	103½	104
Ches & Ohio Rwy 5s, 1939	107	107¼
Edison Elec Illum 4s, 1939	104½	106
Houston Oil 5½s, 1940	101⅞	102
Intl Tel & Tel 4½s, 1939	83⅝	84¼
Lehigh Valley Coal 6s, 1938	99	99¾
Lehigh ValTermRwy 5s, 1941	106⅞	107½
Long Island Gen 4s, 1938	102½	102½
Louisville&Nash 4s, 1940	106	106¼
Michigan Central 4s, 1940	103⅝	104
New York Tel Co 4½s, 1939	107	107½
Penna RR Co. 4s, 1943		109
Sou Bell Tel&Tel 5s, 1941	105½	105⅝
Wabash Rwy Co 5s, 1939	95	96½
Warner Bros 6s, 1939	95½	96½
Western Union Tel 5s, 1938	102	102½

Boston Wool Market.

Boston, April 23 (AP).—(U. S. Dept. of Agr.).—Domestic wool quotations were mostly steady today despite a slow demand. Original bag fine territory wools of average to good French combing length and good 12-month Texas wools held at 1.03@1.06 scoured basis. Medium grade bright fleeces offered from the Middle West were steady. Country graded lots comprising combing and clothing lengths of ⅜ and ¼-blood grades packed together were offered at mostly 45 to 46 cents in the grease, delivered East, for wools from Ohio and Michigan and at 43 to 44 cents from Iowa and Minnesota.

Federal Land Bank Bonds.

(Reported by Robert C. Jones & Co., Inc.)

Rate	Maturity.	Bid.	Asked.
3	May, 1956-46	99¾	100
3	Jan., 1956-46	99¾	100
3	July, 1955-45	99¾	100
3¼	May, 1955-45	101	101⅜
4	July, 1946-44	107⅞	108
4	Nov., 1957-37	101⅝	101⅞
4	May, 1958-38	102⅜	103⅛
4¼	May, 1957-37	101¾	102
4¼	Nov., 1958-38	103¾	104¼

U. S. Treasury Receipts.

By the Associated Press.

The position of the Treasury April 21: Receipts, $113,271,555.37; expenditures, $76,654,977.96; balance, $1,719,184,146.01; customs receipts for the month, $31,812,857.16.

Receipts for the fiscal year (since July 1), $4,004,789,975.90; expenditures, $6,079,365,976.33, including $2,300,746,938 of emergency expenditures; excess of expenditures, $2,074,576,000.43; gross debt, $34,882,622,609.01, an increase of $50,547,473.40 over the previous day; gold assets, $11,737,179,463.57, including $505,913,858.24 of inactive gold.

Montreal Silver Futures.

Montreal, April 23 (AP).—Silver futures closed steady, unchanged to 32 higher. Sales, 7 contracts.

Sales.		High.	Low.	Close.
5	May	44.84	44.74	44.84
1	July	44.75	44.75	†44.75
1	September	44.77	44.77	44.77

†Bid.

Wheat Slumps With Big Drop At Liverpool

Maximum Decline of Chicago Prices Is 3½ Cents.

By the Associated Press.

Chicago, April 23.—Influenced by 6⅛ cents downward plunge of Liverpool quotations, and by United States and Canadian rains and snows, Chicago wheat prices fell 3½ cents today.

Contributing to the tumbles of values was the fact that export business in Canadian wheat lacked volume, totaling only 400,000 bushels. Cables said liquidation by holders of Liverpool wheat futures was due in considerable degree to smallness of immediate demand for wheat in Great Britain.

At the close, wheat futures here were ⅛@2¼ cents under yesterday's finish, May, 1.30½@1.30¾; July, 1.18@1.18¼; September, 1.15¾@1.15⅞; corn, 2¾ off to ⅞ up; May, 1.27¼@1.27⅜; July, 1.16⅛@1.16⅜; September, 1.08¾@1.08⅞; oats unchanged to ⅝ lower; May, 48¾@48⅞, and rye, ¾@1⅛ down; May, 1.09¾. The provisions outcome varied from 7 cents setback to 17 cents advance.

Futures Price Range.

	Open.	High.	Low.	Close.
Wheat—				
May	1.31¼	1.32½	1.29¼	1.30¾
July	1.17½	1.18⅜	1.16⅝	1.18¼
September	1.15⅝	1.15⅞	1.14⅝	1.15⅝
Corn—				
May, new	1.26⅛	1.27½	1.25½	1.27⅝
May, old	....	....	....	1.24¾
July, new	1.15¾	1.16⅝	1.14¼	1.16⅝
July, old	....	....	....	1.13
September	1.06¾	1.08⅛	1.06½	1.08⅞
Oats—				
May	48⅝	48⅞	47⅞	48⅞
July	43¾	44⅛	43¼	44⅛
September	40	40¾	40	40⅝
Soy Beans—				
May	1.81	1.81	1.79	1.79
July	1.76⅝	....	....	1.76⅝
Rye—				
May	1.09¼	1.09⅛	1.08⅞	1.09¾
July	1.02½	1.02¾	1.01⅛	1.02½
September	93¾	94	93¼	93⅝
Barley—				
May	....	....	....	78⅝
Lard—				
May	11.65	11.70	11.60	11.67
July	11.95	12.00	11.90	12.00
September	12.25	12.30	12.20	12.27
October	12.25	12.37	12.25	12.35

Cash Grain Prices.

WHEAT—No sales reported.

CORN—No. 3 mixed, 1.33; No. 2 yellow, 1.34@1.36¼; No. 3 yellow, 1.31½@1.34; No. 2 white, 1.35; No. 3 white, 1.32½.

OATS—No. 1 white, 55½; No. 2 white, 54½@55½; No. 3 white, 55.

RYE—No sales.

BARLEY FEED—73@87 nominal; malting, 1.00@1.30 nominal.

Local Produce

(Prices paid shippers f. o. b. Washington.)

Eggs.

Market about steady. U. S. extras, mediums, ¼ higher. Current receipts, 20; hennery whites, 21. Government graded and dated white eggs (net prices paid shippers f. o. b. Washington): U. S. extras, large, 24; U. S. extras, mediums, 20; U. S. standards, large, 21½.

Live Poultry.

Market generally steady at unchanged prices. Fowl: Colored, heavy, 18@19; Leghorns, 14@15. Chickens, Rocks, 22@24; Crosses, 21@23. Leghorns, 1¾-2¼ pounds and up, 21; smaller sizes, 18. Old guineas, 25@30 each. Turkeys: Old hens, 16@18; old toms, 15.

Fruit.

APPLES—Bushel baskets, U. S. No. 1: Virginia, Staymans, 2¼-inch minimum, 1.75@1.85; 2¼-inch minimum, 2.00@2.25; Yorks, 2¼-inch minimum, 1.50@1.65; 2½-inch minimum, 1.75@2.00; Ben Davis, 2½-inch minimum, 1.25@1.50; Winesaps, 2¼-inch minimum, 1.75@1.85; 2½-inch minimum, 2.00@2.25; Golden Delicious, 2¼-inch minimum, 1.85@2.00; 2½-inch minimum, 2.00@2.25; Delicious, 2¼-inch minimum, 1.90@2.00; 2½-inch minimum, mostly around 2.25; 2¾-inch minimum, 2.35@2.50; Paragons, 2½-inch minimum, 1.50@1.75; 2¾-inch minimum, 1.75@2.00; Maryland, Pennsylvania and West Virginia, cartons, fancy, Lowrys, 1.60@2.00; Delicious, 2.25@2.75; Staymans, 2.00@2.35; Winesaps, 2.10@2.35, as to size. Boxes: Combination extra fancy and fancy, Delicious, 2.25@2.75; Staymans, 2.00@2.25; Paragons, 1.85@2.00; Golden Delicious, fancy, 2.25@2.50; Winesaps, fancy, 2.25@2.50, as to size.

ORANGES—Florida, boxes, No. 1, 3.00@4.75; No. 2, 2.75@4.00, as to size.

GRAPEFRUIT—Florida, boxes, No. 1, 2.50@2.75; No. 2, 2.25@2.50.

LEMONS—California, boxes, No. 1, 6.50@7.00; No. 2, 5.00@5.50, as to size.

HONEYDEWS—Chile, jumbo crates, 8-11s, 2.50@2.75.

AVOCADOS—California, boxes, 2.00@2.75.

PINEAPPLES—Cuba, crates, 3.25@3.50.

STRAWBERRIES—Truck receipts equivalent to 3 cars, North Carolina. Supplies moderate; demand moderate; market steady. North Carolina, 24-quart Klondikes, 4.50@5.00; very few sales, 5.25; moldy, 3.60 per crate. Florida, 36-pint crates, fair to ordinary condition, 2.00@3.00; few best, 4.00 per crate. Louisiana, 24-pint crates, 3.00@3.50 per crate.

Vegetables.

TOMATOES—Florida, lug boxes, green, wrapped 6x6 and larger, best, 2.75@3.00; fair condition, 2.50; few ripes, wrapped, 3.25; 6x7, 2.25@2.50; fair condition, 2.00; Mexico, lug boxes, ripes and turning, wrapped, 6x6 and larger, 3.75@4.00.

LIMA BEANS—Supplies light; demand light; market steady. Florida, bushel hampers, 3.50.

SNAP BEANS—Supplies moderate; demand moderate; market steady. Florida, bushel hampers, green, flat type, best, 2.25@2.50; poorer, 2.00; round stringless, 2.50@3.00.

EGGPLANT — Supplies light; demand light; market steady. Florida, 1⅛-bushel crates, fair condition, 2.00.

CUCUMBERS — Supplies light; demand light; market steady. Florida, bushel baskets, fair to ordinary condition, 1.00@2.00; few best, 2.50.

SQUASH—Supplies light; demand light; market steady. Florida, bushel hampers, white, wrapped, fair quality, 2.00; Yellow Crooknecks, 2.50@2.75.

CABBAGE—Supplies moderate; demand moderate; market steady. South Carolina, 1½-bushel hampers, pointed type, truck receipts, packed locally, 85.

ASPARAGUS—Supplies moderate; demand moderate; market weak. South Carolina, pyramid crates, dozen bunches, extra Colossal, 2.50; fair quality, 2.00; Colossal, 1.75@2.25; fancy, 1.50@2.00; choice, 1.00@1.50.

CARROTS—Supplies moderate; demand moderate market steady. Texas, bushel baskets, 1.60. California, Western lettuce crates, 3.25@3.50.

CAULIFLOWER—Supplies moderate; demand moderate; market steady. California, crates, 1.85@1.90.

CELERY — Supplies moderate; demand moderate; market steady. Florida, individually washed, 10-inch crates and 16-inch crates, wire-bound, 3-6 dozen, 2.25; 8-10 dozen, 1.75@2.00; XX's, 1.25@1.50.

LETTUCE — Supplies liberal; demand moderate; market steady. Arizona, Western crates, Icebergs type, 5 dozen, best, 3.00@3.25; fair condition, 2.25@2.75; poor condition, 2.00; North Carolina, 5-peck hampers, Big Boston type, 1.25@1.50.

ONIONS — Supplies moderate; demand moderate; market steady. 50-pound sacks, U. S. No. 1, Michigan and New York, yellows, 1.25; Texas, 50-pound sacks, yellow Bermudas, U. S. commercial, 1.85.

PEAS—Supplies moderate; demand light; market steady. Bushel hampers, California, Telephones, 3.00@3.25; South Carolina, 1.75@2.00.

POTATOES—Supplies moderate; demand light; market weak. 100-pound sacks, U. S. No. 1, Maine, Green Mountains, 2.15@2.25; Idaho, Russet Burbanks, 3.00@3.15. New stock: Supplies moderate; demand slow; market weak. Florida, double-head barrels, Spaulding Rose, U. S. No. 1, 4.50@4.75.

SPINACH—Supplies light; demand light; market steady. Bushel baskets, Virginia, 60@65; fair quality, 50; nearby sections, 35@50.

SWEET POTATOES—Supplies moderate; demand light; market steady. North Carolina, bushel basket, Puerto Ricans, 1.25@1.40.

(Quotations from other sources.)

BUTTER—92 score, 1-pound prints, 36; ¼-pound prints, 37; tub, 35; 90 score, 1-pound prints, 35; ¼-pound prints, 36; tub, 34.

MEATS—Choice beef, 18; calves, 16; veal, 16; lamb, 24; pork loin, 24; frozen sliced bacon, 33; slab bacon, 28; compound, 13½; lard, 14½.

LIVE STOCK—Pigs, 8½@8¾; light hogs, 9@9¼; medium hogs, 9½@9¾; heavy hogs, 8½@9¼; roughs, 5½@8; calves, 6@10.

WE SELL, BUY OR EXCHANGE
OFFICE FURNITURE
Desks, Tables, Chairs, Steel Files, Steel Cabinets, Safes
BAUM'S FURNITURE HOUSE
1416 Eye St. N.W Phone NA. 2184

Complete Transactions Yesterday on New York Stock Exchange

By the Associated Press.

Total stock sales yesterday, 1,202,539; previous day, 1,177,520; week ago, 1,056,210; year ago, 1,855,910; two years ago, 1,521,720; January 1 to date, 183,627,595; year ago, 209,552,183; two years ago, 69,753,203.

1937 High	Low	Name and Dividend Rate	Sales—Add 00	High	Low	Close	Net Ch'ge
		—A—					
85	50	Abbott Lab (1.60a)	3	51⅝	50⅞	50⅞	— ½
84½	63⅝	Acme Stl (4)	1	81½	81½	81½	— 1½
22⅞	15	Adams Exp (.55e)	48	19⅛	18⅞	18⅞	— ⅛
36	30½	Addressog (1)	5	32½	32	32	— ½
4⅜	2½	Advance Rume	1	2⅜	2⅜	2⅜	
80¼	68⅞	Air Reduc (1a)	12	75	73¼	73½	— 2
5¼	3½	Air-Way El Ap	1	3⅝	3⅝	3⅝	— ⅛
15⅝	12½	Alaska Jun (.60a)	9	13¼	13⅛	13⅛	+ ¼
5⅝	3⅜	Alleghany	12	4⅛	4	4	— ⅛
50⅝	43½	Alleg pf $30 ww	5	48⅜	47½	47½	— 1
54¼	50	Alleg pf $40 ww	1	48	48	48	— 2
52⅞	41½	Alleg pr pf	3	41⅛	41	41	— ½
45⅝	36½	Alleg Steel (.40g)	6	38⅜	36⅜	36⅜	— 2¼
23⅞	22⅜	Allen Indust (1)	1	22⅞	22⅞	22⅞	
258	225	Al Chem & Dye (6)	3	244½	238	238	— 7
26⅝	25⅛	Allied Mills (½g)	18	26⅜	26¼	26¼	— ¼
21⅞	18⅛	Allied Strs (.20g)	29	18⅞	18	18¼	— ⅝
85	80¼	Allied St pf (5)	1	81¾	81¾	81¾	+ ½
83½	63¼	Allis-Ch Mfg (½g)	30	68½	67¼	67½	— ½
8⅞	4⅞	Amal Lea	14	6¾	6½	6½	— ¼
52	34⅛	Amal Lea pf (3)	3	42	41	41	— 1¼
114¼	99½	Amerada (2)	9	102	99	100	— 4
101	83	Am Ag Ch Del (1g)	11	93¼	90	90½	— 2½
41⅝	28⅛	Am Bank Note (½g)	2	27¼	27	27	— ½
80⅝	40	Am Brake Shoe (2)	7	63⅛	62	62	— 2½
121	100⅞	Am Can (4a)	12	103	99¼	100	— 1
71	56	Am Car & Fdy	4	58½	57	57	— 3¾
99⅛	91	Am Ch & Cable (1g)	13	96	91	92½	— 3½
113⅞	87⅝	Am Chicle (4a)	3	102	100½	100½	+ ½
23	13⅝	Am Colortype	2	19⅛	19⅛	19⅛	— ½
30⅜	26⅝	Am Coml Alco	5	27¼	26⅜	27	— 1
35⅝	27¼	Am Crystal Sug (2g)	4	28½	27⅞	27⅞	
13⅛	8⅛	Am Encaus Til	5	10⅞	10⅛	10½	— ¾
17	13	Am Europ	1	13¾	13¾	13¾	— ½
13⅝	7¼	Am & For Pow	15	10	9⅜	9⅞	— ½
68⅞	47	Am & F P $6 pf	2	51	51	51	— ½
68⅝	54	Am & F P $7 pf	1	59	59	59	
34⅛	20⅛	Am & F P 2 pf	5	27½	26	26	— 1¼
21⅞	18	Am-Hawaii SS (1)	1	19	18⅝	19	— 1¼
11⅛	8⅛	Am Hide & Lea	22	9⅛	8⅞	8⅞	— ½
55⅞	31⅞	Am Hi & L pf (3)	3	46½	45⅝	45⅝	— 1¾
27	17	Am Ice pf (½g)	2	24½	24¼	24¼	— ¼
17⅝	13⅛	Am Internat	2	14⅞	14⅜	14⅜	— ¼
58	43	Am Loco	22	50½	49⅜	49⅜	— 1¼
124⅞	112	Am Loco pf	7	112	112	112	— 1
28⅛	22⅜	Am M & Fdy (½g)	6	23	22⅜	22⅜	— ⅝
13⅛	10⅛	Am M & Met (.30g)	3	11	10⅞	10⅞	— ⅛
68⅞	50⅛	Am Metal	6	55¼	54	54	— 1
16⅛	10⅛	Am Pow & Lt	16	11⅛	11	11	— ⅛
74	66	Am P & L $6 pf (6)	2	67	66⅝	66⅝	— ¼
92⅛	85	Am P & L $5 pf (5)	2	57⅝	57¼	57¼	— ¾
29⅛	23	Am Rad & St S (.60)	34	23⅞	23⅛	23½	+ ¼
169	153	Am Rad & St pf (7)	10	155	155	155	+ 1
45⅛	33⅛	Am Roll Mill (1.20)	70	37⅞	36⅛	36⅝	— 1
39⅝	30⅛	Am Safety Raz (2)	1	31	31	31	— ¾
29	23⅛	Am Seating	1	24	24	24	
103⅝	79	Am Smelt & R (1½g)	46	90¼	87⅞	87⅞	— 2⅛
107	105	Am Smelt 2 pf (6)	1	105½	105½	105½	
73⅛	54⅛	Am Stl Fdrs (½g)	23	54⅞	54⅛	54⅛	— ⅝
26⅛	20⅛	Am Stores (2)	4	24	23¾	23¾	— ¼
57⅛	47⅝	Am Sugar Ref (2)	1	48½	48½	48½	— ½
26⅝	20⅝	Am Sumat Tob (1)	1	22½	22½	22½	— ¼
187	167	Am Tel & Tel (9)	20	168½	167⅞	167⅞	— ⅛
90	78½	Am Tob (5)	3	81	80¼	80¼	— ¼
90⅞	80⅝	Am Tob B (5)	11	83	82¼	82¼	— ¼
20⅛	14⅞	Am Type Fdrs	7	15⅞	15⅛	15⅛	— ¾
29⅛	20⅛	Am Wat Wks (.20g)	26	21⅞	20⅞	20⅞	— ⅞
14⅝	9⅝	Am Woolen	2	10½	10⅛	10⅛	— ½
79	64	Am Wool pf (1k)	3	70	69½	69½	— ½
20	6⅝	Am Zinc L&S	16	15⅝	15¼	15¼	— ¼
79⅝	24	Am Zinc pr pf	3	64	63	63	— 1
69⅛	52⅛	Anaconda (¼g)	116	57⅞	55⅞	55⅞	— 1⅝
24⅝	18	Anchor Cap (.15g)	4	21	20½	20½	— ¾
10¼	3	A P W Paper	2	8⅝	8⅜	8⅜	— ¼
46	41	Arch-Dan-M (½g)	2	42¼	42¼	42¼	— ¼
111	65¼	Armour Del pf (7)	1	109⅞	109⅞	109⅞	— ⅛
13⅞	7	Arm Ill (.35g)	61	12	11½	11⅝	— ⅛
70	59	Armstrong Cork (½g)	8	63⅛	62⅝	62⅝	+ ⅛
16¼	4	Arnold Const (⅜g)	8	13¾	13⅛	13⅛	— ⅜
24⅜	18¼	Assd Dry Gds	6	19	18⅝	18⅝	— ⅜
87⅝	69½	Atch T & S F (2e)	81	85¾	82¾	84	— ⅞
107	90⅝	Atchison pf (5)	1	100	100	100	+ ½
55½	44½	Atl Cst Line	27	51¼	49½	49½	— ¾
44	35	Atl G & W In pf	1	36	36	36	— ½
37	30½	Atl Refin (1)	29	33¼	32½	32½	— 1
118¼	111¼	Atl Refin pf (4)	1	112	112	112	— ⅝
18⅞	17⅞	Atlas Corp (.80)	17	17⅞	17½	17½	+ ¾
52⅛	51	Atlas Corp pf (3)	1	51	51	51	— ½
90	48	Atlas Pow (¾g)	1	81	79¾	79¾	— 1¼
36¾	28¼	Auburn Auto	3	32½	31⅛	31½	+ ¾
9¼	6⅝	Aviation Corp	20	8¼	8⅛	8⅛	
		—B—					
11¼	7⅜	Baldwin Loc	27	8	7¾	8	+ ¼
9½	6⅛	Bladwin Loc asd	18	6¾	6½	6½	— ⅛
40¼	29⅝	Balt & Ohio	84	37	35⅝	35⅝	— 1
47⅝	33⅝	Balt & O pf	2	40⅛	40⅛	40⅛	— 1
45	41	Bang & Ar (2½)	1	41⅜	41⅜	41⅜	— ¼
43⅝	35⅝	Barber Co	8	38	37½	37½	— ¼
32	25⅝	Barker Bros	15	30⅝	29⅞	29⅞	— ¼
41⅝	38⅝	Barker pf (2¾)	30	39	39	39	— ¼
35	26⅝	Barnsdall (1)	44	31⅝	30⅝	30⅝	— 1
20	16⅝	Bayuk Cigar (.18¾g)	3	16⅝	16½	16½	+ ¼
28⅝	24	Beatrice Cr (1g)	2	25¾	25⅛	25⅛	— ½
112	105	Beech-Nut P (4a)	1	108	108	108	+ ¾
30⅛	22⅝	Bendix Aviat (½g)	28	23½	22⅝	22⅝	— ⅝
23¼	20⅝	Benef Ind Ln (.95g)	3	21½	21	21	+ 1
105½	73	Beth Stl	85	93⅝	89½	89⅛	— 3⅜
20	18⅝	Beth Stl 5% pf (1)	1	19⅛	19⅛	19⅛	— ⅛
129½	119½	Beth Stl 7% pf (7)	1	120¾	120¾	120¾	— ¼
69¼	50	Bigelow-San (½g)	2	58½	58½	58½	— 1½
38	30	Black & Decker (½g)	2	31¼	31¼	31¼	— ¾
29⅞	23¾	Blaw-Knox (.20g)	6	26¼	25¾	25¾	— ¼
49⅜	33⅝	Boeing Airpl	11	41	39⅝	39⅝	— 1¼
47⅝	40⅞	Bohn Alum (3)	4	46	45½	45½	— ½
27½	25	Borden (1.60)	25	25⅞	25½	25½	— ⅛
14	8⅛	Boston & Me	2	12⅛	12⅛	12⅛	— ¼
41½	2¾	Botany C M A	3	2⅞	2⅞	3	+ ⅛
23⅛	16⅝	Bridgeport Brass (.60)	62	17⅛	16⅞	16⅝	+ ¼
¾	⅛	Brig Brass Rt	207	½	⅛	⅛	— ⅛
59⅞	45⅞	Briggs Mfg (½g)	30	50⅝	49	49	— 1⅜
53⅛	43⅝	Briggs & Strat (3)	6	48	46⅝	46⅝	— 1⅜
47	41	Bristol-My (2.40)	1	42	42	42	+ 1
8	4½	Bklyn & Qu T	13	4¾	4½	4½	— ⅜
38⅛	24¾	Bklyn & Q T pf (3)	1	23	23	23	— 1
53	34½	Bklyn-Man T (2g)	2	34½	34¼	34¼	— 1¾
106	88½	Bklyn-M T pf (6)	3	90½	90½	90½	
53⅝	38⅛	Bklyn Un Gas (1.90g)	16	35	34	35	+ ½
65⅝	45	Brown Shoe (3)	1	48½	48½	48½	+ 1
29¼	18⅝	Brunswick-Bal	6	21⅛	20¾	20⅝	— ¾
25½	18¼	Bucyrus-Erie	7	18⅝	18⅝	18⅝	
17⅝	10⅝	Budd Mfg	20	11	10⅞	10⅞	— ¼
13	9⅝	Budd Wheel	1	9⅝	9⅝	9⅝	— ¼
45	34⅝	Bullard Co (½g)	3	37½	36	36	— 1¾
65¼	50⅛	Bulova Watch (4a)	3	58½	57	57	— 1¼
35⅛	28⅝	Burr Ad Mach (.80)	2	29⅞	29⅛	29⅛	— ⅝
11¾	7⅛	Bush Term	4	8⅝	8⅝	8⅝	
39	27	Bush T 7% deb	2	32	32	32	— 1½
18⅛	13⅛	Butler Bros (.15g)	2	16	15¾	15¾	— ⅛
36⅛	31⅝	Butler Bros pf (1½)	1	32	31⅝	31⅝	— 2
9¼	5⅝	Butte Cop & Z	6	5⅝	5⅝	5⅛	
33⅛	25⅝	Byers Co	5	27¼	26⅛	26⅛	— 1⅛
90	76	Byers pf	10	77⅛	77⅛	77⅛	+ 1⅛
34⅝	27	Byron Jack (½g)	8	31⅛	29⅛	29⅛	— 1⅜
		—C—					
48¼	38¼	Calif Pack (1½a)	4	41⅝	41⅛	41⅛	— ⅜
6⅛	2⅜	Callahan Z-Ld	22	4¼	4	4	— ¼
20⅛	14¼	Calumet & Hec (¼g)	7	14⅝	14⅜	14½	— ⅛
37⅞	14⅛	Campbell Wy (1)	2	30⅜	30½	30½	+ ⅛
37⅜	29	Can D G Ale	27	31⅛	30⅝	31	
81	51	Can Sou Ry (3)	10	57	57	57	— 3
17⅛	13⅞	Canad Pac	34	14	13⅝	13⅞	— ⅛
61⅛	49	Cann Mills (½g)	1	50⅝	50⅝	50⅝	+ 1¼
16⅝	12⅛	Cap Adm A	1	16⅜	16⅜	16⅜	+ ¼
9⅛	7	Carriers & Gen (.05g)	19	9⅛	8¾	8¾	— ⅛
175	38	Case (J I)	8	168	163	163	— 3⅞
100	85⅛	Caterpil Tract (2)	6	92½	92	92	— 1¼
38⅛	26⅝	Celanese (¾g)	65	38	36⅝	37	— ½
48¼	36½	Celotex	2	43	42½	42½	— ⅛
86½	76	Celotex pf (5)	70	76⅝	76⅛	76⅝	+ ¼
39⅛	33⅛	Cent Agui (1⅛a)	3	35⅛	34⅞	35	+ ⅛
12⅝	3⅝	Cent Fdy	7	9⅛	8⅝	8⅝	— ¼
107¼	102	Cent Ill Lt pf (4½)	20	104	103½	103½	— ½
41⅛	29⅝	Cent R R N J	5	30½	29⅝	29⅞	— ¼
24⅜	17	Cent Violeta Sug	3	16	15½	15½	— ½
86⅛	67¼	Century Rib M (.20g)	3	16	15½	15½	— 1½
23¼	16¼	Cerro de Pas (4)	3	73½	73	73	— ¼
82	67⅞	Certain-teed	3	13	13	13	
60¼	35⅛	Cert-teed 6% pf (6)	6	19⅝	19⅛	19⅛	+ ¼
69⅞	22¼	Champ Pap & F (1a)	90	75	74	74	— ¼
68⅝	58⅝	Checker Cab	3	57⅝	57½	57½	— ⅜
100	77¼	Ches & Ohio (2.80)	50	61	59⅝	59⅝	— ¼
90½	79⅛	Ches & Oh pf (4)	1	95½	95½	95½	+ ½
13⅛	6⅛	Ches Corp (3)	1	86	86	86	— 1
6⅛	3½	Chi & E Ill pf	6	10¼	10	10⅛	— ⅜
19⅛	11½	Chi & N W	5	4⅞	4¾	4¾	— ⅜
18½	13⅛	Chi & N W pf	3	14⅛	14	14	— ⅛
33½	25⅝	Chi Gt W pf	3	15	14½	14½	— ⅜
3⅛	2⅜	Chi Mail Or (1½a)	3	28½	28¼	28¼	— ⅜
7⅛	4⅝	Chi M St P & P	8	2⅞	2¾	2⅞	— ⅛
	23	Chi M St P & P pf	2	5⅜	5⅛	5⅛	— ⅛
33	61¼	Chi Pneu T	2	27	26⅝	26⅝	— ⅜
70½	2⅛	Chi Pneu T pf (⅞k)	2	64	64	64	— ¼
3⅛	5⅞	Chi Rk Is & P	3	2¾	2⅝	2⅝	— ⅛
8⅝	6⅜	C R I & P 6% pf	2	6⅛	6⅛	6⅛	— ¼
16½	18	C R I & P 7% pf	8	7⅛	7⅛	7⅛	— ¼
23⅛	12¼	Chick Cot Oil	1	18	18	18	
15⅝		Childs Co	21	14⅝	13⅞	14	
135	110¾	Chrysler (1½g)	142	120⅝	115⅛	115⅜	— 3¾
21⅛	18⅞	City Ice & F (2)	11	20⅛	19⅞	19⅞	— ¼
92½	85	City I & F pf (6½)	10	86⅞	86¾	86¾	— ¼
10⅛	8¼	City Strs	2	9	8½	8½	— ¾
37	32¼	Clark Equip (1.60)	3	36	36	36	— ¾
113	105	Clev El Illum pf (4½)	10	107⅝	107⅝	107⅝	
90⅝	35	Clev Graph Br (½g)	3	43⅞	43½	43½	
97	78	Cluett Pea (3)	10	95¼	91	93¼	— 2½
170¼	138	Coca-Cola (2)	161	160½	160½	160½	— 2
25⅞	19⅞	Colgate-Palm (½)	21	23⅜	22¼	22⅜	— ⅝
104	102¼	Colgate-Palm pf (6)	1	103	103	103	— ¾
62⅝	53	Coll & Aik (2a)	4	58⅝	58	58	— ¼
30	22	Col & Sou 1 pf	10	23¼	23¼	23¼	— ⅜
51	39	Col Fuel & Ir (1g)	4	40⅜	40¼	40¼	— ¾
20⅞	13⅞	Colum G & El (.20g)	48	14⅝	14	14	— ⅜
108	94¼	Col G & E pf A (6)	4	95¼	95	95	— ⅞
39⅛	30⅝	Colum Pict vtc (1a)	4	34⅛	33½	33¾	— 1
51⅛	39⅛	Colum Pict pf (2¾)	1	43¼	43¼	43¼	+ 1
69⅛	56⅝	Coml Credit (4)	18	63⅝	62¼	62¼	— 1½
128	100⅛	Coml Cred pf (4¼)	1	104	104	104	— 2¾
80¼	64	Coml Invest Tr (4)	8	68⅝	68	68	— ¾
24¼	16⅞	Coml Solv (.60a)	20	16⅞	16⅝	16⅝	— ¾
4⅛	2¾	Comwlth & Sou	22	2⅞	2¾	2¾	— ⅛
67⅞	55	Com & Sou pf (6)	3	55⅞	55	55	
19¼	13⅛	Conde Nast	3	15⅛	15⅛	15⅛	
45⅛	36⅝	Congoleum-Na (2)	7	41	39	39	— 1¾
19⅝		Consol Cigar	1	14⅝	14⅝	14⅝	— ¼
95	88⅝	Con Cig pr pf ww (6½)	10	90	90	90	
13¼	8⅛	Con Coal	5	12	11⅞	11⅞	— ⅛
80⅝	33	Con Coal pf	20	48½	48⅛	48⅛	— ¾
49⅞	38⅛	Con Edis (½g)	30	38⅝	38½	38⅞	— 1⅛
108	104½	Con Edis pf (5)	3	107	106¼	106¼	— ¾
5⅝	4⅛	Con Film	1	4½	4	4	— ⅛
18⅝	14⅞	Con Film pf	4	14⅞	14⅞	14⅞	— ⅛
13⅛	9¼	Con Laundries	1	11	11	11	— ⅛
17⅜	14⅜	Con Oil (.80)	140	17	16⅛	16¼	— ⅜
8¾	7	Con R R Cuba pf	2	7⅞	7¾	7¾	— ¼
1⅛	⅝	Con Text	11	1	⅞	⅞	— ⅛
37⅞	20⅝	Container Corp (1.20)	130	36⅜	34⅞	35⅞	+ 2
37⅜	27⅛	Cont Bak A	3	28⅛	27⅛	27⅛	— 1
4⅜	3⅛	Cont Bak B	1	3⅛	3⅛	3⅛	— ⅛
69⅛	55½	Con Can (3)	42	57	56⅜	56⅝	— ⅜
25⅝	20⅛	Cont Diam Fib (½g)	12	21¼	21⅛	21⅛	+ ⅛
42⅜	37	Cont Ins (1.60a)	8	39⅝	38⅜	39⅜	+ ¾
3⅝	2⅝	Cont Mot	7	2⅞	2⅝	2⅝	— ⅛
47⅝	40⅛	Cont Oil Del (¼g)	8	46⅝	45⅛	46	— ¾
35⅛	26¾	Cont Stl (½g)	42	33½	32¼	32⅛	— ¾
77	63⅞	Corn Exchange (3) EX	40	68	67¾	67¾	— 1
71¼	60¾	Corn Prod (3)	16	61⅞	60⅝	61⅛	— 1⅛
153	153	Corn Prod pf (7)	1	155	155	155	+ 2
9	8¼	Coty	18	8⅝	8½	8½	— ⅛
58⅛	26⅛	Crane Co	7	50⅛	50	50⅛	
28⅜	21	Crosley Rad (1¼g)	2	22¾	22½	22½	— ⅛
100⅞	71⅛	Crown Cork (2)	8	78⅛	77⅛	77⅛	— ¾
48⅛	46	Cro Cork pf ww (2¼)	1	46½	46⅛	46⅛	— ½
24⅝	17	Crown Zeller	59	22⅝	21⅝	21⅝	— ⅝
81⅝	61	Crucible Stl	2	71⅝	70	70	— 1
		Cuba Co	1	1⅝	1⅝	1⅝	— ⅛
13	11¾	Cuba R R pf	40	12⅛	11⅞	11⅞	— ⅛
14⅝	10	Cuban-Am Sug	1.70	10⅝	10⅛	10⅛	— ⅝
118	111	Cuban-Am S pf (2⅛k)	6	116	116	116	— ¼
20⅞	15	Curtis Pub	1	16⅛	16⅛	16⅛	— ⅞
114	92¼	Curtis Pub pf (7)	40	97	96⅛	96⅛	— 1⅝
8⅛	6¼	Curtiss-Wright	19	6¾	6½	6⅝	— ¼
23⅛	18⅛	Curtiss-Wr A	3	21	20⅛	20⅛	— ¼
79	76⅝	Cutler-Ham (½g)		79	77	77	— 1⅝
		—D—					
137½	104⅝	Deere & Co	9	131⅝	128	128	— 1⅝
31½	29⅛	Deere & Co pf (1.60)	10	30	30	30	
29	21⅛	Deisel-Wem-Gil (1a)	10	23¼	23	23	— ¼
58⅛	42½	Del & Hud	3	48⅛	47	47	— 1¼
29⅛	17⅛	Del Lack & W	25	20⅛	19⅛	19⅛	— 1¼
25	25	Det & Mac pf	10	25	25	25	+ 4⅞
65	65	Devoe & Ray A (1a)	1	63	63	63	— 2

Dow-Jones Averages

By the United Press.

New York, April 23.

Stocks—	Open.	High.	Low.	Close.	Net.ch.
30 industrials	181.56	182.60	178.00	178.54	—3.16
20 rails	60.97	61.50	61.10	60.24	—0.71
20 utilities	30.53	30.65	29.99	30.17	—0.36

Transactions in stocks used in averages today:

Industrials	186,000
Rails	59,900
Utilities	34,600

Commodities Range

	Yester. day.	Prev. day.	Week ago.	Month ago.	Year ago.
Cotton, N. Y. (May)	13.19	13.26	13.34	13.94	11.58
Wheat, Chicago (May)	1.30⅛	1.32⅛	1.29⅞	1.39⅝	1.00⅞
Corn, Chicago (May)	1.27⅛	1.27⅝	1.22⅛	1.11⅝	64⅛
Oats, Chicago (May)	48⅝	48⅝	47⅞	47	26⅝
Cattle, choice steers, Balto	11.00	11.75	11.25	11.10	8.50
Hogs, choice, Balto	10.75	10.65	10.60	10.90	11.45
Lambs, choice, Balto	15.00	15.00	14.75	14.00	14.00
Eggs, special, N. Y.	28.00	28.00	27.75	31.00	26.50
Butter, N. Y. creamery	32.50	32.50	33.25	37.25	30.00
Flour, N. Y.	8.15	8.15	8.40	8.80	6.80
Coffee, N. Y.	11⅛	11⅛	11⅛	11⅛	8⅝
Raw sugar, N. Y.	3.47	3.50	3.45	3.45	3.75
Steel, Pittsburgh bar	2.475	2.475	2.475	2.475	1.85
Rubber, N. Y.	23.00	23.43	22.21	24.85	15.88
Pig iron	24.00	24.00	24.00	24.00	19.50
Tin	57.25	59.75	58.50	64.00	46.62
Copper, electrolytic	14.50	14.50	15.50	16.25	9.50
Bar gold, London (s)	34.73	34.69	34.72	34.77	34.78
Bar silver, N. Y.	44.75	44.75	45.25	45.25	45⅛
Zinc, East St. Louis	6.75	6.75	7.00	7.50	4.90
Lead, N. Y.	6.00	6.00	6.00	6.95	4.60

1937 High	Low	Name and Dividend Rate	Sales—Add 00	High	Low	Close	Net Ch'ge
38	30½	Diamond Mat (1a)	6	32	31¾	31¾	— 2
40	36½	Diam Mat pf (1½a)	1	36¾	36¾	36¾	— ⅛
23	21¼	Diam T Mat (½g)	6	21½	21⅛	21⅛	— ⅜
29	23	Dist Corp-Seag	19	23¼	23	23	— ⅜
44½	32¼	Doehler Die Cas (½g)	14	42⅛	40¼	41	— ½
50	41⅝	Dome Mines (2a)	13	43⅛	42½	42½	— 1½
77¼	54¼	Douglas Airc	32	61¼	58¾	59½	— ⅜
39¼	32	Dresser B (1e)	2	32½	32	32	— ⅜
3⅜	2¼	Dul S S & A pf	1	2¼	2¼	2¼	
8¼	5⅛	Dunhill Int	1	5⅞	5⅞	5⅞	+ ⅜
17	15	Duplan Silk (1)	1	15⅛	15⅛	15⅛	
180¼	154	du Pont de N (¾g)	24	161	155⅛	156⅛	— 2⅛
135	130⅝	du Pont deb (6)	2	132	131⅞	131⅞	— ⅛
		—E—					
17	11⅛	Eastern Roll	2	13⅞	13⅝	13⅝	— ¼
175½	158	Eastman Kod (6)	9	160	158	158	— 2
37	31⅝	Eaton Mfg (1g)	3	35	34⅝	34⅝	— ¼
16	11⅛	Eitingon Sch	23	14½	13⅝	13⅝	— ⅜
25⅛	23⅝	El Paso Nat Gas (1.60)	1	24½	24½	24½	+ ¼
7⅛	5⅛	El & Mus (.18e)	22	5⅞	5¼	5½	+ ⅛
45⅛	38	El Auto L (.60g)	17	39⅝	37⅝	38	— 1
16	11¼	El Boat	9	12⅜	11⅞	11⅞	— ⅜
26⅝	19⅞	El Pow & Lt	52	22⅝	21	21⅛	— 1⅛
87	64	El P & L $6 pf	1	72	72	72	— 2
44½	39¼	El Stor Bat (2)	3	41	40½	40¾	
2	1⅛	Elk Horn Coal	1	1⅜	1⅜	1⅜	
23¼	13⅞	Erie R R	10	20¼	19⅝	19⅝	— ½
34⅞	26¼	Erie 1 pf	2	28⅝	28¼	28¼	— 1¼
27½	21⅛	Erie 2 pf	4	23⅝	23⅛	23⅛	— ½
34¼	28½	Evans Prod (1)	8	30¼	29¾	29¾	— ⅜
5⅛	4⅞	Exchange Buff	1	5⅛	5⅛	5⅛	
		—F—					
5⅜	3½	Fairbanks Co	60	4⅜	4	4	— ⅜
28	20⅝	Fairbanks pf	3.70	26	25⅛	25⅞	+ 1⅜
71⅞	56	Fairbanks Mor (1a)	4	57	56	56	— 1
59	56⅛	Fajardo Sug (1g)	15	59	57	58⅛	+ 2
23	21⅛	Fed Lt & Trac	2	22	21	21	— ⅛
98	95⅛	Fed M & Sm pf (29¾k)	1	98	98	98	+ 1
11⅝	8½	Fed Mot (.10g)	5	8⅝	8⅝	8⅝	
6	4½	Fed Wat Svc A	2	4½	4½	4½	— ¼
38	36¼	Federat D Strs (1g)	1	36¼	36¼	36¼	— ¾
102½	97¼	Fed D Strs pf (4¼)	4	100	97¼	97¼	— 2¾
45⅝	37½	Fid P Fire Ins (1.60a)	7	40¼	39½	39½	— ¾
44⅜	32⅝	Firestone T & R (1g)	10	36⅝	36⅛	36⅛	— ⅝
48⅝	47¼	First Nat Strs (2½)	1	48¼	48¼	48¼	+ ¼
46¼	37	Flintkote (1)	6	38	37	37	— 1⅛
54¾	40	Florence Stove (½g)	1	51	51	51	+ 1
9⅞	6⅝	Follansbee	42	9	8½	8¼	— ⅜
58	47½	Food Mach (1)	2	56	55⅛	55⅛	— ⅝
127	114½	Food Mach pf (4½)	20	126	126	126	— 1
59¼	43	Foster Wheel	7	51⅛	49½	49⅞	— 1⅞
133	106½	Foster Wheel pf	30	124½	124½	124½	— ¾
15⅝	6⅞	Francisco Sug	4	12½	12½	12½	+ ¾
32½	26⅛	Freeport Sul (1)	13	28⅜	27⅞	28	— ½
117	79⅛	Freeport Sul pf (6)	20	117	117	117	
		—G—					
7⅛	4⅝	Gabriel A	1	6	6	6	
19½	14⅝	Gar Wood Ind	5	14⅞	14⅝	14⅝	— ¼
15½	12	Gen Am Inv	2	13⅝	13⅜	13⅜	— ½
86½	69⅝	Gen Am Trans (3e)	3	72	71⅛	71⅛	— ¾
19½	13⅝	Gen Bak (.60a)	7	13⅞	13⅝	13	
14	9⅞	Gen Bronze	3	10	10	10⅛	
32½	25½	Gen Cable	6	28⅜	28⅜	28⅜	+ ¼
65	52⅝	Gen Cable A	2	57	56½	56½	— ½
126	120	Gen Cable pf	1	120⅛	120⅛	120⅛	— 1¼
64⅞	53⅝	Gen Elec (.40g)	85	55⅜	53⅝	54	— 1¼
44½	39⅛	Gen Foods (2) XD	16	41⅛	41	41	— ⅛
33⅛	2¼	Gen G & El A	5	2¼	2¼	2¼	
64¼	58	Gen G & El cv pf	20	59	59	59	+ 1
65⅛	60	Gen Mills (3)	6	65⅛	65	65⅛	+ ⅛
124	118	Gen Mills pf (6)	20	120	120	120	+ ⅛
78⅞	57⅞	Gen Mot (½g)	308	60⅛	58⅜	58½	— 1½
122½	114½	Gen Mot pf (5)	1	115¾	115¾	115¾	— ⅛
11⅜	11¼	Gen Out Adv	3	11⅛	11⅛	11⅛	+ ⅛
17¼	17	Gen Print Ink	1	17	16⅞	17	
5⅜	4	Gen Pub Svc	3	4⅛	4	4	
64	47	Gen Ry Sig (1)	5	47⅜	46	47	— 2¾
5⅛	3⅛	Gen Real & Ut	37	3⅞	3⅝	3⅝	— ¼
41	37⅛	Gen Real & U pf	2	38⅜	37⅜	37⅜	— 2¼
70¼	60	Gen Refract (3¼e)	1	62½	62½	62½	
88	70	Gen Stl Ca tspf	20	73	73	73	
33⅛	24¼	Gen Thea Eq (¼g)	2	27⅜	27⅜	27⅜	+ ¼
20⅝	15⅛	Gillette (¼g)	13	17	16⅛	16⅛	+ ⅛
88	83	Gillette pf (5)	1	84	84	84	
29⅝	20¼	Gimbel Bros	29	26	25⅛	25⅛	— ⅜
51⅛	43	Glidden Co (2)	2	45	44½	44½	— ⅛
6⅞	5¼	Gobel	3	5⅝	5⅛	5⅛	— ⅛
8	6½	Goebel Brew (.20a)	14	7⅛	7	7	
50½	31	Goodrich	68	47⅞	46¼	46¼	— 1
87½	51⅝	Goodyear T & R (½g)	273	45⅜	43⅝	43⅝	— ⅝
139	100	Goodyear T & R pf (5)	17	135	130	130	— 2
13½	10⅛	Goth Silk H	4	11⅜	11⅛	11⅛	— ⅛
4⅝	3	Graham-Paige	48	4⅛	3⅞	4	
15	6⅛	Granby Con M	2	9⅜	9⅛	9⅛	— ¼
6⅝	3⅛	Grand Union	1	3⅛	3⅛	3⅛	+ ⅛
27⅜	21⅝	Grand Un pf (1)	2	21⅜	21⅜	21⅜	— ¼
48	39¼	Granite C Stl (1)	2	39½	38⅞	38⅞	— ⅛
47⅝	41⅝	Grant (W T) (1.40a)	2	41⅝	41⅜	41⅜	— 1
28½	19	Gt Nor Ir Ore ct (¾g)	19	24⅛	23⅝	23⅝	— ⅛
55⅛	40⅝	Gt No Ry pf	33	53⅝	51⅝	52	— 1¼
43¼	35	Gt West Sug (2.40a)	5	35⅞	35⅞	35⅞	— ¼
39¼	32¼	Green (H L) (1.60a)	3	34⅝	34⅛	34⅛	— ⅛
16⅛	13¾	Greyhound (.80)	24	15	14⅝	14⅝	— ¼
4⅜	3⅛	Guantan Sug	3	3½	3⅜	3⅜	— ⅛
59	40	Guantan Sug pf	30	50	50	50	— 1
		—H—					
36	26½	Hack W pf A (1¾)	10	32	32	32	
31	25⅛	Hamil Watch (.65g)	1	29	29	29	
105	102½	Hanna $5 pf (5)	40	103	103	103	
58⅝	45	Harb-Walk (1g)	3	47	45	45	— 2¾
8	5⅜	Hayes Body	3	5⅞	5⅛	5⅛	— ¼
109⅝	102⅝	Hazel-Atlas Gl (5a)	1	106⅝	106⅝	106⅝	+ 1⅝
15⅞	13	Hecker Prod (.60)	46	14⅛	13⅝	13⅞	— ⅛
33	31⅛	Hercules Mot (1)	3	32⅛	31⅝	31⅛	— ½
58⅝	47⅝	Hershey Choc (3) EX	1	58⅛	58⅛	58⅛	— 1
109	108	Hersh cv pf (4a)	1	108	108	108	
49⅝	26⅛	Hiram Walk (2)	3	45⅛	44¼	44½	— ⅝
45⅛	44	Holland F	2	44	43½	43⅛	— ½
30	21	Hollander (1)	3	28	27⅝	27⅝	— ¾
43	31⅛	Holly Sug (2g)	5	33⅝	33½	33	— ⅝
		Holly Sug pf (7) EX	40	111⅛	111⅛	111⅛	— 1¾
544	360	Homestake M (12a)	1	379	376	378	— 3
37⅞	35	Houd-Her A (2½)	1	37¾	37¾	37¾	— ¼
27½	21¼	Houd-Her B (1½)	11	23¼	22½	22½	— ½
17⅝	12½	Houston Oil	56	15¼	14⅝	14⅞	— ¼
90½	62⅝	Howe Sound (3a)	18	85½	81½	82¼	— 1¾
4⅝	3⅛	Hudson & Man	2	3⅛	3⅛	3⅛	
23⅛	18⅝	Hudson Mot	29	21⅛	20⅛	20⅝	— ⅜
		—I—					
38	22¼	Illinois Cent	27	34⅜	33⅛	33⅛	— ⅞
22¼	12¾	Ind Refin	2	16	16	16	— ⅝
47⅛	36⅛	Indust Ray (2)	36	45⅜	43⅝	44	— 1¼
131⅛	112	Inland Stl (1g)	1	114	114	114	— 1¼
33⅛	22¼	Inspirat Cop	26	25⅛	24	24½	— ⅞
6	5	Insuransh ct (.10g)	1	5	5	5	
11⅛	2½	Intercon Rub	5	8⅜	8⅛	8⅜	— ⅛
28⅛	15⅝	Interlake Ir	76	21⅜	20⅝	21¼	+ ⅛
8⅝	5	Int Agricul	25	8	7⅛	7⅛	— ⅛
61⅛	42	Int Agr pr pf	3	59	57¼	57¼	— 1¾
111½	99½	Int Harvest (2½)	45	106⅝	106⅛	106¼	— 1⅜
162	148	Int Harvest pf (7)	2	152	151⅜	152	+ 1
18⅞	11¾	Int Hydro-El A	48	12⅝	11⅝	11⅞	— ¾
15¼	6½	Int Mer Mar	11	12⅝	12	12	— ¾
18⅝	12¾	Int Mining (.15g)	5	13⅛	13¼	13⅛	— ¼
67⅜	26¼	Int Nick Can (¼g)	47	63⅞	62½	62½	— 1
24⅜	16⅝	Int Pap & P A	18	21	20	20	— 1
18	10⅝	Int Pap & P B	20	15⅛	14¼	14½	— ⅞
9⅛	5⅜	Int Pap & P C	43	7⅞	7⅛	7½	— ⅛
121⅜	90½	Int Pap & P pf	15	112¼	110	110	— 1¾
64¼	41	Int Print Ink (2)	3	63¾	63	63	— ¾
28⅝	25⅞	Int Salt (1½)	3	26¼	25⅞	25⅞	— ⅛
49⅝	45¼	Int Shoe (2)	1	45½	45½	45½	— ⅛
52	34⅝	Int Silver	1	46	46	46	— ⅛
110	90	Int Silver pf (4k)	10	98	98	98	— 1
15⅞	11⅜	Int Tel & Tel	49	12⅝	12	12	— ½
36⅛	28	Interst Dept Strs (2¼g)	2	28¼	28	28	— 1
107½	103¼	Int D Strfs pf (7)	10	104½	104½	104½	— ¼
30	25½	Island Crk C (2)	13	29½	29⅛	29¼	+ ⅛
		—J—					
87½	76⅝	Jewel Tea (4)	1	76⅝	76⅝	76⅝	
155	127	Johns-Manville (3)	6	134	131⅝	131⅝	— 1⅜
136	123	Jones & L Stl pf (1¾k)	80	128¼	128	128	
		—K—					
46	38	Kalam Stove (½g)	2	38⅛	38⅛	38⅛	— ⅛
29	20	Kan City Sou	5	25⅛	24⅝	25⅝	— ½
23⅝	17	Kel-Hal Wh A	2	18⅝	18	18	— ½
19⅝	14⅝	Kel-Hay Wh B	1	15	15	15	+ ¼
109⅜	102	Kendall pf (6a)	10	102	102	102	
69⅜	55⅜	Kennecott (½g)	76	59⅛	57¼	57¼	— 1¼
20½	17¼	Keystone S&W (.60)	6	18	18	18	— ¼
46⅝	38⅛	Kimberly-Cl (1)	2	46	46	46	+ 1
9⅝	5	Kinney (G R)	3	8	7⅞	7⅞	— ¼
71	47¼	Kinney pf	1.30	70	68	68	— 2¼
29⅝	24⅛	Kresge (S S) (.30g)	6	25¼	25	25⅛	— ¼
47½	39	Kress (S H) (1.60)	1	39	39	39	— ¾
24¼	22	Kroger Groc (1.60)	4	22⅜	22⅛	22⅛	— ¼
		—L—					
24	18½	Lambert (2)	6	21⅝	21¼	21¼	— ½
27⅛	17	Lee Rub & T (½)	9	26	25¼	25¼	— ⅝
51⅛	38⅛	Lehigh Port C (1½)	1	40⅛	40⅛	40⅛	— ½
3⅛	2	Lehigh Val C	1	2½	2⅛	2½	+ ⅛
18⅝	11	Lehigh V C pf	3	11¼	11	11	— ¼
24⅝	17¼	Len Val RR	6	20¼	19⅝	19⅝	— ½
137	118	Lehman Corp (3a)	2	129	128¼	129	+ 1
21⅞	16	Lehn & Fink (⅜g)	3	17⅛	17	17⅛	— ⅛
58⅝	48	Lerner Strs (2a)	4	51⅛	51	51	— ⅛
79	66½	Libbey-O F Gl (1½g)	14	69⅜	67⅞	67⅞	— 1⅝
16⅝	9⅝	Libby McN & Lib	6	14⅝	13⅞	14	
113⅞	98	Ligg & Myers (4a)	1	98	98	98	
114	97½	Ligg & My B (4a)	8	98	97⅛	97⅛	— ⅛
83½	59	Lima Loco	2	69¼	68	68	— 2⅛
61	52½	Link Belt (2)	4	58	55	56	— ⅛
53⅞	43⅝	Liquid Carb (2.60)	13	52⅝	51½	51½	+ ⅛
84½	64⅛	Loew's (2a)	25	82	80½	82	— 1
3⅞	2⅝	Loft	6	3	2⅞	2⅞	— ⅛
75⅛	56	Lone Star Cem (¾g)	19	59⅝	58	58	— 1
10⅝	6⅛	Long-Bell A	5	8⅝	8⅛	8⅛	— ⅛
43⅛	35⅛	Loose-Wil Bis (2)	2	36⅛	35⅝	35⅛	— ⅛
109⅛	106	Loose-W B 5% pf (5)	80	107½	107½	107½	+ ⅝
28⅝	22⅛	Lorillard (P) (1.20)	1	22⅛	22⅛	22⅛	+ ⅛
99⅞	87⅝	Louisv & Nash (2½g)	2	91	91	91	+ ¼
28⅝	19⅝	Louisv G&E A	2	20	20	20	— ¼
41⅛	29¼	Ludlum Stl (½g)	6	36½	35⅛	35⅛	— ½
		—M—					
34	32	MacAnd & F (2a)	3	32⅝	32½	32⅝	+ ¼
62¼	42⅝	Mack Trucks (1)	12	53⅛	52⅝	52⅝	— 1⅛
58⅛	49⅛	Macy (R H) (2a)	2	51⅛	51⅛	51⅛	— ¼
15⅝	11⅛	Mad Sq Gar (.20g)	1	13⅛	13⅛	13⅛	— ¼
63	52	Magma Cop (½g)	2	52	52	52	— 2
30	20	Manati Sug pf	50	22⅛	22⅛	22⅛	— ½
29⅝	21⅛	Manh Shirt (1)	1	21¾	21¾	21¾	+ ¼
6⅝	4½	Maracaibo Oil	3	4½	4½	4½	— ⅛
14¼	10⅛	Marine Midl (.40a)	8	11⅝	11¼	11⅛	— ⅛
20	13⅝	Mark St Ry pf	60	14	13⅝	14	+ ⅛
39	28¼	Mark St Ry pr pf	60	30	29	29⅞	+ 1⅞
6⅛	4¼	Mark St Ry 2 pf	1.30	5	5	5	+ ⅛
46	43½	Marlin-Rock (2)	1	44	44	44	
30⅛	18⅛	Marsh Field	15	26¼	25⅝	26	— ¼
13⅝	9	Martin-Parry	5	10⅛	9⅝	9⅝	— ⅝
74	58	Masonite (1a)	8	65	64	64	
41⅛	36	Math Alkali (1½)	6	38⅜	37¼	37¼	— ⅝
66⅛	59⅛	May Dept Strs (3a)	4	60⅛	60⅛	60⅛	— ⅛
15⅛	12	Maytag	2	12⅝	12½	12½	— ⅛
36	29⅛	McCall (2)	4	30	29⅞	29⅞	— ⅛
24⅛	18	McCrory Strs	30	18⅛	18	18	— ⅛
54⅛	40⅝	McGraw Elec (2a)	4	53⅝	53	53	— ⅛
28⅛	20⅝	McGraw-Hill (.27½g)	2	22	21⅞	22	— ¼
42½	33⅝	McIntyre Porc (2)	7	37⅝	36⅛	36⅛	— 1
42½	33⅝	McKeesport T	11	35⅝	34½	34⅜	— 1⅛
16¼	12⅝	McKess & Rob	22	14⅝	14⅛	14⅛	— ½
47½	45	McKess & Rob pf (3)	1	45⅛	45⅛	45⅛	— ¼
19	15⅛	McLellan Strs (¾g)	6	16	15⅝	15⅝	— ¼
34⅛	28⅝	Mead Corp	27	31⅛	30⅝	31	— ¼
101	95	Mead Corp pf (6)	1.60	97	97	97	— 1
16⅝	11⅛	Mengel	8	14	13⅛	13⅛	+ 1
46½	41	Mengel 5% pf	1.30	45⅛	44	44	— 1⅛
41	36	Merch & MinTr (1.60a)	30	36⅝	36⅛	36⅛	— ⅛
72¼	59	Mesta Mach (1⅞g)	6	65⅜	65	65	+ ⅛
26¼	16⅝	Miami Cop	12	19⅛	18⅛	18⅝	— ⅛
35⅜	29⅛	Mid-Cont Pet (1.15e)	19	32⅝	32	32⅛	— ¾
48⅛	38⅛	Midland Stl (2)	3	43	42⅛	42⅛	— ¾
122	116⅛	Midl Stl 1 pf (8)	80	118⅛	118	118	
106	100½	Milw El Ry pf (6)	10	100⅛	100⅛	100⅛	+ 1
120	102	Minn-Honey (2)	10	108⅛	108⅛	108⅛	
16⅛	11	Minn-Mol Imp	16	14⅝	14⅛	14⅛	— ½
101	88½	Minn-M Imp pf	1	95	95	95	— 1¾
34	26⅛	Mission Corp	3	31	30	30	— ¾
9⅝	6⅛	Mo-Kan-T	10	8⅝	8⅛	8⅛	— 1⅛
34⅛	24⅛	Mo-K-T pf	10	29⅝	28	28	— 1⅛
12¼	7	Mo Pac pf	4	10	9⅝	9⅝	— ¼
40⅛	30¼	Mohawk Cpt (1.20)	8	36½	35⅝	35⅝	— ⅝
101	89	Monsanto Ch (1a)	1	90⅛	90⅛	90⅛	— ⅜
69	53⅛	Montgom Ward (2a)	84	59⅝	57	57½	— 1⅛
3⅛	1½	Mother Lode	8	2	2	2	
38⅛	31¼	Motor Prod (¼g)	6	37½	36½	36½	+ 1⅛
26	21¼	Motor Wheel (1.60)	6	22⅜	22½	22½	— ¼
39⅝	30⅛	Mullins Mfg B	7	33⅛	32⅛	32⅛	— ⅝
99⅝	91½	Mullins pf (7)	10	96	96	96	— ½
38⅛	27⅛	Munsingwear (3)	1	30⅝	30⅛	30⅛	— ⅛
90	70	Murphy (G C) (2.60)	3	82	82	82	— 1
108½	102	Murphy pf (5)	10	104	104	104	+ 1
71	15⅛	Murray Corp	18	16⅛	15⅛	15⅛	— ⅛
	58⅝	Myers & Bro (1g)	1	65⅛	65⅛	65⅛	— 1
		—N—					
24⅝	17⅝	Nash-Kelv (1) XD	26	21⅝	20⅝	21	— ⅝
47½	38	Nash Ch & St L	20	39⅝	39⅛	39⅝	— ⅝
24	18½	Nat Acme	3	20	19⅝	19⅝	— ⅝
33⅜	26½	Nat Biscuit (1.60)	37	27⅛	26⅝	26⅝	— ½
167	148⅝	Nat Bis pf (7)	1	150	150	150	
38⅝	29⅝	Nat Cash R (½g)	14	33⅛	32⅝	32⅝	— ½
26¼	23⅛	Nat Dairy Pr (.30g)	23	24⅛	23⅜	23⅜	— ⅜
112½	108	Nat Dai P pf A (7)	10	110⅛	110⅛	110⅛	— 1
24⅝	17½	Nat Dept Strs	2	19⅛	19⅛	19⅛	— 1⅜
10⅞	7⅛	Nat Dept Strs pf	70	7⅞	7⅞	7⅞	— ⅛
35	27⅛	Nat Distil (2)	48	32⅝	32⅛	32⅝	— ⅛
44	33⅝	Nat Lead (½)	24	37⅛	36	37	+ ⅛
61⅝	48	Nat Mal & Stl Cas (½g)	10	55⅝	54⅜	54⅜	+ ⅛
14⅝	10⅛	Nat Pow & Lt (.60) XD	9	11	10⅛	10⅞	+ ⅛
1	⅝	Nat Ry Mex 2 pf	1	⅝	⅝	⅝	
94½		Natl Stl (⅝g)	11	88½	86⅝	88½	— 2¼
102⅝	70	Nat Supply	5	99⅝	96⅝	97	— 2¼
129½	62	Nat Sup pf	6	128	128	128	— 2
12¼	121½	Nat Tea (.60)	1	9½	9½	9½	
13⅛	9½	Natomas (.80)	6	11⅛	11	11	
64⅝	10⅝	Newberry (J J) (2.40)	1	56	56	56	— 1
41⅜	54⅝	Newport Indust (½g)	9	32⅝	31⅝	32	— ½
98⅝	31⅛	N Y Air Br (1g)	2	82⅝	82⅝	82⅝	— 1¼
55⅛	78⅛	N Y Central	281	50⅝	48⅝	48⅝	— 1⅝
72	40	N Y Chi & St L	4	71	70	70	— 1¼
100	41	N Y Chi & St L pf	2	94	93⅝	93⅝	+ ⅛
12⅝	83	N Y Dock	3.90	10⅝	9⅝	9⅝	— ⅝
25⅝	8	N Y Dock pf	5.40	21⅝	20⅛	21	+ ¾
2	17¼	N Y Investors	13	1⅝	1⅛	1⅛	
9⅝	1¼	N Y N H & H	8	7⅛	7⅛	7⅛	+ ⅛
26⅛	5½	N Y N H pf	19	21⅝	20	20	— 1
6⅝	16⅛	N Y Ont & W	3	5⅛	5	5	— ⅛
15⅝	5	N Y Shipbldg	1	11⅝	11⅛	11⅝	+ ⅛
76⅛	11⅛	N Y Shipbldg pf	20	64	64	64	
110	64	N Y Steam $7 pf (7)	20	110	110	110	+ 1
102	107	N Y Steam $6 pf (6)	10	101	101	101	— 1
4⅜	95	Norfolk Sou	1	2⅞	2⅞	2⅞	
17⅝	2	No Am Aviat	23	13⅝	13	13	— ⅜
34⅝	12½	North Am (.30g)	39	26⅝	26	26	— ⅜
104½	25	No Am Ed pf (6)	1	100	100	100	
36⅝	97⅛	Northern Pac	78	33⅝	32⅝	32⅝	— ⅝
6⅝	27¼	Norwalk T & R	3	5⅛	5⅛	5⅛	
40	3½	Norw T & R pf	50	33	33	33	
		—O—					
22⅞	17¼	Ohio Oil (.60e)	71	22⅝	21¼	21¼	— 1
73	53⅛	Oliver Farm	16	71	68⅞	69	— 1
26⅛	18⅝	Omnibus	15	19½	19⅛	19⅛	— ⅛
45⅛	35	Otis Elev (.60)	15	38⅝	37⅜	37⅜	— ⅝
24⅝	16⅛	Otis Stl	39	20⅛	19⅛	19⅛	— ⅝
28	22⅛	Outboard M & M (¾g) XD	5	20	22⅝	23	— ⅛
75	66	Outlet (3a)	10	66	66	66	
200	150	Owens-Ill Gl (1½g)	4	179	176	176	— 3
		—P—					
23	19⅛	Pac Am Fish (1.20)	3	19⅛	19⅛	19⅛	
40	25½	Pac Cst 1 pf	20	32⅛	32⅛	32⅛	+ 1¼
27¼	21	Pac Cst 2 pf	20	21	21	21	
38	24	Pac Fin Corp Cal (1.80)	1	26⅛	26⅛	26⅛	+ ⅛
53⅞	30½	Pac G & El (2)	7	30⅝	30⅛	30⅛	— ⅜
44⅝	43⅛	Pac Ltg (3)	7	47⅝	46¼	46¼	— 1
34⅝	34⅝	Pac Mills (½g)	5	38⅛	37½	37½	— 1½
152	140	Pac T & T (8)	10	142	142	142	— 2⅛
29⅝	22¼	Pac West Oil (.65e)	18	26⅛	25½	25½	— ¼
12⅝	10⅛	Packard Mot (.15g)	39	10⅝	10¼	10¼	— ⅛
4½	2⅝	Panhand P & R	2	3⅛	3⅛	3⅛	
102½	80	Panhandle pf	60	96⅛	95	95	— 1
88	76	Paraffine (1g)	1	79⅝	79⅝	79⅝	
28⅝	22⅝	Param Pict	428	24⅝	23	23	— 1⅝
200½	161	Param Pict 1 pf (6)	3	170⅝	162	162	— 9
26⅝	20½	Param Pict 2 pf (.60)	42	21⅛	20½	20⅝	— 1⅛
8⅛	4⅛	Park Utah	1	5⅛	5⅛	5⅛	
44⅝	38	Parke Davis (1g)	2	38⅝	38⅛	38⅝	
29⅛	24⅝	Parker Rust-Pr (1⅛a)	2	26⅝	26	26	— 1
7⅝	5⅝	Parmelee Trans	1	6	6	6	
10⅛	5⅜	Pathe Film	10	5⅛	5⅛	5⅛	— ⅛
23	14⅛	Patino Min	4	8⅛	8⅛	8⅛	+ ⅛
7⅝	3⅛	Peerless Corp	3	17⅝	17⅛	17⅛	— ⅛
64	48⅛	Penick & Ford (3)	2	49	48⅝	48⅝	— ⅝
103⅝	97	Penny (J C) (1g)	2	96¼	96¼	96¼	— ¼
6⅝	4⅛	Penn C & C	1	4⅝	4⅝	4⅝	— ⅛
12½	7⅛	Penn-Dix Cem	1	8⅛	8⅛	8⅛	— ⅛
50⅛	39⅝	Penn RR (2e)	19	45⅛	44⅝	44⅝	— ⅝
63	49⅛	Peoples Drug (1a)	1	55	55	55	— ¼
65½	48½	Peoples GL&C	1	51	51	51	— ⅛
25	21	Pet Milk (1)	1	21	21	21	— ⅛
21⅝	17⅛	Petro Corp	6	19⅛	18⅝	18⅝	— ¾
13⅛	10⅝	Pfeiffer Brew (1.20)	5	10⅝	10⅝	10⅝	— ¼
59⅝	47⅛	Phelps Dodge (.35g)	16	51⅛	50⅛	50⅛	— 1
14	9⅛	Phila Rap Tr pf	1.20	9⅝	9½	9½	— 1
84⅛	70	Phila Morris (3¾g)	2	75⅛	75	75	— ¾
3⅛	1⅛	Phila R C & I	1	1⅝	1⅝	1⅝	— ⅛
20	13½	Philips Jones	2	14⅛	14⅛	14⅛	— ¼
58⅝	49½	Phillips Pet (2)	6	58⅛	57¼	57⅝	— ⅝
20⅝	16⅝	Pierce Oil pf	38	18⅝	17⅛	17⅝	— 1
33⅝	28⅛	Pills Flour (1.60)	1	29⅛	29⅛	29⅛	— 1
56	50	Pirelli (3.13e)	8	53	53	53	— 1
47¼	31½	Pitt & W Va	30	40	40	40	— ½
190	174¼	Pitt Ft W pf (7)	50	174¼	174¼	174¼	— 1
20	13⅛	Pitt Scr & B (.15g)	16	16⅛	16⅛	16⅛	
43	24⅛	Pitt Stl	6	35	34	34	— 1
122	100	Pitt Stl pf	1.40	105	102⅛	105	+ 2
4	2⅝	Pitt T Coal	3	2⅝	2⅝	2⅝	
8⅝	2⅛	Pitt United	2	5⅛	5⅛	5⅛	— ¼
29⅛	24⅛	Plymouth Oil (.35g)	32	29⅛	28⅛	28⅝	— ⅝
33⅛	24⅝	Poor & Co B	2	25⅛	25⅛	25⅛	— ¼
11⅜	8⅝	Porto R-Am T A	6	8⅛	6⅛	6⅝	— ⅛
31⅛	10	Postal T C pf	2	10⅛	10	10	— ⅛
15⅛	23⅛	Pressed Stl Car	9	26	25⅝	25⅝	— ⅝
31	24	Press Stl Car 1 pf (¼)	1	24½	24½	24½	— ⅝
86	66	Press Stl Car 2 pf (2½)	10	69½	68⅛	69	— 1
65½	55⅛	Procter & Gam (2a)	1	62½	61⅝	62	— 1
52⅝	42½	Pub Svc NJ (2.60)	12	43⅛	42½	42½	— 1
128⅝	118⅝	Pub S NJ 6% pf (6)	18	118⅛	118	118	— ½
112½	100¼	Pub S NJ $5 pf (5)	2	103¼	102	102	— 1
72½	58	Pullman (1½)	2	103¼	102	102	— 1¼
24⅝	19½	Pure Oil	14	63	61	61	— ½
112⅝	108	Pure Oil pf (6)	96	21⅞	21	21	— 1⅛
23⅝	18⅝	Purity Bak (.15g)	10	109⅝	109⅝	109⅝	— ⅛
			7	18⅝	18⅝	18⅝	— ⅛
		—Q—					
18⅝	16	Quaker Sta Oil (.45g)	4	17⅝	17¼	17¼	+ ¼
		—R—					
12⅝	10	Radio	160	10¼	10	10	— ⅜
80	72¼	Radio cv pf (3½)	1	72½	72½	72½	+ ¼
10⅛	7⅝	Radio-Keith-O	61	9¼	8⅝	9	+ ⅛
25½	14⅝	RR Sec Ill C Stk	1.80	22¼	20½	20½	— ⅛
37⅝	31	Raybest-Man (1½)	4	32¼	32	32	— ¼
47	39½	Reading Co (2)	1	40¼	40¼	40¼	+ ¼
13⅝	9⅝	Real Silk	1	9⅝	9⅝	9⅝	— ⅛
4⅛	2⅝	Reis & Co	3	3	3	3	— ⅛
22⅝	18⅝	Reliable Strs	1	19¼	19¼	19¼	— ⅛
29⅛	21½	Rem Rand (.60a)	22	25	24¼	24⅝	— ⅛
9⅝	5	Reo Mot	18	7⅝	7½	7½	— ⅛
47⅛	27½	Repub Stl	264	42½	40⅜	40⅝	— 1⅝
123⅛	109	Rep Stl cv pf (1½k)	3	124	123½	124	+ 2⅛
110⅛	99	Rep Stl pf A (6)	5	108	107⅛	108	+ 1⅛
49⅝	33⅛	Revere C & Br	14	44⅞	43⅛	43⅛	— 1⅛
98	71	Rev C & Br A	1	89	89	89	— 1¼
139	128½	Rev C & B pf (7)	10	137	137	137	
95⅝	91	Rev C&B 5¼% pf (5¼)	20	94	94	94	
30⅛	24½	Reynolds Met (1)	2	24½	24½	24½	— ½
34¼	24⅛	Reynolds Sp (1)	2	26½	26	26	— ½
58	50	Rey Tob B (3)	25	50¼	50	50	— ½
14	8⅝	Rhine-West E	1	12½	12½	12½	+ ⅛
		—S—					
86½	68⅝	Roan Ant Cop (1.12e)	4	65⅝	65¼	65½	— 3⅝
46	38⅛	Safeway Strs (2)	13	39½	39¼	39¼	
113	110	Safe St 7% pf (7)	30	110⅝	110⅛	110⅛	+ ⅛
103	97⅛	Safe St 5% pf (5)	40	102½	102½	102½	+ ⅛
65	43⅛	St Jos Lead (½g)	5	57	56	56	— ¾
11⅛	6⅛	St L-San F pf	1	8⅛	8⅛	8⅛	— ¼
27⅛	14⅛	Savage Arms	2	22	22	22	— 1⅛
51⅛	42½	Schenley Distill (3)	12	45⅝	44⅛	44⅛	— ⅝
3⅛	2	Schulte Ret	3	2⅛	2⅛	2⅛	
45⅛	38	Scott Paper (1)	20	41	40⅛	40⅛	— ½
2½	1⅛	Seaboard Air	13	1⅝	1⅝	1⅝	— ⅛
8½	6	Seab Air pf	4	6½	6¼	6½	— ⅛
54⅛	40⅛	Seaboard Oil (1)	23	49⅛	47⅝	48	— 1⅛
11⅛	7⅛	Seagrave	1	9	9	9	— ¼
95⅝	81	Sears Roeb (3)	17	89⅝	86⅝	87	— 2⅛
34	28	Servel (1)	18	30	29½	29½	— ¼
42⅛	29	Sharon Stl Corp (1.20)	8	37	37	37	— ¾
14	10⅛	Sharp & Dohme	8	10⅝	10½	10½	— ⅛
17⅝	14⅛	Shattuck (FG) (.60)	1	14⅝	14⅝	14⅝	— ⅛
34⅛	26⅝	Shell Union	6	31	30⅝	30⅝	— ¾
17⅛	12⅛	Silver King Coalit (.40g)	7	14⅛	14⅛	14⅛	— ⅛
58	44⅛	Simmons (¼g)	7	51⅛	50⅛	50⅛	— ⅛
4⅛	3⅛	Simms Pet EX	1	3⅝	3⅝	3⅝	— ⅛
60⅝	42	Skelly Oil	9	58⅛	56	57	— 1⅛
102⅝	99	Skelly O pf (6)	1	100	100	100	— ½
197	85⅛	Sloss-S Stl & I	10	170	170	170	
54⅛	37⅛	Smith (A O)	11	43⅝	41	41⅛	+ 1
40⅛	27⅛	Smith & Cor Ty (1a)	8	34	33⅛	33⅛	— ⅝
29⅝	21⅛	Snider Pack (1⅛g)	3	23⅝	23⅝	23⅝	
20¼	16⅛	Socony-Vacuum (¾g)	334	20⅛	19⅝	19⅝	— ¼
6⅝	4⅛	Sou Am G&P (.10g)	12	4½	4⅜	4½	— ⅛
42⅛	34	So P R Sug (2)	8	38⅝	37½	37⅝	— 1
155	141	So P R S pf (8)	1	147½	147	147	— 1
32⅛	25⅛	Sou Cal Ed (1½a)	7	26⅛	25⅝	26	
65⅝	42⅛	Sou Pac	41	60	58½	58⅝	— ⅛
43⅛	26	Sou Ry	60	40⅛	38⅛	38⅝	— ⅝
60⅛	47⅛	Sou Ry pf	8	53	51	51	— 1⅛
9⅛	6⅛	Sparks With	3	7⅛	7	7	— 1⅛
31	23	Spear & Co	1	23⅝	23⅝	23⅝	— ¼
38	31⅛	Spencer-Kell (1.60)	1	33	33	33	
23⅝	19	Sperry Corp (1e)	10	19⅛	19⅛	19⅛	+ ⅛
34⅛	28⅛	Spicer Mfg	1	31⅛	31⅛	31⅛	— ⅛
50	45⅝	Spicer pf A (3)	30	48⅛	48⅛	48⅛	+ ¼
28⅝	22⅛	Spiegel Inc (¼g)	45	25⅝	24⅝	24⅝	— ⅝
16⅛	14	Std Brands (.80)	38	14⅝	14	14⅛	— ⅛
128⅝	124	Std Bran pf (7)	30	125	125	125	— ⅛
14⅛		Std G & El	54	10¼	9¼	10	— ¼
32⅝	24	Std G & E pf	19	25⅛	24	24⅛	— ⅛
65	33	Std G&E $6 pr pf	1	53	53	53	— ⅛
72⅛	57⅝	Std G&E $7 pr pf	5	59⅛	57⅝	57⅝	— 2¼
11⅛		Std Invest	2	3⅛	3⅛	3⅛	— ⅛
50	43⅛	Std Oil Cal (1a)	22	46⅛	45⅛	45⅛	— 1⅛
50	44⅛	Std Oil Ind (1a)	9	46⅝	46⅛	46⅛	— 1⅛
75	67⅛	Std Oil N J (1a)	57	69⅛	67⅛	67⅛	— 1⅛
76	65	Sterl Prod (3.80a)	3	67⅛	66⅛	66⅛	— 1
21	17⅛	Stewart-Warn (⅛a)	14	20⅛	19⅛	19⅛	— ⅛
33⅛	22⅛	Stone & Web	14	20⅛	19⅛	19⅛	— 1⅝
20	13⅛	Studebaker	47	16⅝	15⅛	15⅛	— ⅛
7⅛	4⅛	Superior Oil	20	6⅛	6	6	— ⅛
47⅛	37	Superior Stl	12	40	38	38⅛	— 1½
39⅛	32⅛	Sutherland Pap (1.60)	3	38	37	37	— 1
28⅝	25⅛	Swift & Co (1.20)	3	25⅛	25⅛	25⅛	+ ⅛
28⅛	30⅛	Swift Int (2)	6	33	32⅛	32⅛	— ⅛
23⅛	18⅛	Syming-Gould ww (.10g)	3	19⅛	19⅛	19⅛	— ⅛
17⅞	14	Syming-Gould xw (.10g)	3	14⅛	14⅛	14⅛	— ⅛
		—T—					
15⅝	12⅞	Talcott Inc (.30g)	6	13¼	12⅞	12⅞	— ⅛
15⅝	11⅞	Tenn Corp	37	13⅛	12⅞	12⅞	— ¼
65⅛	50⅝	Texas Corp (2)	159	64	61⅛	62	— 2⅛
9⅝	7⅛	Tex Gulf Prod	61	8⅛	8¼	8¼	— ⅛
44	38⅛	Tex Gulf Sul (½g)	20	38⅛	38⅛	38⅛	— ⅛
16⅝	13⅛	Tex Pac C & O (.40)	34	15⅛	14⅛	15	— 1⅛
15⅝	11⅛	Tex Pac L Tr	24	14⅛	13⅛	13⅛	— 1⅛
13⅝	10	Thermoid	25	13⅛	12⅛	12⅛	— ⅛
8⅛	5	Third Ave	37	10⅛	10⅛	10⅛	— ⅛
28⅛	23	Thompson Prod (.40g)	1	5⅛	5⅛	5⅛	+ ⅛
10⅛	6	Thompson-Star	7	26⅛	25⅛	25⅛	— ⅛
40⅛	24	Thomp-Star pf	26	6⅛	6	6⅛	
21⅛	18⅛	Tide-Wat As (.35g)	2	25	24	24	— 4⅛
28⅛	22	Timk-Det Ax (2e)	62	19⅛	18⅛	19	+ 1
79	61⅛	Timk Roll B (3)	16	23⅛	23	23⅛	— ⅛
17⅛	15⅛	Transamerica (.40a)	14	62⅛	61⅛	61⅛	— 1⅛
22⅛	16⅛	Trans-West Air	19	15⅛	15⅛	15⅛	— ⅛
27⅛	19⅛	Transue & Will	8	17⅛	16⅛	16⅛	— ⅛
11⅛	8⅛	Tri-Cont Corp	7	20⅛	20	20	— 1
12	8½	Truax-Traer (¼g)	35	9⅛	8⅛	8⅛	— 1⅛
40⅛	33⅛	Twent Cen-Fox F (½g)	9	11	10⅛	10⅛	— ⅛
17⅛	11¼	Twin City R T	23	39⅛	38⅛	38⅛	— ⅛
94	74	Twin City pf	10	76	76	76	— 2
		—U—					
8⅛	3⅛	Ulen & Co	8	3⅛	3⅛	3⅛	— ⅛
100⅛	85⅝	Underwood-Ell (⅛g)	3	88⅛	87⅛	87⅛	— 2
91⅛	63	Un Bag & P (2)	3	87	86	87	+ 1⅛
111	97	Un Carbide (1.60g)	21	99⅛	97	97⅛	— 1⅛
28⅛	24⅛	Un Oil Cal (.55g)	19	26	25⅛	25⅛	— ⅛
148⅝	126⅛	Un Pac (6)	9	147⅛	144	144	— 3
99⅝	91⅛	Un Pac pf (4)	4	91⅛	91⅛	91⅛	+ ⅛
24⅛	17⅛	Un Tank Car (1.60)	2	28	28	28	
35⅛	27⅛	Unit Air Lines	12	19	18⅛	18⅛	— ⅛
31⅛	23	Unit Aircr Corp	13	28⅛	28⅛	28⅛	— ⅛
30⅛	25⅛	Unit Am Bos	2	23	23	23	
91	78	Unit Bis (1.60)	3	26⅛	26⅛	26⅛	— ⅛
35	29⅛	Unit Carbon (4)	2	80⅛	79⅛	79⅛	— 1⅛
8⅛	5⅛	Unit-Carr Fast (⅛g)	4	32	31⅛	31⅛	
46⅛	41⅛	United Corp	81	5⅛	5⅛	5⅛	— ⅛
16	13⅛	United Corp pf (3)	1	41⅛	41⅛	41⅛	— ⅛
26⅛	18⅛	Unit Drug	4	13⅛	13⅛	13⅛	— ⅛
9½	6⅞	Unit Dyewood (1)	1	25⅛	24⅛	24⅛	— ⅛
63	46⅛	Unit El Coal	6	7	6⅛	6⅛	— ⅛
86⅛	80⅛	Unit Eng & Fdy (½g)	10	54⅛	54⅛	54⅛	+ ⅛
17	13⅛	Unit Fruit (3)	3	85	84	84	
16⅛	6⅛	United Gas Imp (1)	32	13⅛	13⅛	13⅛	— ⅛
24⅛	17	Unit Paperbd	3	14⅛	14⅛	14⅛	— ⅛
3⅛	2	U S & For Sec	3	19⅛	19⅛	19⅛	— ⅛
20⅛	2	U S Distrib	3	2⅛	2	2	— ⅛
34⅛	23⅛	U S Distrib pf	1	15	15	15	
137	111	U S Freight (1⅛e)	2	23⅛	23⅛	23⅛	— ⅛
23⅛	17	U S Gypsum (2)	8	115	113⅛	114	— 2
70	53⅛	U S Hoff Mach	5	22⅛	21⅛	21⅛	— ⅛
43⅛	37⅛	U S Hoff M pf (2⅛)	2	67	66⅛	66⅛	— 1
15⅛	6⅛	U S Indus Alco	12	39⅛	38⅛	38⅛	— ⅛
22⅛	13⅛	U S Leather	9	10⅛	10⅛	10⅛	— ⅛
72⅛	59⅛	U S Lea A	5	18⅛	18⅛	18⅛	— ⅛
19⅛	15⅛	U S Pipe (3)	18	61⅛	61	61	— ⅛
72⅛	44⅛	U S Real & Im	24	13⅛	13⅛	13⅛	— ⅛
118	92⅛	U S Rubber	40	65⅛	62⅛	62⅛	— 1⅛
105	63⅛	U S Rub 1 pf	12	101⅛	99⅛	99⅛	— 1⅛
126⅛	75	U S Smelt R (4g)	3	92	90	90	— 2
150	139⅛	U S Steel	253	114⅛	110⅛	110	— 3⅛
169	151⅛	U S Steel pf (7)	1	144⅛	144⅛	144⅛	— ⅛
8⅛	5⅛	U S Tob pf (7)	10	151⅛	151⅛	151⅛	— ⅛
9⅛	7	Unit Strs A	17	5⅛	5⅛	5⅛	— ⅛
108	79	Unit Stockyds (⅛)	5	8⅛	8⅛	8⅛	— ⅛
4⅛	2⅛	Univ Pict 1 pf	50	88	84	88	+ 4
		Util P & Lt A	11	3	2⅛	2⅛	
		—V—					
2⅛	1⅛	Vadsco	8	2	1⅛	1⅛	— ⅛
58⅛	40⅛	Vadsco pf	10	50	50	50	— ⅛
39⅛	28⅛	Vanadium	11	32⅛	32⅛	32⅛	— ⅛
46⅛	42⅛	Vick Chem (2a)	1	43⅛	43⅛	43⅛	— ⅛
12⅛	7⅛	Va-Caro Chem	30	10	9⅛	9⅛	— ⅛
74⅛	54⅛	Va-C Chem 6% pf	5	65	63⅛	63⅛	— ⅛
115	108	Va El & P $6 pf (6)	60	112	111⅛	112	— 2
		—W—					
10⅛	3⅛	Wabash Ry	5	7⅛	7⅛	7⅛	— ⅛
18⅛	9	Wabash pf A	3	14⅛	14⅛	14⅛	— ⅛
19⅛	15½	Waldorf Sys (1.20)	3	15⅛	15⅛	15⅛	— ⅛
19⅛	11⅛	Walworth	42	16⅛	15⅛	15⅛	— ⅛
18	6⅛	Ward Bak B	3	7	7	7	— ⅛
18	13⅛	Warner Pict	49	14⅛	14⅛	14⅛	— ⅛
69½	61	Warner Pic pf	1	61⅛	61⅛	61⅛	— ⅛
1	⅛	Warner-Quin					
12⅛	6⅛	Warren Bros	23	10⅛	9⅛	9⅛	+ ⅛
41⅛	29⅛	Waukesha Mot (1)	3	31⅛	31⅛	31⅛	— ⅛
9⅛	6⅛	Webster Eisen	3	7	6⅛	6⅛	— ⅛
2⅛	1⅛	Wells Fargo	10	1⅛	1⅛	1⅛	— ⅛
56	46	Wess O & S (⅛a)	7	51⅛	50⅛	50⅛	— 1
84⅛	80	Wes O & S pf (4)	10	82⅛	82⅛	82⅛	+ ⅛
102	93	W Penn El A (7)	10	95⅛	95⅛	95⅛	+ ⅛
109	103	W Penn El 7% pf (7)	10	104	104	104	+ ⅛
100⅛	90	W Penn El 6% pf (6)	50	93	93	93	— ⅛
123⅛	118	W Penn P 7% pf (7)	20	120⅛	120⅛	120⅛	+ ⅛
11⅛	8⅛	West Mary	6	9⅛	9⅛	9⅛	— ⅛
23⅛	17⅛	West Mary 2 pf	1	18	18	18	— ⅛
83⅛	64⅛	West Un Tel (3)	44	66⅛	64⅛	65	— 2⅛
57⅛	45⅛	Westingh Air (1)	20	47	45⅛	45⅛	— 1⅛
167⅛	130⅛	West El & M (1g)	24	142	138⅛	139⅛	— 1⅛
170	149⅛	West E&M pf (1g)	40	155	153⅛	153⅛	— 1⅛
34⅛	30⅛	Westvaco Chl pf (1½)	3	31⅛	30⅛	30⅛	— ⅛
122	114	Wheel&L E pf (5½) EX	40	122	120	120	— ⅛
65	38	Wheeling Stl	6	57	55⅛	56	— 1⅛
33⅛	23⅛	White Mot	12	26⅛	27⅛	27⅛	— ⅛
18⅛	15⅛	White Rk M Sp (1.40)	3	16	15⅛	16	+ ⅛
8⅛	5⅛	White Sew Mach	6	5⅛	5⅛	5⅛	— ⅛
46⅛	35⅛	White Sew M pf	1	35⅛	35⅛	35⅛	+ ⅛
6⅛	4⅛	Wilcox O & G	2	5⅛	5⅛	5⅛	— ⅛
12⅛	8⅛	Wilson & Co (⅛)	40	10	9⅛	9⅛	— ⅛
91⅛	79⅛	Wilson $6 pf (6)	2	84	84	84	— 1
65⅛	51⅛	Woolworth (2.40) XD	20	53	52⅛	52⅛	— ⅛
47	34⅛	Worth P & M	6	39	38	38	— 1⅛
112½	81	Wor P & M pf A	4.60	108⅛	107½	107⅛	— ⅛
100	77⅛	Wor P & M pf B	4	90	89⅛	89⅛	— ⅛
76	68½	Wrigley Jr (3a)	2	70⅛	69⅛	69⅛	+ ⅛
		—Y—					
62⅛	49⅛	Yale & Towne (.60)	2	52½	52½	52½	
37⅛	29	Yell Trk & C	68	32	30⅛	30⅛	— ⅛
142	125	Yell Trk 7% pf (7)	80	125	125	125	— 3
46⅛	40	Young S & W (3)	4	41⅛	41⅛	41⅛	— ⅛
101⅛	75½	Youngst Sh & T (⅛g)	42	93⅛	90⅛	90⅛	— 2
		—Z—					
40⅛	31	Zenith Radio (1g)	15	37⅛	36	36⅛	— 1⅛
9⅛	6½	Zonite Prod	14	6⅛	6½	6⅛	

Rates of dividends in the foregoing table are annual disbursements based on the last quarterly or semi-annual declaration. Unless otherwise noted, special or extra dividends are not included. XD—Ex dividend. EX—First sale since ex dividend date or dates. XR—Ex-rights. (a) Also extra or extras. (e) Paid last year. (f) Payable in stock. (g) Declared or paid so far this year. (h) Cash or stock. (k) Accumulated dividend paid or declared this year.

New York Curb Bonds

Sales in thousands.		High	Low	Close
	DOMESTIC BONDS.			
	—A—			
11	Ala Pow 5 '51	99⅛	99¼	99¼
26	Ala Pow 4½ '67	86⅛	85¼	85¼
37	Am G&E 5 2028	107	106⅛	106⅛
7	Am P&L 6 2016	95⅛	95⅛	95⅛
4	Appal El Pw 5 '56	106⅛	106½	106½
7	Ark P&L 5 '56	98⅛	98⅛	98⅛
10	As Elec 4½ '53	56⅛	55⅛	56
6	As G&E 5 '68	52	51	51
4	As G&E 4½ '49 C	51⅛	51	51
5	As T&T 5½ '55 A	87	86	86
	—B—			
10	Baldw L 6 '38 xw	204	203	203
52	BaldwL 6 '38 xw stp	204	197	197
4	Birm El 4½ '68	88⅛	88⅛	88⅛
	—C—			
3	Can Pac 6 '42	109⅛	109⅛	109⅛
18	Cen Ill PS 4½ '67F	97⅛	96⅛	97
7	Cen P&L 5 '56	92⅛	92⅛	92⅛
12	Cen St El 5½ '54	60⅛	60⅛	60⅛
2	Cen St El 5 '48	59⅛	59⅛	59⅛
4	Cen St P&L 5½ '53	60	59⅛	59⅛
27	Cities Ser 5 '50	73⅛	71⅛	71⅛
5	Cit S P&L 5½ '49	69	68	68
8	Cit S Pow 5½ '52	69	68	68
56	†Comw'l Ed 4 '81 F	105½	105½	105½
4	Commun P&L 5 '57	77⅛	77¼	77⅛
16	Cont G&E 5 '58 A	90½	90	90
	—D—			
5	Det C Gas 6 '47 A	106⅛	106⅛	106⅛
4	Det C Gas 5 '50 B	105¼	105¼	105¼
	—E—			
1	†East G&F 4 '56 A	87⅛	87⅛	87⅛
1	Elec P&L 5 2030	84⅛	84⅛	84⅛
12	Emp O&R 5½ '42	90⅛	89⅛	90
	—F—			
11	Fla P&L 5 '54	91⅛	90⅛	91
	—G—			
8	Gatin P 5 '56	101	100⅛	100⅛
2	Gen Pub Ut 6½ '56	90	90	90
12	Geo Pow 5 '67	97⅛	97⅛	97⅛
12	Glen Ald Coal 4 '65	80⅛	80	80⅛
	—H—			
5	Hall Pr 6 '47 A stp	98⅛	98¼	98¼
	—I—			
1	Ill Cen 6 '37	100	100	100
21	Ill Pow & L 5 '56 C	98½	98¼	98½
24	Ill Pow&L 6 '53	104⅛	104⅛	104⅛
1	Ind E 5 '51 C	90½	90½	90½
3	Ind Svc 5 '50	71½	71⅛	71½
7	Ind P&L 5 '57 A	106⅛	106	106
1	†Int Sec Am 5 '47	101	23-32 all	
6	Inters Pow 6 '52	46¼	45⅛	45⅛
13	Inters Pow 5 '57	58⅛	58⅛	58⅛
	—J—			
5	Jer CenP&L4½ '61C	104¼	104⅛	104¼
	—K—			
17	Ky Util 5 '61 H	93	92	92⅛
	—L—			
20	Lehigh PS 6 2026 A	109¼	109	109
9	Lou P&L 5 '57	105¼	105¼	105¼
	—M—			
17	Midland Val 5 '43	91¼	91	91
1	Minn P&L 4½ '78	97	97	97
	—N—			
6	Nat P&L 5 2030 B	87½	87¼	87½
3	Nat Pub S 6 '78 ctf	46⅛	46⅛	46½
11	Nevada Cal E 5 '56	91⅛	91	91
9	N Eng G&E 5 '50	72⅛	72¼	72⅛
4	N Eng G&E 5 '47	73¼	73	73¼
11	N Eng Pow 5½ '54	97⅛	96⅛	97⅛
23	N Eng Pow 5 '48	94	94	94
10	NY Pow&Lt 4½ '67	105⅛	105⅛	105⅛
10	NY St E&G 4½ '80	101	101	101
	—O—			
3	†Okla N G 5 '46	101⅛	101	101⅛
	—P—			
8	Pac P & L 5 '55	79⅛	79	79¼
5	Pen C P&L 4½ '77	98⅛	98⅛	98⅛
5	Peo G L&C 4 '81 B	91⅛	91¼	91¼
3	Pied El 6 '60 A	70⅛	70⅛	70⅛
2	†P S N Ill 4½ '81F	102½	102½	102½
15	Pug S P&L 5½ '49	88½	88	88
2	Pug S P&L 5 '50C	85⅛	85⅛	85⅛
17	Pug S P&L 4½ '50D	82½	82	82
	—S—			
5	Shaw W&P 4½ '67A	102½	102½	102½
17	S E P&L 6 2025A	99⅛	99	99
3	†So Cal Ed 3¾ '60	100⅛	100½	100½
1	Stand G&E 6 '35	82	82	82
10	Stand G&E 6 '51	84⅛	83⅛	83⅛
5	St G & E 6 '66	81½	81½	81½
11	Stand P&L 6 '57	81⅛	80½	80½
4	†Starrett Corp 5 '50	34⅛	34¼	34⅛
	—T—			
1	Tenn El P 5 '56	87	87	87
23	Tex El S 5 '60	101⅛	100⅛	101⅛
13	Tex P&L 5 '56	105⅛	105⅛	105⅛
4	Toledo Ed 5 '62	107⅛	107⅛	107⅛
1	Twin CRT 5½ '52A	83⅛	83⅛	83⅛
	—U—			
10	†Ulen &Co 6 '44 3d stp	51	51	51
1	Unit L&P 6½ '74	83	83	83
1	Unit L&P 6 '75	79¼	79¼	79¼
14	Unit L & R 5½ '52	88⅛	88	88
	—V—			
3	Virg P S 5½ '46 A	101⅛	101¼	101¼
	—W—			
1	Waldorf-Ast 7 '54	37⅛	37⅛	37⅛
3	West Tex Ut 5 '57A	93⅛	93	93
15	†Wisc P&L 4 '66 A	94⅛	93⅛	93⅛
	FOREIGN BONDS.			
1	Cauca Val 7 '48	18	18	18
5	It Sup Pw 6 '63 A	60	60	60
5	Russ 6½ N C '19	1⅛	1⅛	1⅛
10	Russ 5½ ctf '21	1⅛	1⅛	1⅛

†Officially listed on application by the corporation.

Other securities are admitted to dealing as "unlisted," on application of a regular member and approval by the listing committee and the board of governors.

Rates of dividends in the foregoing table are annual disbursements based on the last quarterly or semi-annual declaration. Unless otherwise noted, special or extra dividends are not included. XD—Ex-dividend. EX—First sale since ex-dividend date or dates. XR—Ex-rights. (a) Also extra or extras. (b) Including extra or extras. (e) Paid last year. (f) Payable in stock. (g) Declared or paid so far this year; no regular rate. (h) Cash or stock. (k) Accumulated dividend paid or declared this year. (ur) Under rule. (ww) With warrants. (xw) Without warrants. (war) Warrants.

Foreign Markets.

By the Associated Press.

London, April 23.—The stock market closed generally firm although the industrial section was mixed. Gilt-edged securities and German bonds sold higher and gold mining issues lost some of their early gains when renewed selling appeared. Oil shares were mixed as selling from continental sources entered the market and rubber issues were offered in fair supply. Home rails and transatlantics held steady.

Paris—Government bonds closed firm in the bourse today with rentes showing gains of 5 to 115 centimes. Bank of France also moved 145 francs up. The remainder of the list was mixed, Suez Canal declining 85 francs and Royal Dutch dipping 30 francs.

Liverpool—Wheat futures dropped sharply, closing 3⅛d to 5d down. There was an extremely small demand for cash wheat and the weather and crop reports for the United States were excellent. Cotton futures declined 12 to 14 points following the easiness of the overseas markets and under local and London realising. Demand was limited.

Naval Stores Firm.

Savannah, April 23 (AP).—Turpentine firm, 35¾; sales, 138; receipts, 283; shipments, 4; stocks, 3,265. Rosin firm; sales, 452; receipts, 1,109; shipments, 991; stock, 45,316. Quote, B, 7.05; D, 7.10@7.15; E, 7.55; F and G, 8.05; H, 8.05@8.07½; I, K, M and N, 8.07½; WG, 8.10; WW and X, 8.75.

New York Curb Stocks

By the Associated Press.

Total stock sales yesterday, 323,000 shares; year ago, 332,120 shares. Total bond sales yesterday, $1,500,000; year ago, $2,209,000.

Sales in hundreds.		High	Low	Close
	—A—			
1	†Allied Pr A (1¾)	23	23	23
7.50	Alum Co Am	157½	150	150
.50	Alum Co pf (6)	118	118	118
1	Alum Gds (¼g)	17½	17½	17½
5.50	Alum Ltd	122	115	116
2	Alum Ltl pf (6)	128½	128½	128½
2	†Am Airlines	24⅛	24⅛	24⅛
2	†Am Beverage	2⅛	2⅛	2⅛
.10	Am Book (4)	67	67	67
15	†Am Box Bd (½g)	22⅛	22	22
2.25	†Am C P&LA (3h)	36	35⅛	35⅛
5	†Am C P&LB	5	5	5
36	Am Cyan B (.60)	30	29⅛	29⅛
.50	A D Tel NJcv pf (7)	127	126	126
1	†A Equities (.32½e)	4½	4½	4½
5	Am & Fgn P war	3⅛	3⅛	3⅛
7	Am G & El (1.40)	36⅛	36¼	36¼
.75	Am G & E pf (6)	110	109⅛	109⅛
5	†Am Gen	10⅛	10⅛	10⅛
.50	†Am Gen $2 pf (2)	33⅛	33⅛	33⅛
1.25	†A Gen $2½pf (2½)	38⅛	38⅛	38⅛
2	Am Laun M (.80)	31⅛	31⅛	31⅛
2	Am Lt & T (1.20a)	20	19⅛	19⅛
3.50	Am Mfg	52	50	51⅛
17	†Am Maracaibo	1⅛	1⅛	1⅛
7	†Am Meter (¾g)	47	44⅛	44⅛
78	Am Sup Power	1⅛	1⅛	1⅛
1	Am Sup P 1 pf (6)	94	94	94
1	Am Sup P pf	38⅛	38⅛	38⅛
1	Anch Post F	4⅛	4⅛	4⅛
2	†Ang Wupp (.20a)	7⅛	7	7
1	†Apex Elec	33	33	33
.60	Appal El P pf (7)	107	107	107
3	†Arctur Rad Tube	1⅛	1⅛	1⅛
1	Ark Nat Gas	8⅛	8½	8½
56	Ark Nat Gas A	9	8⅛	8⅛
1	Ark Nat Gas pf	8⅛	8⅛	8⅛
2	†Ashland O&R (.40)	7	6⅛	6⅛
39	†As G & El A	3⅛	3⅛	3⅛
4	As G & El war	5-32		
5	Atl Cst Fish (.35g)	9⅛	9⅛	9⅛
.30	Atl Cst L Co (¼e)	52½	52½	52½
2	Atlas Corp war	2⅛	2⅛	2⅛
11	†Austin Silver M	2⅛	2⅛	2⅛
1	†Auto V M (⅛)	10⅛	10⅛	10⅛
	—B—			
3.25	Babcock & W (2g)	127	123⅛	124
4	Baldwin Bond rts	2⅛	2⅛	2⅛
1	†Bardstown Dis	3⅛	3⅛	3⅛
6	†Barium Std Stl	5⅛	5½	5½
1	Baumann (L)	10	10	10
1	†Bell Airc	14	14	14
9	†Bellanca Airc	7	6⅛	6⅛
1	†Berk & Gay Furn	2⅛	2⅛	2⅛
7	Bliss E W	19⅛	18⅛	18⅛
1	†Blue Ridge (.15g)	3	3	3
1	†Blue R cv pf (3h)	47	46⅛	47
1	Borne Scrym (¾g)	17⅛	17⅛	17⅛
12	Bower R B (1g)	32⅛	30½	31
7	Bowm Bilt H	2	2	2
.50	Bowm B H 1 pf	26	26	26
3	†Bridgpt Mach (¼g)	19⅛	19½	19½
1	Breeze Corp	11	11	11
1	†Brill A	13	13	13
2	†Bright Star El B	1	1	1
1	Brill B	5⅛	5⅛	5⅛
.50	Brill pf	60½	60½	60½
1	Br A T B (.552g)	31⅛	31⅛	31⅛
3	Brown Co pf	79	76	76
1	†Brown F&W (.15g)	12½	12½	12½
.50	Buckeye P L (2g)	50¼	50¼	50¼
1	Buf N&EP pf (1.60)	24⅛	24⅛	24⅛
1	Bunk Hill & S (1g)	125	124	124
	—C—			
1	Cab & Wire A	1⅛	1⅛	1⅛
1	Cab & Wire B	⅛	⅛	⅛
1	Calamba Sug (1.60a)	30½	30½	30½
.25	CaDredge&Dock (2g)	40	40	40
1	Can Ind Alc A	6	6	6
3	Can Marc Wire	2	1⅛	2
1	†Cap CityPro (.30g)	22	22	22
11	Carib Syn	2⅛	2⅛	2⅛
2	Carnation (1)	31	31	31
4	†Carnegie Met	2⅛	2⅛	2⅛
.10	Caro P&L $7 pf (7)	94⅛	94⅛	94⅛
28	Carrier Corp	54	51	53
3	Carter (J W) (.20g)	11⅛	11⅛	11⅛
7	†Casco Prod (2⅛g)	30⅛	30	30
21	†Catalin Am	8⅛	7⅛	7⅛
.50	Celanese 1st pf (7a)	117½	116½	116½
.75	Cellyuloid pf	53⅛	53⅛	53⅛
.80	Celluloid 1 pf (2k)	103⅛	103	103
3	Cen & Sw Ut	3⅛	3⅛	3⅛
119	Cen St El	1½	1⅛	1⅛
1	Cen St El 6 pf	16	15⅛	16
3	†Centrif Pi (.40)	5½	5⅛	5⅛
1	†Charis (1⅛)	14⅛	14⅛	14⅛
.50	Chesebro (4a)	122½	122½	122½
1	Chi Flex Shaft (4)	69⅛	69⅛	69⅛
1	Chief Cons	1⅛	1⅛	1⅛
1	Childs pf	90	89	89
137	Cities Service	4	3⅛	3⅛
28	Cit Serv pf	52⅛	51½	52
.25	Cit Svc P 7 pf	67⅛	67⅛	67⅛
1	Cit Svc P 6 pf	67	67	67
7	City Auto Stpg (.15g)	11⅛	11⅛	11⅛
6	Claude Neon Lts	3	3	3
1	†Cleve Tract	13⅛	13⅛	13⅛
1	Club Al Uten	1⅛	1⅛	1⅛
20	†Colon Develop	6	5⅛	5⅛
9	†Colon Devel cv pf	4⅛	4	4
7	†Colo Fuel & I war	18⅛	18½	18½
1	Colts Pat F (¾g)	68	67½	67½
2	Colum G&E pf (5)	78	77⅛	77⅛
17	Colum O&G	8⅛	8⅛	8⅛
1	†Comwlth Distrib	1⅛	1⅛	1⅛
90	Comwlth&So war	⅛	⅛	⅛
1	Comm Pw &Lt 1 pf	47½	47	47
1	†Com ShMvtcext (1)	16⅛	16⅛	16⅛
1	†Cons Airc	27⅛	27⅛	27⅛
36	Cons Cop Min	9⅛	8⅛	8⅛
4	†Cons G&EBal (3.60)	75⅛	75⅛	75⅛
6	Cons Stl Corp	14⅛	14⅛	14⅛
1	Cons Gas Util	2⅛	2⅛	2⅛
5	Cont Roll & Stl	22⅛	21⅛	21⅛
4	†Cook Paint&V (.60)	18	17⅛	17⅛
2	†Cooper-Bess	27	27	27
2	Copper Range	12¼	12¼	12¼
2	†Cord Corp	6⅛	6⅛	6⅛
1	†Corroon & Rey	4⅛	4⅛	4⅛
1	Cor&Rey pfA (1⅛k)	91⅛	91⅛	91⅛
2	†Cosden Oil Me	9⅛	9⅛	9⅛
1	†Cosden Oil Me pf	32⅛	32⅛	32⅛
29	Creole Pet (⅛e)	34⅛	33⅛	34
1	Crocker Wh	15	15	15
5	†Croft Brewing	⅛	⅛	⅛
8	†Crown C Pet	2½	2⅛	2⅛
1	Crown C Intl A (1)	13⅛	13⅛	13⅛
1	†Crown Drug (.20g)	3⅛	3⅛	3⅛
.25	CrownDrugcvpf (1⅛)	23¼	23¼	23¼
1	Cuban Tob	9	9	9
1	†Cuneo Press (2)	45	45	45
16	†Cusi Mex	⅛	⅛	⅛
	—D—			
4	Darby Pet (½)	15⅛	15⅛	15⅛
2	†Dayton Rub	26½	26½	26½
.30	Dennison Mfg 1 pf	82	80½	82
36	†Derby Oil	8½	7⅛	7⅛
1	†Derby Oil pf (2k)	83⅛	81	81
2	†Det G&M pf (1.20)	18¼	18¼	18¼
1	†Det Stl Pr (¼g)	54½	54½	54½
2	Domin St & Coal	20⅛	20⅛	20⅛
.50	Douglas Shoe pf	40⅛	40⅛	40⅛
4	Dow Chem (1.35g)	142½	141	141
6	†Driver-Harris (¾g)	38½	37½	37½
10	†Dubilier Con	3⅛	3½	3½
.50	Duke Power (3)	72	72	72
6	Duro Test (.10g)	7⅛	7	7⅛
1	Duval Tex	8⅛	8⅛	8⅛
	—E—			
14	Eag PichLd (.10g)	21⅛	21	21
2	East Gas & F	7⅛	7	7
1	East G&F 6 pf (3)	46½	45½	46½
.75	EastG&F pr pf (4½)	66	65	65
.50	East Mall Iron	24¼	24¼	24¼
8	East Sta Corp	4⅛	4⅛	4⅛
2	East Sta B pf	71½	70⅛	70⅛
1	†Easy WashMB (¼g)	10⅛	10⅛	10⅛
1	†Edis Br Strs	21⅛	21⅛	21⅛
57	El Bond & Sr	21½	20⅛	20⅛
2	El Bond&Sr pf (6)	69	68⅛	68⅛
1	El Pow As	7⅛	7⅛	7⅛
1	El Pow As A	6⅛	6⅛	6⅛
1	El P&L opt war	9	9	9
.10	El P&L 2nd pf A	64	64	64
4	†Elect Share	4⅛	4⅛	4⅛
4	Emp Power (½k)	31	31	31
37	†Equity Corp	2⅛	2⅛	2⅛
1	Evans Wallo	1⅛	1⅛	1⅛
.50	Evans Wallo pf	30	30	30
2	†Ex-cello A&T (.20g)	23⅛	23⅛	23⅛
	—F—			
1	†Fansteel	14⅛	14⅛	14⅛
1	†Fedders Mfg (¼g)	14⅛	14⅛	14⅛
5	†Ferro Enam (¾g)	40⅛	39⅛	39⅛
1	†Fidelio Brew	1⅛	1⅛	1⅛
24	Fisk Rub	16⅛	15⅛	15⅛
.75	Fisk Rub pf (6)	83	83	83
9	FordMCan A (1)	25⅛	24⅛	24⅛
16	Ford MotLtd (.181e)	7⅛	7⅛	7⅛
1	†Fox (P) Brew (.80)	9⅛	9⅛	9⅛
9	†Frankl Ray	14⅛	13⅛	13⅛
.50	†FroedG cv pf (1.20)	18⅛	18⅛	18⅛
	—G—			
3	†Gen Alloys	4½	4¼	4¼
1	Gen Firepfg (⅛g)	20¼	20¼	20¼
7	Gen Invest	1⅛	1⅛	1⅛
1	Gen Inv pf (3)	92	92	92
.25	†GenOutAdpf (1⅛k)	89⅛	89⅛	89⅛
.10	Gen Pub S pf 6	79	79	79
1	Gen Rayon A	2¼	2⅛	2⅛
9	†Gen Tel (¼g)	19½	19½	19½
18	Gen T & Rub	34⅛	33⅛	33⅛
1	GW Gas&El (.80)	11⅛	11⅛	11⅛
1	Gen Wat G&E war	⅛	⅛	⅛
1	Georg Pow pf (6)	77⅛	77⅛	77⅛
18	Glen Alden (1½e)	12	11⅛	12
1	Godchaux Sug B	29	29	29
1	Goldfield Con	⅛	⅛	⅛
1	†Gorh Inc A	6	6	6
3	Gorh Mfg vtc (1a)	25½	25	25
2	†Grand Nat Films	2⅛	2⅛	2⅛
1	Grand Rap V (1)	15½	15½	15½
1	Gray Tel PS (1)	16⅛	16⅛	16⅛
.60	Gt Atl&P nv (6a)	106	105½	105½
1.50	Gt Nor Pap (1a)	45½	45½	45½
18	Greenf T&D	16⅛	15⅛	15⅛
2	†Groc Str Prod	5½	5⅛	5⅛
1	Guard Inv	⅛	⅛	⅛
13	Gulf Oil (¼g)	58¼	57¼	57¼
.25	Gulf Sta Ut 6 pf (6)	92	92	92
	—H—			
3	†Hartman Tob	2⅛	2⅛	2⅛
11	†Harvard Brew	2⅛	2⅛	2⅛
1	†HatCorpAmB (.40g)	12⅛	12⅛	12⅛
4	†HearnDStrs (1.65g)	16⅛	16⅛	16⅛
6	†Hecla Min (.45g)	18⅛	18⅛	18⅛
6	Helena Rubin	9	8⅛	8⅛
1	Heyden Chem (2)	42½	42½	42½
3	Hollinng Gold (.65a)	12⅛	12⅛	12⅛
2.50	Horn & Hard (2)	38	37⅛	37⅛
22	†Hud Bay M&S (1)	31⅛	30⅛	31
9	Humble Oil (¾g)	83¼	82	82⅛
1.50	Huylers Del pf st	20½	20	20½
2	†Hygrade Fd	4⅛	4⅛	4⅛
	—I—			
15.50	Ill P&L $6 pf	58	56¼	57½
4	Ill P&L 6% pf	58	55	56
19	Imp Oil Can (½a)	22⅛	21⅛	21⅛
1	Imp Tb Brit (.845g)	38	38	38
3.50	Ins Co N Am (2a)	69	67⅛	68¼
51	Int Holding	2⅛	2½	2½
2	Int Hyd-El war	⅛	⅛	⅛
1	Int Hyd-El pf	31	31	31
7	Internat Pet (1½a)	36¼	35⅛	36¼
8	†Inter Prod	7⅛	7¼	7⅛
23	Inter Util B	2⅛	2	2⅛
7	Inter Ut war new	⅛	⅛	⅛
2	†Inters Hos (2½)	39⅛	39½	39⅛
2	†Inter Vitamin (½)	6	6	6
1.10	Inters Pw Del pf	13⅛	13½	13⅛
1	Iron Fire vtc (1.20)	23⅛	23⅛	23⅛
3	Ital Superpow deb rt	⅛	⅛	⅛
	—J—			
11	†Jacobs Co (1)	16⅛	16⅛	16⅛
1	†Jeannette Glass	9⅛	9⅛	9⅛
.20	Jer Cen P&L 6pf (6)	86	86	86
1	Jones & Lau Stl	115⅛	115⅛	115⅛
	—K—			
6	†Kingsb Brew	2⅛	2⅛	2⅛
8	†Kingston Pro (.40)	6⅛	6	6
3	†Kirby Pet	6⅛	6⅛	6⅛
13	Kirkl L GM (.06e)	1⅛	1⅛	1⅛
1	†Kleinert (.30g)	11⅛	11⅛	11⅛
	—L—			
22	Lake Shore M (4)	52½	51⅛	51⅛
4	Lakey Fdy & M	6⅛	6⅛	6⅛
5	Lehigh C&N (.30)	9⅛	9⅛	9⅛
1	†Leonard Oil	1⅛	1⅛	1⅛
14	†Lion Oil (1)	24	23⅛	23⅛
1	Lit Bros	5⅛	5⅛	5⅛
7	†Lockheed Airc	13½	13⅛	13⅛
3	Lone Star G (.20g)	11⅛	11⅛	11⅛
1	Long Is Lt	4½	4⅛	4⅛
.50	Long Is L pf (7)	82½	82	82
.75	Long Is L pf B (6)	73	71	71
34	†Louis L&E (.40)	12⅛	12⅛	12⅛
4	†Loudon Pack	4⅛	4⅛	4⅛
36	†Louis L & E (.40)	12⅛	12⅛	12⅛
	—M—			
4	McWill Dredg (2)	30½	30	30
1	†Majestic Rad & T	4	3⅛	4
1	†Margay Oil (½g)	28	28	28
1	†Massey Harris	13⅛	13⅛	13⅛
4	†Master Elec (1)	25	25	25
3	†Memph N G (¼e)	6	5⅛	5⅛
1	Mercant Strs (3g)	51	51	51
1	†Merc&MfrsA (.20g)	5⅛	5⅛	5⅛
1	†Merritt-C & S	7⅛	7⅛	7⅛
9	Mesabi Iron	1	1	1
17	†Mich Bumper	2⅛	2	2
5	†Michigan G & O	10	9⅛	9⅛
5	Mid St Pet B vtc	5⅛	5⅛	5⅛
2	Mid St Pet B vtc	1⅛	1⅛	1⅛
5	†Midwest Oil	11⅛	11⅛	11⅛
1	†Mid West Abras	3⅛	3⅛	3⅛
3	Mining Corp Can	3⅛	3⅛	3⅛
1	Minn Min&M (.40g)	35½	35½	35½
13	†MockJVoeh (.15g)	14⅛	14⅛	14⅛
.10	†Molybdenum	9⅛	9⅛	9⅛
.10	Montg Ward A (7)	143½	143½	143½
1	Montr LH&P (1½)	30½	30½	30½
.50	†Moody In pt pf (3)	35	35	35
1	Mount Prod (.60)	6⅛	6⅛	6⅛
	—N—			
2	Nach Sprg (¼g)	18	18	18
5	†Nat AutoFl vtc (1g)	35¼	35	35
1	Nat Baking	13	12½	12½
11	Nat Bellas Hess	2⅛	2⅛	2⅛
.50	Nat Bond&Sh (½g)	55	55	55
3	Nat Con Corp (1)	12⅛	12⅛	12⅛
30	Nat Fuel G (1)	17⅛	16⅛	16⅛
1	Nat Leather	1⅛	1⅛	1⅛
2	†Nat Mfg & Strs	8⅛	8	8
1	†Nat Oil Prod (.30g)	41	41	41
2	†Nat P & L pf (6)	78	77	77
16	†Nat Rub Mch	17⅛	16⅛	16⅛
4	Nat Service	⅛	⅛	⅛
5	Nat Trans (⅛e)	10⅛	10⅛	10⅛
11	†Nat Un Rad	2⅛	2½	2½
4	Navarro Oil (.40a)	26⅛	26	26
1	†Nehi Corp	51¼	51¼	51¼
1	†Nelson (H)	15⅛	15	15
1	†Neptune Met A	15	15	15
.50	Nevada Cal El	10¼	10¼	10¼
4	†N H Clock (1½)	24⅛	24⅛	24⅛
2.50	N J Zinc (2a)	85⅛	84	84
1	†Newmont Min (⅛g)	120	120	120
1	†New Process (½g)	35	35	35
1	NYC Omnibus war	15	15	15
3	NY Steam	33	32⅛	32⅛
1.50	NY Tel pf (6½)	117⅛	117	117
13	†Niag Hud Pow	12⅛	12⅛	12⅛
1	†Niag Hud A war	⅛	⅛	⅛
.25	†Niag Hud 1 pf	87⅛	87⅛	87⅛
2	Niag Sh Md B	13¼	13¼	13¼
1	Niles-Bem-P (¼g)	44⅛	44⅛	44⅛
4	Nipissing Mns (⅛g)	2⅛	2½	2½
5	Nor Am Lt & Pow	3⅛	3⅛	3⅛
2	Nor Am L & P pf	55½	54⅛	54⅛
2	†Nor Am Ray A (½g)	48¼	47⅛	47⅛
1	†Nor Am RayB (½g)	48⅛	48¼	48¼
1	†Nor Am Ut Sec	3⅛	3⅛	3⅛
1	†Nor Europ Oil	⅛	⅛	⅛
.30	Nor Ind PS6pf (¾k)	81	80	80
2	†Nowest Eng (⅛g)	31½	31	31
2	†Novadel-Ag (2)	32⅛	32⅛	32⅛
	—O—			
.50	Ohio Brass B (¾g)	59	59	59
1	†Oilstocks (.40a)	13½	13½	13½
1.50	†Okla Nat Gas	12⅛	12⅛	12⅛
1.50	†Okla Nat Gas pf	27½	27	27
11	†Oldetyme Dist	4⅛	4¼	4⅛
	—P—			
1	Pac G&E 1 pf (1½)	30⅛	30⅛	30⅛
2	Pac Lighting pf (6)	105⅛	104⅛	104⅛
1	†Pac Pub Svc	6½	6½	6½
1.50	†Pac Tin spec (2a)	44	44	44
.25	Page-Her Tubes (3a)	101½	101½	101½
8	†Pan-Am Air (1)	71	71	71
66	†Pantepec Oil	6⅛	6½	6½
.40	Patch Ply Mills (7e)	37	35	35½
3.50	†Pender Gr A (3½)	41	40	41
9	†Pender Gr B	12¼	11¼	12
.50	Penin Tel (1.60)	29⅛	29⅛	29⅛
1	Penn-Mex Fuel (½e)	5⅛	5⅛	5⅛
37	Pennroad (¼e)	4⅛	4⅛	4⅛
3	Penn Traffic (.15g)	3½	3	3
.90	Pa P&L pf (7)	105	105	105
.20	Pa Salt (1¼g)	170½	170¼	170½
1	†Pa Wat & Pow (4)	81	80¼	81
3.75	Pepperell (6)	150	146	147
.50	Perfect Circle (2)	34	34	34
9	†Phoenix Sec	10	9⅛	10
2	†Phoen Sec pf (3)	37	37	37
5	†Pierce Gover (.15g)	30¼	29⅛	30¼
7	Pioneer Gold (.40)	4⅛	4⅛	4⅛
7	Pitney-Bowes (.40)	8	8	8
6	†Pitts F or	23⅛	23	23
.10	Pitts Lake E (2¼g)	107	107	107
5	Pitts Pl Gl (1g)	135	133	133
1	†Pleas V Wine (.05g)	1⅛	1⅛	1⅛
1	†Plough (1.20)	17⅛	16⅛	17
5	†Potrero Sugar	3⅛	3⅛	3⅛
30	Powdrell & A (.60)	10⅛	10⅛	10⅛
9	Premier Gld (.12a)	2⅛	2⅛	2⅛
1	Presed Met (2)	31⅛	31⅛	31⅛
1	†Propper McCall			
1	Prosperity B	15	15	15
5	Prov Gas (.80)	9⅛	9⅛	9⅛
1	Pub Sv Colo 6 pf (6)	102	102	102
1.50	P S Ind $7 pr pf	58⅛	57⅛	57⅛
.60	P S Ind $6 pf	32⅛	32⅛	32⅛
.30	P Sv Okla 6 pl pf (6)	97	97	97
.50	Pug Sd P 6 pf	40⅛	40⅛	40⅛
6	†Reed Roll Bit (.80a)	41	40⅛	40⅛
7	†Reiter-Post	1½	1½	1½
5	†Reynolds Inv	1	1	1
1	Rice-Stix D Gd (⅛g)	10⅛	10⅛	10⅛
1	Richmond Rad	6⅛	6⅛	6⅛
6	†Root Pet (1)	7⅛	7	7⅛
2	†Royal Type (¾g)	100⅛	100	100⅛
1	†Rustless I & S	16⅛	16⅛	16⅛
12	Ryan Cons	5⅛	5⅛	5⅛
1	†Ryerson & Haynes	5⅛	5⅛	5⅛
	—S—			
.75	Saf Car H&L (1⅛g)	140	139	140
1	St Lawrence Ltd	13⅛	13⅛	13⅛
69	St Regis Pap	10⅛	9½	9⅛
.25	St Regis Pap pf	110	110	110
3	†Savoy Oil	4	4	4
1	†Schiff Co (3)	39¼	39¼	39¼
1	Scoville Mfg (⅛g)	45⅛	45⅛	45⅛
1	†Seeman Bros (2⅛a)	45⅛	45⅛	45⅛
3	Segal Lock	2⅛	2⅛	2⅛
12	Seiberling Rub	8⅛	8⅛	8⅛
1	†Selected Indus	3¼	3¼	3¼
4.50	†Sel In (al ctf) (5⅛)	101⅛	101	101
2	†Sel Ind pr pf (5⅛)	98	98	98
4	†Seversky Aire	4⅛	4⅛	4⅛
11	†Shattuck Denn	19⅛	18	18
2.50	Sherwin-Wms (4)	137⅛	137	137⅛
2	Shrevept El-DPL sta	⅛	⅛	⅛
2	†Simmons Hdw & Pt			
2	†Singer Ltd (.288e)	5	5	5
2	†Solar Mfg (.10g)	6	6	6
3	†Sonotone	1⅛	1⅛	1⅛
.50	SW Penn P L (½g)	31	31	31
2	So C Ed B pf (1½)	27⅛	27⅛	27⅛
1	South Pipe (.20g)	6	6	6
2	Sou Union Gas	4	3⅛	4
4	†Southld Roy (.10g)	10½	10¼	10¼
5	†Spencer Ch St (.90g)	10	9⅛	10
1	Std Cap & S (1.60)	21	21	21
3	Stand Dredg	5¼	4⅛	4⅛
1	†Stand Inv pf	55	54	54
1	†St Oil Ky (1)	19⅛	19⅛	19⅛
1	†St Oil Ohio (1)	40	40	40
.25	†St Oil Oh pf (5)	104½	104½	104½
28	St Pow & Lt	4⅛	3⅛	3⅛
1	St Pow & L B	4	4	4
3	†Std Prod (⅛g)	19½	19	19½
1	†Std Sil-Ld (.01g)	½	½	½
1	†Std Stl Sprg (2½e)	32	31⅛	32
5	†Starrett Corp vtc	7⅛	7⅛	7⅛
2	†Sterchi Br Strs	10	10	10
3	†Sterl Alum Pr (⅛g)	11	10⅛	10⅛
16	†Sterl Inc (.20)	6⅛	6	6⅛
2	†Sterling Brew	7⅛	7⅛	7⅛
.25	Stetson (JB) (⅛g)	21⅛	21⅛	21⅛
2	Stinens (H)	2⅛	2⅛	2⅛
4	†Stutz Mot Am	4⅛	4⅛	4⅛
2	Sullivan Mach	21½	21½	21½
17	†Sunray Oil (.05g)	4⅛	4½	4⅛
1	†Sunray Ocv pf (2⅛)	47⅛	47⅛	47⅛
7	†Sunshine Mng (3)	18⅛	18⅛	18⅛
1.25	Superior P O B	19	18⅛	18⅛
	—T—			
3	Taggart	13⅛	13⅛	13⅛
34	Technicolor	23⅛	23	23⅛
7	†Tech-Hugh G (.40a)	5⅛	5⅛	5⅛
1	†Texon Oil (.60)	6⅛	6⅛	6⅛
.50	Thew Shovel	63	62⅛	62⅛
2	†Tilo Roof (1)	16⅛	16⅛	16⅛
.25	Tob&Allied S (3⅛e)	62	62	62
1	†Tom MooreD (⅛a)	4⅛	4⅛	4⅛
2	Tonopah Min	1⅛	1⅛	1⅛
2	†Trans-Lux (.20)	4⅛	4⅛	4⅛
10	Transwestern Oil	13	12⅛	13
7	†Tri-Cont war	2	2	2
6	Tubize Chat	29⅛	29	29
1	Tubize Chat A (1g)	80⅛	80⅛	80⅛
2	†Tung-Sol Lamp	7⅛	7⅛	7⅛
	—U—			
1	United Airc war	22	22	22
1	Unit Corp war	1⅛	1⅛	1⅛
59	Unit Gas	11	10⅛	10⅛
30	Unit Gas war	2½	2⅛	2⅛
1	Unit Gas pf (7)	115⅛	114½	114½
.50	Unit G&E pf (7)	92⅛	92½	92½
18	Unit La&Pow A	7⅛	7	7
3	Unit Lt & P cv pf	51⅛	51⅛	51⅛
4	†Unit Shipyds B	3⅛	3⅛	3⅛
1	Unit ShoeM (2½a)	88⅛	88⅛	88⅛
.50	Unit Sh M pf (1½)	39	39	39
2	†U S&I S pf (2⅛k)	88⅛	88⅛	88⅛
1	U S Foil B (1)	14⅛	14⅛	14⅛
.50	U S Play Cd (1a)	29	29	29
2	U S Radiator	13⅛	13	13
3	U S Rub Recl	9⅛	8⅛	8⅛
.70	U S Strs 1 pf	8	8	8
1	United Stores vtc	1	1	1
6	Unit Verde Ext	3⅛	3⅛	3⅛
15	†Unit Wall Paper	4⅛	4⅛	4⅛
2	Univ Corp vtc	7⅛	7⅛	7⅛
6	Util Power & Lt	1⅛	1⅛	1⅛
2	Util P & L pf	20¼	20¼	20¼
1	Util & Ind pf	4	4	4
12	†Utility Equit	5⅛	5	5⅛
	—V—			
1	†Valspar Corp vtc	7⅛	7⅛	7⅛
1	Venez Mex Oil	1⅛	1⅛	1⅛
3	Van Nor M T (.40g)	30¼	30	30
7	†Venezuel Pet	2⅛	2	2
	—W—			
.10	Virg Pub S 7 pf (7)	92	92	92
1	Waco Airc	6⅛	6⅛	6⅛
1	Wagner Bak (.40g)	19	19	19
1	†Walker Min	3⅛	3⅛	3⅛
1	†Wayne Knit M	7⅛	7⅛	7⅛
29	†Wayne Pump (1g)	46⅛	45	45⅛
1	Weisbaum B B (.40)	8⅛	8⅛	8⅛
1	†Wellington Oil	12⅛	12	12
.20	Wentworth Mfg N	7	6⅛	7
.20	West TexU $6 pf (6)	89⅛	89⅛	89⅛
5	†West Va C & C	5⅛	5⅛	5⅛
1	West Air Exp	10⅛	10⅛	10⅛
1	West Auto Sup	28⅛	28⅛	28⅛
1	†Williams (RC) (.15g)	8⅛	8⅛	8⅛
9	†Wil-Low Caf	3⅛	3⅛	3⅛
2	†Wil-Low Caf pf	34	34	34
1	†Wilson J (1⅛g)	5⅛	5⅛	5⅛
2	Wolverine Port Cem	5⅛	5⅛	5⅛
16	†Wolverine T (.20g)	17	16⅛	16⅛
7	†Woodley Pet (.40)	16⅛	16⅛	16⅛
41	Wright Harg (.40a)	8⅛	8⅛	8⅛
1	†Young Stl D (⅛g)	71⅛	71⅛	71⅛
4	†Yukon Gold	3⅛	3⅛	3⅛

Daily Cross-Word Puzzle

ACROSS.

1 Large serpent
4 One of the supports for the rim of a wheel
9 Solemn promise
12 Beard of grain
13 Fine fabric
14 Copy
15 Showing lack of attention
17 Utility
18 Cover
19 Double
21 Shakes with cold
25 Metrical or rhythmical stress
28 Southern Johnnycake
29 Think
31 Thus
32 Unit of work
33 Move smoothly
34 Seed container
35 In proportion to
36 Mountain ridge
37 Kind of military defense work
38 Pass through an aperture
40 Lost animals
42 Edible seeds
44 Pronoun
45 By
47 Followed
52 Color
53 Mistake
54 Yale
55 Golf mound
56 Borough in Pennsylvania
57 Knock

DOWN.

1 Forbid
2 Be indebted
3 Fishing
4 Avalanche
5 Porcine animal
6 United
7 Shepherd's staff: Scotch
8 Wreathe together or round
9 Boast
10 Goddess of the harvest
11 Very small
16 Animate
20 Frozen dessert
21 Harpoon
22 Equine animal
23 Part played
24 Petty malice
26 Exorbitant interest
27 Varieties
30 Roman date
33 Lubricates
34 One who takes meals regularly for compensation
36 Broad street: abbr.
37 Gratis
39 After sony
41 In that place
43 Fermented juice of certain East Indian palms
45 Knack
46 Turn to the right
48 Shout
49 Brightest star in a constellation
50 Guido's highest note
51 Immerse

YESTERDAY'S ANSWER.

A	G	A	R		E	P	I	C		A	C	E
P	E	R	E	G	R	I	N	A	T	I	O	N
S	O		P	A	I	R		W	A	R	M	S
E	M	U		B	E	A	R		G	E	M	
	O	N	E		S	T	O	P		D	U	N
A	R	I	L	S		E	T	A	H		N	O
S	P	O	K	E	N		E	L	I	C	I	T
A	H		O	T	I	C		P	E	A	C	E
R	O	B		A	P	A	R		S	P	A	
	L	E	A		S	N	E	E		E	T	H
B	O	I	L	S		D	I	V	A		I	O
A	G	G	L	U	T	I	N	A	T	I	O	N
D	Y	E		P	O	D	S		E	S	N	E

Copyright, 1937.

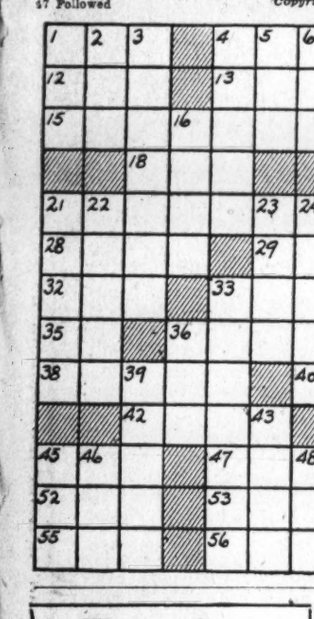

Transfers

Army Orders.

LIEUTENANT COLONELS.

Frederick E. Uhl, Inf., Fort George G. Meade, Md., to Fort Benning, Ga.

John B. Wogan, F. A., Washington, D. C., to Fort Sill, Okla.

J. Frank Richmond, Cal., Nashville, Tenn., to Fort Bliss, Tex.

Cyril A. W. Dawson, C. A. C., Fort Mason, Calif., to Fort Crockett, Tex.

MAJORS.

Paul B. Robinson, Inf., Fort Douglas, Utah, to Fort Mason, Calif.

Olaf P. Winningstad, C. D., Rochester, N. Y., to Fort Sam Houston, Tex.

Hans E. Kloepfer, Cal., Altoona, Pa., to Fort Oglethorpe, Ga.

Lawrence C. Frizzell, Cal., Fort Riley, Kans., to Rochester, N. Y.

Joseph H. Dornblaser, V. C., Fort Reno, Okla., to Fort Worth, Tex.

SECOND LIEUTENANT.

William B. Means, Inf., Fort Douglas, Utah, to Philippine Department.

Marine Orders.

BRIGADIER GENERALS.

Richard P. Williams, on May 15, 1937, detached hdqrs., Washington, D. C., to duty as CO, 1st Mar. Brig., FMF, MB, Quantico, Va., to report on June 1, 1937.

James J. Meade, on June 1, 1937, detached from duty as CO, 1st Mar. Brig., FMF, MB, Quantico, Va., to Naval War College, Newport, R.

Walter N. Hill, about June 1, 1937, detached MB, Quantico, Va., to N. Yd., New York, N. Y., for duty as president, G. C. M., with delay to June 30.

LIEUTENANT COLONELS.

James T. Moore, about April 20, 1937, detached VO Sq. 9-M, Charlotte Amalie, St. Thomas, V. I., to hdqrs., Washington, D. C.

Francis T. Evans, on May 1, 1937, detached MB, N. Yd., Washington, D. C., and ordered home to retire on July 1, 1937.

Walter G. Sheard, about May 3, 1937, detached 1st Marine Brig., FMF, MB, Quantico, Va., to duty as OIC, Recruiting District of New York, New York, N. Y.

MAJORS.

Arthur H. Turner, on May 1, detached N. Yd., New York, N. Y., and ordered to his home to retire on July 1, 1937.

John B. Wilson, on reporting of relief, about June 30, 1937, detached Hdqrs, Dept. of Pacific, San Francisco, Calif., to FMF, MCB, San Diego, Calif.

CAPTAINS.

William K. Snyder, when directed by CO, Nav. Hosp., Mare Island, ordered to Nav. Hosp., San Diego, Calif., and on that day detached MB, Navy Yard, Mare Island, Calif., to MCB, NOB, San Diego, Calif.

Jesse J. Burks, on May 1, 1937, detached MB, Quantico, Va., and ordered home to retire on July 1, 1937.

David M. Shoup, about June 1, 1937, detached MB, Puget Sound Navy Yard, Bremerton, Wash., to MB, Quantico, Va. Auth. delay to June 30, 1937.

George C. Van Orden, detached MB, Navy Yard, Philadelphia, Pa., to duty as CO, MD, RR, Cape May, N. J.

Raymond F. Crist, when directed by director, fleet training div., office of chief of naval operations, Navy Department, detached that office and MD, U. S. S. Portland, to report about June 17, 1937.

Archie E. O'Neil, orders detaching this officer from First Marine Brig., FMF, MB, Quantico, Va., to Fourth Marines, Shanghai, China, revoked.

Theodore B. Millard, about June 1, 1937, detached MCS, MB, Quantico, Va., to VO Sq. 9-M, FMF, Charlotte Amalie, St. Thomas, V. I., via steamer of N. Y. & P. R. S. S. Co., sailing New York June 24, 1937.

FIRST LIEUTENANTS.

George R. E. Shell, about June 1937, detached MD, rec. ship, San Francisco, Calif., to MB, Quantico, Va. Auth. delay to June 30, 1937.

Edward E. Authier, when directed by comdt. NAS, Pensacola, Fla., detached NAS, Pensacola to AC1, First Marine Brig., FMF, MB, Quantico, Va. Auth. one month delay in reporting.

Albert F. Moe, orders modified: when directed by CG, FMF, MCB, San Diego, detached FMF, MCB, San Diego, Calif., to MB, Quantico, Va., to report not later than May 1, 1937.

James C. Wilbur, about June 1, 1937, detached MD, NP, Navy Yard, Mare Island, Calif., to MB, Quantico, Va. Auth. delay to June 30, 1937.

Francis J. Cunningham, about June 1, detached MCB, San Diego, Calif., to MB, Quantico, Va. Auth. delay to June 30, 1937.

SECOND LIEUTENANTS.

Frederick E. Leek, orders modified: about May 2, 1937, detached MD, U. S. S. Tennessee, to FMF, MCB, San Diego, Calif., with delay to June 8, 1937.

Robert E. Galer, when directed by comdt. NAS, Pensacola, Fla., about April 30, 1937, detached NAS, Pensacola, Fla., to AC1, First Marine Brig., FMF, MB, Quantico, Va. Auth. 16 days' delay in reporting. Detailed naval aviator and pilot as of April 6, 1937.

John A. Anderson, orders modified; detached MD, U. S. S. Louisville to temporary duty MB, Puget Sound NYd, Bremerton, Wash., until June 15, 1937, then to NAS, Pensacola, Fla., for duty.

Dixon Goen, about June 1, 1937, detached MB, Puget Sound NYd, Bremerton, Wash., to FMF, MCB, San Diego, Calif.

Carl A. Sneeringer, relieved from duty with First Marine Brigade, FMF, MB, Quantico, Va., and assigned to MCS, MB, Quantico, Va.

DIED.

ADAMS, ROBERT F. Suddenly, on Thursday, April 22, 1937, ROBERT F. ADAMS, husband of Emma M. Adams. Funeral Saturday, April 24, at 10 a. m. Interment Cedar Hill Cemetery.

ASHBAUGH, ERNEST L. Suddenly, on Friday, April 23, 1937, ERNEST L. ASHBAUGH, of 2200 19th st. nw., beloved husband of Minnie B. Ashbaugh, and father of Charles P. Ashbaugh, of Moylan, Pa., and Mrs. Virginia A. Halsey, of Montclair, N. J. Services and interment private.

BURDETTE, EARL H. On Wednesday, April 21, 1937, at Takoma Park Sanitarium, EARL H. BURDETTE, the beloved husband of Marjory Nicholson Burdette, of Gaithersburg, Md. Remains resting at the Colonial funeral home of William Reuben Pumphrey, Rockville, Md. Funeral services at the above funeral home on Saturday, April 24, at 11 a. m. Interment Salem Cemetery, Cedar Grove, Md.

CATER, BENJAMIN BODEN. On Friday, April 23, 1937, at his residence, 311 M st. sw., BENJAMIN BODEN CATER, beloved husband of Margaret Cater and father of Boden, Clyde, Le Roy and Rose Cater and Mrs. Irene Padgett. Funeral services at the W. W. Chambers Co. Southeast funeral home, 517 11th st. se. Notice of funeral later.

Vital Statistics

Births.

Ferguson and Lena J. Gemeny, girl.
Vernon F. and Elizabeth Hardesty, girl.
Norman E. and Dorothy J. Roberts, boy.
Conrad and Minnie Neidkardt, boy.
Jarrett M. and Ethel M. Alvey, girl.
Bernard and Myrtle M. Maguire, girl.
Ralph F. and Louise O. Sides, girl.
Richard and Mildred T. Seiss, girl.
Paul V. and Emily R. Last, boy.
Richard G. and Mary E. Moore, boy.
John H. and Marjorie J. Coffey, boy.
John and Hilda Kurz, girl.
Robert E. and Cheridah Henderson, girl.
Howard and Mary Yazer, boy.
Lucius and Helen Grew, girl.
Ralph H. and Phoebe Young, girl.

Deaths.

Annabelle H. Bocock, 65, 2727 Adams Mill rd. nw.
Eliza Burwan, 81, 1147 15th st. nw.
Charles H. Langley, 78, 3020 8th st. se.
Ozni P. Hood, 71, 1831 Irving st. nw.
Dona A. Baum, 65, 809 Longfellow st. nw.
Mildred F. Garrashty, 65, 505 14th st. ne.
Maurice C. Sherbert, 64, 921 F st. ne.
Arthur McNelly, 63, 1532 East Capitol st.
Bessie Beckwith, 54, 1453 Monroe st. nw.
Thomas R. Shearer, 45, U. S. Naval Hosp.
Earl L. Sobeck, 21, Walter Reed Hosp.
Virginia B. McLeod, 79, 782 Irving st. nw.
Robert B. Murdock, 75, 1924 11th st. nw.
James N. Aden, 70, 919 R st. nw.
Charles Webster, 63, Casualty Hosp.
Isabelle S. Young, 63, 1002 Park rd. nw.
Kate Smith, 53, 2312 I st. nw.
Columbus Moore, 27, Gallinger Hosp.
Spencer Franklin, 14, Freedmen's Hosp.

Licensed to Marry.

Haywood Lester Trammel, 29, 1303 Thirteenth street northwest, and Mattie Elizabeth Brown, 38, 1706 Twelfth street northwest. The Rev. J. L. Henry.

Peter Nazareth Hackett, 53, Arlington, Va., and Janet Robinson, 46, 416 Fourth street southeast. The Rev. W. E. Castner.

Leroy Joseph Davis, 21, 447 W street northwest, and Josephine Tolson, 16, 70 Defrees street northwest. The Rev. Alexis St. Onge.

Bernard Irvin Wade, 26, 242 Ninth street northeast, and Harriet Bernadine Reamy, 24, 2006 Columbia road northwest. The Rev. Thomas L. Farrell.

William Francis Dunnington, jr., 31, and Lucy Frank Allen, 20, both of Bowling Green, Va. The Rev. A. F. Poore.

Paul John Jones, 34, Paterson, N. J., and Ann Cecelia O'Leary, 29, 2403 North Capitol street. The Rev. Fultin J. Sheen.

Mitchell T. Lynch, 33, Auburndale, N. Y., and Mildred E. Bolan, 26, Valdosta, Ga. The Rev. J. B. Dunham.

Thong D. Suvanakas, 34, 2300 Kalorama road northwest, and Chalem Debavadi, 36, 3601 Connecticut avenue northwest. Judge Robert E. Mattingly.

Eugene Shanklin Drayton, 20, 1429 Orde street northwest, and Ethel Lee Dial, 18, 204 M street northwest. The Rev. David S. Miles.

William James Riley, 21, 1319 Thirty-fifth street northwest, and Mary Honora McNulty, 23, Dunellen, N. J. The Rev. Walter P. Cunningham.

Peter Forest Williams, 49, and Sallie Shepherd Trueheart, 37, both of Richmond, Va. The Rev. Purcell Storey.

George Wesley Erbark, 24, 617½ First street southwest, and Dorothy Brown, 18, 1005 Fourth street southwest. The Rev. Samuel Kelsey.

Allen Patrick, 55, 496 Clarks court southwest, and Lucinde Whitley, 40, same address. The Rev. Wiley Westray.

William Russell Brown, 37, 1301 Massachusetts avenue northwest, and Mary Goodson, 28, Houston, Tex. The Rev. W. S. Abernethy.

John Cross Telas, 45, 1111 Fourteenth street northwest, and Elsie Mae Fowler, 41, Cottage City, Md. The Rev. J. C. Ball.

Richard Leiter Johnston, 29, Chicago, Ill., and Ethyl Ruth King, 25, 1425 Rhode Island avenue northwest. The Rev. W. S. Abernethy.

Robert Rowe Gilmuth, 23, Hampton, Va., and Jean Esther Barnhill, 24, Arcadia, Calif. The Rev. James H. Taylor.

Edward A. Ball, 42, and Hilda E. Sausenbach, 30, both of Scranton, Pa. The Rev. M. P. German.

Claude Medford Eavey, 39, Cottage City, Md., and Helen Margaret Fowler, 35, Bennings. The Rev. J. C. Ball.

DIED.

HARRIS, JOSEPH F. On Friday, April 23, 1937, at 5:50 a. m., at the residence of his daughter, Mrs. Henry Allwine, 304 12th st. ne., JOSEPH F. HARRIS, beloved husband of the late Sallie J. Harris and loving father of Mrs. C. F. Myers and Mrs. Henry Allwine. Funeral from the Nevius funeral home, 924 New York ave. nw., Monday, April 26, at 2 p. m. Interment in Ft. Lincoln Cemetery.

HIGH, PAUL C. On Friday, April 23, 1937, at the Washington Sanitarium, PAUL C. HIGH, beloved husband of Lottie V. High, of 3153 Monroe st. ne., and father of Paul, jr., Robert Marks, Kenneth Williams and Ronald Carlton High. Funeral from the Nevius funeral home, 924 New York ave. nw., Monday, April 26, at 11 a. m. Interment in Ft. Lincoln Cemetery.

HOOD, OZNI P. On Thursday, April 22, 1937, at his residence, 1831 Irving st. nw., OZNI P. HOOD, beloved husband of Gertrude B. Hood and father of Ben B. Kerfoot, Harrison P. Hood. Funeral services at the above address on Saturday, April 24, at 2:30 p. m. Interment Rock Creek Cemetery.

JONES, EMMA LOUISE. On Friday, April 23, 1937, at her residence near Vienna, Va., EMMA LOUISE JONES, beloved wife of Sidney N. Jones. Funeral from home at 11 a. m., Monday, April 26. Interment at Martinsburg, W. Va. (Martinsburg papers, please copy.)

SMITH, SARAH S. On Thursday, April 22, 1937, at her residence, 2208 Sixteenth st. se., SARAH S. SMITH, widow of John A. Smith and mother of Joseph P., Leonard D. and Oscar Smith, Mrs. Annie L. Hopkins and the late Elmer E. Smith. Funeral from the chapel of Thos. A. Murray & Son, 2007 Nichois ave. se., Saturday, April 24, at 2:15 p. m. Services at the Emanuel Episcopal Church, Thirteenth and V sts. se., at 3:30 p. m. Relatives and friends invited. Interment Congressional Cemetery.

SWEARINGEN, VALERIA E. On Thursday, April 22, 1937, at the home of her son, Noble P. Swearingen, 29 Flower ave., Takoma Park, Md., VALERIA E. SWEARINGEN, wife of the late Henry H. Swearingen. Funeral services at Warner E. Pumphrey's funeral home, 8424 Ga. ave., Silver Spring, Md., on Saturday, April 24, at 2 p. m. Relatives and friends invited. Interment Cedar Hill Cemetery.

WILLIAMS, FRANCES ALIDA. On Wednesday, April 21, 1937, at her residence, 132 Carroll ave., Takoma Park, Md., FRANCES ALIDA WILLIAMS, widow of Dr. Edward Williams and devoted mother of Marilynn M. Morrison and Genevieva W. Kiley. Remains resting at the S. H. Hines Co. funeral home, 2901 14th st. nw., until 9 a. m., Saturday. Funeral services at Trinity Episcopal Church, Dahlia st. and Piney Branch rd., Takoma Park, D. C., on Saturday, April 24, at 10 a. m. Relatives and friends invited. Interment Schenectady, N. Y.

WILLIAMSON, DIXON. On Friday, April 23, 1937, DIXON WILLIAMSON, beloved husband of Mary Willimson. He is also survived by three daughters and four sons. Funeral services at the W. W. Chambers Co. Southeast funeral home, 517 11th st. se., on Monday, April 26, at 2 p. m. Relatives and friends invited. Interment Cedar Hill Cemetery.

WOMERSLEY, BENJAMIN G., SR. On Thursday, April 22, 1937, at Tuberculosis Hospital, BENJAMIN G. WOMERSLEY, Sr., beloved husband of Annie M. Womersley. Funeral from H. M. Padgett's funeral home, 131 11th st. se., on Saturday, April 24, at 9:30 a. m. Relatives and friends invited. Interment Arlington National Cemetery.

FUNERAL DESIGNS.

GUDE BROS. CO., Florists
1212 F STREET. NAtional 4276.

GEO. C. SHAFFER
900 14TH ST. NW.
Expressive Floral Tributes. Phone:
Moderate prices. Open eve. & Sun. NAt. 0108

FUNERAL DIRECTORS

1113 SEVENTH ST. NW. Telephone:
Modern Chapel. NATIONAL 2473
FRANK GEIER'S SONS CO.

JAMES T. RYAN
317 PA. AVE. SE. ATlantic 1700.

J. WILLIAM LEE'S SONS CO.
FUNERAL DIRECTORS.
CREMATORIUM,
4th and Mass. Ave. NE. LI. 5200.

The Weather

Today's Sun and Tide Table

(Furnished by United States Department of Commerce, Coast and Geodetic Survey.)

	A.M.	P.M.
Sun rises.. 5:19	High tide.. 7:09	7:31
Sun sets... 6:54	Low tide... 1:33	2:06

Weather Conditions.

U. S. Dept. of Agriculture, Weather Bureau, Washington, Friday, Apr. 23, 7:30 p. m.

Forecast for the District of Columbia—Increasing cloudiness and slightly warmer Saturday, followed by showers in afternoon or night, and on Sunday; moderate southeast winds Saturday.

For Maryland—Increasing cloudiness and slightly warmer Saturday, followed by showers in afternoon or night and on Sunday.

For Virginia—Increasing cloudiness followed by scattered showers, warmer on the coast Saturday; Sunday showers with cooler in west and central portions.

A disturbance of considerable intensity is moving southeast of Sable Island, S. S. Carinthia, 29.47 inches. Another disturbance is moving slowly eastward over the Central States and West Gulf States. St. Joseph, Mo., 29.28 inches, and pressure is low over western Hudson Bay. Chesterfield, District of Keewatin, 29.66 inches.

Local Weather Report.

Temperature—Midnight, 48; 2 a. m., 46; 4 a. m., 45; 6 a. m., 43; 8 a. m., 50; 10 a. m., 54; 12 noon, 59; 2 p. m., 64; 4 p. m., 66; 6 p. m., 62; 8 p. m., 59; 10 p. m., 55. Highest, 67. Lowest, 43.

Relative humidity—7:30 a. m., 62; 1:30 p. m., 44; 7:30 p. m., 50. Rainfall (7:30 p. m. to 7:30 p. m.), none. Hours of sunshine, 13.6. Per cent of possible sunshine, 100.

Departures From Normal.

Accumulated excess of temperature since January 1, 1937, 381 degrees.

Excess of temperature since April 1, 1937, 39 degrees.

Accumulated excess of precipitation since January 1, 1937, 2.03 inches.

Deficiency of precipitation since April 1, 1937, .06 inch.

Temperatures and Precipitation.

Temperatures and precipitation during 24 hours ended 7:30 p. m. Friday:

	Lowest	Fri.	Highest	Thurs.	7:30	Rain-
	Fri.	night,	Thurs.	night,	p.m.	fall.
Washington, D. C.	42	46	66	60	....	....
Asheville, N. C.	32	44	74	64	....	....
Atlanta, Ga.	36	54	78	....	....	....
Atlantic City, N. J.	36	40	50	....	....	....
Baltimore, Md.	34	46	58	....	....	....
Birmingham, Ala.	40	52	70	....	....	....
Bismarck, N. Dak.	18	38	46	....	....	....
Boston, Mass.	40	34	38	0.21	....	....
Buffalo, N. Y.	40	36	38	0.01	....	....
Chicago, Ill.	30	40	76	....	....	....
Cincinnati, Ohio	44	52	50	....	....	....
Cheyenne, Wyo.	20	24	38	0.21	....	....
Cleveland, Ohio	32	40	52	....	....	....
Dallas, Tex.	56	64	84	....	....	....
Davenport, Iowa	30	46	76	....	....	....
Denver, Colo.	24	44	44	0.40	....	....
Des Moines, Iowa	30	38	58	....	....	....
Detroit, Mich.	32	40	46	....	....	....
Duluth, Minn.	38	32	36	....	....	....
El Paso, Tex.	30	56	68	....	....	....
Galveston, Tex.	58	70	74	....	....	....
Helena, Mont.	42	30	32	....	....	....
Huron, S. Dak.	32	40	38	0.09	....	....
Indianapolis, Ind.	34	52	78	....	....	....
Jacksonville, Fla.	66	70	68	0.65	....	....
Kansas City, Mo.	50	66	74	....	....	....
Little Rock, Ark.	56	64	76	....	....	....
Los Angeles, Calif.	48	54	70	....	....	....
Louisville, Ky.	34	58	80	....	....	....
Marquette, Mich.	42	32	40	....	....	....
Memphis, Tenn.	54	66	74	0.06	....	....
Miami, Fla.	62	74	78	....	....	....
Minneapolis, Minn.	36	44	66	....	....	....
New Orleans, La.	62	72	78	....	....	....
New York, N. Y.	52	38	50	0.11	....	....
North Platte, Nebr.	38	38	34	0.31	....	....
Omaha, Nebr.	34	56	50	....	....	....
Philadelphia, Pa.	36	44	54	....	....	....
Phoenix, Ariz.	42	48	72	....	....	....
Pittsburgh, Pa.	30	38	62	....	....	....
Portland, Oreg.	48	44	56	....	....	....
Rapid City, S. Dak.	30	36	48	0.01	....	....
Salt Lake City, Utah	52	38	50	....	....	....
St. Louis, Mo.	42	60	78	....	....	....
San Diego, Calif.	52	50	66	....	....	....
San Francisco, Calif.	46	48	60	....	....	....
Santa Fe, N. Mex.	28	34	46	....	....	....
Savannah, Ga.	56	64	74	....	....	....
Seattle, Wash.	46	42	52	....	....	....
Springfield, Ill.	32	56	76	....	....	....
Tampa, Fla.	58	74	70	0.10	....	....

DIED.

CLEMMER, ABRAM B. Suddenly, on Thursday, April 22, 1937, entered into eternal rest, ABRAM B. CLEMMER, beloved husband of Ida C. Clemmer (nee Kell) and father of Mrs. Margaret E. King, Mrs. Frances E. Shirley, of Lanham, Md., and Kneal W. Clemmer. Funeral from his late residence, 214 Fifteenth st. ne., on Monday, April 26, at 10:30 a. m. Interment Rock Creek Chapel, Massachusetts ave. and A st. se., where services will be held at 11 a. m. Relatives and friends invited. Interment Fort Lincoln Cemetery.

CROSSEN, ANNA. On Friday, April 23, 1937, at the residence of her neice, Mrs. Catherine V. Dorsey Rapp, 4805 4th st. nw., ANNA CROSSEN, mother of William Greenfield, of Boston, Mass. Notice of funeral later.

GAVIN, JOHN J. On Friday, April 23, 1937, at Providence Hospital, JOHN J. GAVIN, beloved husband of Julia A. Gavin and father of Mrs. Mary Waters, Mrs. Evelyn Remson, and three sons, John, James and Martin Gavin. Funeral services at his late residence, 6 Quincy pl. ne., on Monday, April 26, at 8:30 a. m.; thence to St. Aloysius Church, where mass will be offered at 9 a. m. for the repose of his soul. Relatives and friends invited. Interment Mount Olivet Cemetery. Services by W. W. Chambers Co.

FLAHERTY, WALTER S. On Wednesday, April 21, 1937, at the Veterans' Hospital, Perry Point, Md., WALTER S. FLAHERTY, beloved husband of Elayne Flaherty. Funeral from the W. W. Chambers Co. funeral home, 1400 Chapin st. nw., on Monday, April 26, at 11 a. m. Relatives and friends are invited. Interment Arlington National Cemetery.

GERMAN, WILHELMINA CATHERINE. On Friday, April 23, 1937, at her residence, 1333 Lawrence st. ne., WILHELMINA CATHERINE GERMAN, beloved wife of the late Samuel B. German and mother of Mrs. Lulu M. Davis and Charles D. German. Funeral from her late residence on Monday, April 26, at 2 p. m. Interment Glenwood Cemetery.

Legal Notices

DILLER B. GROFF, Attorney,
1016 Vermont Ave. NW.

DISTRICT COURT OF THE UNITED States for the District of Columbia, holding Probate Court. No. 51562 Administration. This is to give notice that the subscriber, of the District of Columbia, has obtained from the Probate Court of the District of Columbia letters testamentary on the estate of John R. Wood, late of the District of Columbia, deceased. All persons having claims against the deceased are hereby warned to exhibit the same, with the vouchers thereof, legally authenticated, to the subscriber, on or before the 12TH DAY OF APRIL, A. D. 1938; otherwise they may by law be excluded from all benefit of said estate. Given under my hand this 12th day of April, 1937. THE NATIONAL METROPOLITAN BANK OF WASHINGTON, By HAROLD A. KERTZ, Assistant Trust Officer. Attest: (Seal.) THEODORE COGSWELL. Register of Wills for the District of Columbia, Clerk of the Probate Court. 17,24.1

LECKIE & SHERIER, Attorneys,
1001 15th St. N.W.

DISTRICT COURT OF THE UNITED States for the District of Columbia, holding Probate Court. No. 51507. Administration. This is to give notice that the subscriber, of the District of Columbia, has obtained from the Probate Court of the District of Columbia letters testamentary on the estate of Lula M. Talley, late of the District of Columbia, deceased. All persons having claims against the deceased are hereby warned to exhibit the same, with the vouchers thereof, legally authenticated, to the subscriber on or before the 12TH DAY OF APRIL, A. D. 1938; otherwise they may by law be excluded from all benefit of said estate. Given under my hand this 12th day of April, 1937. WILLIAM S. HALL, 4200 Thirty-eighth street northwest. Attest: (Seal.) THEODORE COGSWELL, Register of Wills for the District of Columbia, Clerk of the Probate Court. 24.1.8

STANTON C. PEELLE, Attorney,
1422 F St. N.W.

DISTRICT COURT OF THE UNITED States for the District of Columbia, holding Probate Court. No. 51493. Administration. This is to give notice that the subscribers, of the District of Columbia, have obtained from the Probate Court of the District of Columbia letters testamentary on the estate of Clementine Farr Duff, late of the District of Columbia, deceased. All persons having claims against the deceased are hereby warned to exhibit the same, with the vouchers thereof, legally authenticated, to the subscribers on or before the 12TH DAY OF APRIL, A. D. 1938; otherwise they may by law be excluded from all benefit of said estate. Given under our hands this 12th day of April, 1937. AMERICAN SECURITY AND TRUST CO. EARL G. JONSCHER, Assistant Trust Officer. STANTON C. PEELLE, 1422 F street northwest. Attest: (Seal.) THEODORE COGSWELL. Register of Wills for the District of Columbia, Clerk of the Probate Court. 24.1.8

MARVIN FARRINGTON, Attorney,
Barr Bldg.

DISTRICT COURT OF THE UNITED States for the District of Columbia, holding Probate Court. No. 51514. Administration. This is to give notice that the subscriber, of the State of Maryland, has obtained from the Probate Court of the District of Columbia letters of administration c. t. a. on the estate of Mary Amelia Cochrane, late of the District of Columbia, deceased. All persons having claims against the deceased are hereby warned to exhibit the same, with the vouchers thereof, legally authenticated, to the subscriber on or before the 15TH DAY OF APRIL, A. D. 1938; otherwise they may by law be excluded from all benefit of said estate. Given under my hand this 15th day of April, 1937. MARVIN FARRINGTON, 1112 Barr Building, Washington, D. C. Attest: (Seal.) THEODORE COGSWELL. Register of Wills for the District of Columbia, Clerk of the Probate Court. 24.1.8

WILLIAM PRICE KEITH, Attorney,
815 Fifteenth St. N.W.

DISTRICT COURT OF THE UNITED States for the District of Columbia, holding Probate Court. No. 50769. Administration. This is to give notice that the subscriber, of the State of Maryland, has obtained from the Probate Court of the District of Columbia, letters testamentary on the estate of Clara A. Prince, late of the District of Columbia, deceased. All persons having claims against the deceased are hereby warned to exhibit the same, with the vouchers thereof, legally authenticated, to the subscriber, on or before the 27TH DAY OF MARCH, A. D. 1938; otherwise they may by law be excluded from all benefit of said estate. Given under its hand this 14th day of April, 1937. NATIONAL SAVINGS & TRUST CO., By H. PRESCOTT GATLEY, President. Attest: (Seal.) MELVIN J. MARQUES, Deputy Register of Wills for the District of Columbia, Clerk of the Probate Court. 24-m,1.8

T. GILLESPIE WALSH,
JOHN F. HILLYARD, Attorneys,
631 Penna. Ave. NW.

DISTRICT COURT OF THE UNITED States for the District of Columbia, holding Probate Court. No. 49712 Administration. This is to give notice that the subscriber, of the District of Columbia, has obtained from the Probate Court of the District of Columbia letters of administration on the estate of J. A. St. Laurent, late of the District of Columbia, deceased. All persons having claims against the deceased are hereby warned to exhibit the same, with the vouchers thereof, legally authenticated, to the subscriber, on or before the 15TH DAY OF APRIL, A. D. 1938; otherwise they may by law be excluded from all benefit of said estate. Given under my hand this 15th day of April, 1937. THOMAS V. CANTWELL, 1200 Varnum street northeast. Attest: (Seal.) THEODORE COGSWELL. Register of Wills for the District of Columbia, Clerk of the Probate Court. 24-m,1.8

BELLAMY & BELLAMY, Attorneys.

DISTRICT COURT OF THE UNITED States for the District of Columbia, holding Probate Court. No. 51516 Administration. This is to give notice that the subscriber, of the District of Columbia, has obtained from the Probate Court of the District of Columbia letters of administration on the estate of Carolyn C. Walker, late of the District of Columbia, deceased. All persons having claims against the deceased are hereby warned to exhibit the same, with the vouchers thereof, legally authenticated, to the subscriber, on or before the 22D DAY OF JANUARY, A. D. 1938; otherwise they may be excluded from all benefit of said estate. Given under mr hand this 21st day of April, 1937. HELEN FAY DORAN, 101 Taylor st., City Chase, Md. Attest: (Seal.) VICTOR S. MERSCH, Deputy Register of Wills for the District of Columbia, Clerk of the Probate Court. 24.1.8

HARRY A. L. BARKER, Attorney,
Woodward Building.

DISTRICT COURT OF THE UNITED States for the District of Columbia, holding Probate Court. No. 51596. Administration. This is to give notice that the subscriber, of the District of Columbia, has obtained from the Probate Court of the District of Columbia letters testamentary on the estate of Amandus F. Jorss, late of the District of Columbia, deceased. All persons having claims against the deceased are hereby warned to exhibit the same, with the vouchers thereof, legally authenticated, to the subscriber, on or before the 16TH DAY OF APRIL, A. D. 1938; otherwise they may by law be excluded from all benefit of said estate. Given under my hand this 16th day of April, 1937. HARRY A. L. BARKER, 1224 24th st. nw. Attest: (Seal.) THEODORE COGSWELL. Register of Wills for the District of Columbia, Clerk of the Probate Court. 24.1.8

CROMELIN & LAWS, Attorneys,
National Press Building.

DISTRICT COURT OF THE UNITED States for the District of Columbia, holding Probate Court. No. 51560. Administration. This is to give notice that the subscribers, of the District of Columbia and the State of Maryland, respectively, have obtained from the Probate Court of the District of Columbia, letters of administration on the estate of Walter A. Brown, late of the District of Columbia, deceased. All persons having claims against the deceased are hereby warned to exhibit the same, with the vouchers thereof, legally authenticated, to the subscribers, on or before the 12TH DAY OF APRIL, A. D. 1938; otherwise they may by law be excluded from all benefit of said estate. Given under our hands this 12th day of April, 1937. RUTH M. BROWN, 1415 I st. nw.; WALTER A. BROWN, jr., 1415 I st. nw. Attest: (Seal.) THEODORE COGSWELL. Register of Wills for the District of Columbia, Clerk of the Probate Court. 24.1.8

BELLAMY & BELLAMY, Attorneys.

DISTRICT COURT OF THE UNITED States for the District of Columbia, holding Probate Court. No. 51516 Administration. This is to give notice that the subscriber, of the State of Maryland, has obtained from the Probate Court of the District of Columbia letters testamentary on the estate of Clara A. Prince, late of the District of Columbia, deceased. All persons having claims against the deceased are hereby warned to exhibit the same, with the vouchers thereof, legally authenticated, to the subscriber, on or before the 27TH DAY OF MARCH, A. D. 1938; otherwise they may by law be excluded from all benefit of said estate. Given under mr hand this 21st day of April, 1937. HELEN FAY DORAN, 101 Taylor st., City Chase, Md. Attest: (Seal.) VICTOR S. MERSCH, Deputy Register of Wills for the District of Columbia, Clerk of the Probate Court. 24.1.8

Legal Notices

JOHN SUMNER WOOD and JOHN E. CUNNINGHAM, Attorneys,
Investment Building.

IN THE DISTRICT COURT OF THE United States for the District of Columbia, holding a Probate Court. In re estate of Ella V. Wild, deceased. Administration No. 51530. Order of publication. Application having been made herein for the probate of the last will and testament of said deceased, for letters testamentary on said estate by Clyde L. Engel, it is ordered this 15th day of April, A. D. 1937, that the following nonresident adults, John W. Wild, 506 East Fayette street, Connellsville, Pa., and John A. Ringer, 1324 Walnut street, Jacksonville, Fla., and the unknown heirs at law and next of kin of said deceased, and all others concerned, appear in said court on MONDAL, the 24th day of May, A. D. 1937, at 10 o'clock a. m., to show cause why such application shall not be granted. That notice hereof be published in the Washington Law Reporter and The Washington Post once in each of three succeeding weeks before the return day herein mentioned, the first publication to be not less than thirty (30) days from said return day. PEYTON GORDON, Justice. A true Copy. Attest: (Seal.) THEODORE COGSWELL, Register of Wills for the District of Columbia, Clerk of the Probate Court. 17,24.1

R. P. HOLLINGSWORTH, Attorney.

DISTRICT COURT OF THE UNITED States for the District of Columbia, holding Probate Court. No. 51545. Administration. This is to give notice that the subscriber, of the District of Columbia, has obtained from the Probate Court of the District of Columbia letters testamentary on the estate of Beatrice Yakel Platt, also known as Beatrice Y. Platt, late of the District of Columbia, deceased. All persons having claims against the deceased are hereby warned to exhibit the same, with the vouchers thereof, legally authenticated, to the subscriber, on or before the

Order Your Ad Before 4 P.M. for the Big Sunday Post—Call NA. 4200

Proposals

(Continued from Preceding Page.)

COMMISSIONERS, D. C., WASHINGTON.
April 20, 1937. Sealed proposals will be received at Room 309, District Building until 2:00 o. m., April 29, 1937, and then publicly opened, for the construction of certain new roof covering, skylight, etc., including all necessary remodeling therefor, on the east wing, central building. Free Public Library D. C. Certified check for $10, payable to the Collector of Taxes, D. C., to insure return in good condition, should accompany each request for proposals, specifications and drawings, to the Chief Clerk, Engineer Department, Room 427, District Building.

COMMISSIONERS, D. C., WASHINGTON.
April 20th, 1937. Sealed proposals will be received at Room 309, District Building until 2 o'clock p. m., and then publicly opened as follows: (a) On May 4th, 1937, for grading, paving, curbing and otherwise improving various roadways with about 44,000 square yards of reinforced cement concrete pavement and about 20,000 linear feet of cement concrete curbing, or alternate: (b) On May 5th, 1937, for improving various roadways with about 16,000 linear feet of combination cement concrete curbing and gutter and about 4,500 tons of asphaltic material, or alternate: and (c) On May 7th, 1937, for the construction of about 24,000 square yards of cement concrete alley pavements and about 8,000 square yards of cement concrete sidewalk. Apply Room 427, District Building for proposals and specifications.

Official Notices

ALCOHOLIC BEVERAGE CONTROL Board, Washington, D. C., April 17, 1937. Notice is hereby given that the following persons have applied for licenses under the District of Columbia Alcoholic Beverage Control Act, that remonstrants are entitled to be heard before the granting of such licenses on May 3, 1937, at 10 a. m., in Room 219, District Building: 16, Antonio Maggenti, T/A Ariston Grill, Retailer's Class C, 2463 18th St. N.W.; 525, Peter Daroufes, T/A Daroufes Delicatessen, Retailer's Class B, 1021 G St. SE.; 1338, Philip Friedman, T/A Friedman's Delicatessen, Retailer's Class D, 2340 Wisconsin Ave. N.W.; 2278, Jack Weiner, Inc., T/A Eastern Liquor Store, Retailer's Class A, 1757 L St. N.W.; 2999, George N. Shadid, T/A Silver Moon Cafe, Retailer's Class C, 702 9th St. N.W.; 3873, Charles H. Olive, Retailer's Class D, 507 8th St. S.E.; 3874, Bernard Einbinder, Retailer's Class B, 300 15th St. S.E. GEORGE W. OFFUTT, AGNES K. MASON, ISAAC GANS, Alcoholic Beverage Control Board. 17,24

Business Directory

It will pay you to consult these reliable firms. They are specialists in their respective lines.

For information regarding advertising rates or services not listed in this column call Miss Burns—NAtional 4200.

BEAUTY SHOPS

SPRING SPECIAL—Hollywood, Duart permanents, $7.50 to $10. 10% off to May 1. Recommended work. ANITA'S BEAUTY SHOP, 5612 Conn. ave. nw. CL. 1813.

BUILDING MATERIAL.

Lumber, Millwork, Roofing and Insulite. MURPHY & AMES Rosslyn, Falls Church, Va. WEst 2315.

CAMERA REPAIRING.

Camera Repairing. FULLER & d'ALBERT, INC. 815 10th St. NW. Phone NA. 4712.

CARPENTRY

CARPENTER and general contractor. Specializing in building porch enclosures. All work guaranteed. AD. 8036.

FALSE TEETH, REPAIRED.

"WHILE YOU WAIT." Emergency Laboratory, Room 601 Westory Building, 14th and F sts. nw. Hours 8 to 6. MEt. 1833.

FLOOR WORK

FLOORS done "The Wright Way." Laying, Scraping, Finishing. Reasonable rates. Call us for free estimate. Wright's Floor Service, 6401 8th st. nw. GE. 2119.

FURNITURE CLEANED.

FURNITURE CLEANED in your home by shampoo process. Satisfaction guar. Wash. Electric Rug Clean. Co. ME. 9024.

LAWN MOWERS

ARE YOU READY FOR SPRING?
LAWN MOWERS
MACHINE SHARPENED.
REPAIRS AND PARTS FOR ALL MAKES.
RUDOLPH & WEST CO.
1332 N. Y. AVE. N.W. NAt. 4870.

LOCKSMITH.

Locks Jammed? Broken? CALL DECATUR 4568. We Specialize in Emergency Service. AMERICAN LOCKSMITH CO. 1917 14TH ST. NW.

PAINTING.

PAINTING, paperhanging; work guarant'd. Free estima's. I. D. Lamson, AD. 1969-W.

REMEMBER there are two ends to a paint brush. J. W. O'Connor, ATlantic 1727.

PAPERING—Don't put it off, put it on. J. W. O'Connor, ATlantic 1727.

PAINTING—PAPERHANGING.

PAPERHANGING—Call H. Mink, AD. 5825. Reasonable prices. Best materials. First-class work.

PAINTING, PAPERING, ROOFING. Guaranteed. Reasonable. Estimates free. M. L. Smith, 1724 Webster N.W. AD. 7108

PAINTING—PAPERING
FREE ESTIMATES.
Dist. 1231. T. Macon Tingen.

ROOFING.

HUNGARIAN—Roofing, Tinning, Roofs Repainted; general repairing. AT. 3120.

ROOFING, asbestos sidewalls, rock wool insulation. All on our famous 3-year payment plan. No money down. AMERICAN RE-ROOFING CO., INC. 3314 14th St. N.W. CO. 4551.

ENTERPRISE ROOFING CO.
ROOFING—SIDING—INSULATION.
Estimates Free—Terms If Desired.
2125 R. I. Ave. NE. PO. 0200.

RUG CLEANING.

RUGS DOMESTIC SHAMPOO 9x12...$3.00 6x10...$2.50
LUWIN CO., 1725 7TH ST. NO. 9160.

SLIP COVERS

Special Introductory Offer.
2 pc. suite, pleated skirts, zippers, $16.95. 19 yrs. with Lansburgh's. Nathan Holober, 802 F St. NW. ME. 7262.

TENNIS RACQUET RESTRINGING.

EXPERT tennis racquet restringing; 1-day service; guar. work; special, $2.50. Atlas Sport Shop, 2918 14th st. nw. Open evenings. COl. 9401.

TRUCKING.

TRI-STATE TRUCKING CO.
Heavy hauling. Special trucks for any purpose. 2601 9th St. NE. NOrth 2360.

VACUUM CLEANER SERVICE.

Expert repairing, all makes, at cut prices. Prompt service, work guaranteed. Best Brands Co., 805 11th st. nw. NA. 1159.

Lost and Found 1

You can phone your "Lost" Ad to The Post as late as 11 p. m. for publication the following morning and thus immediately notify nearly 100,000 families of your loss. (Except on Saturday, when deadline is 4 p. m. for Sunday's Post.) Call NAtional 4200.

COCKER SPANIEL—Black. Lost in Chevy Chase, D. C.; answers to "Middy." Reward. Call CLev. 7637.

POCKETBOOK—Brown, between Catholic Univ. and 12th and Newton sts. ne. Call PO. 2438 Sun. morning.

POLICE DOG—Full grown, male; black and silver; lost in Falls Church, Tuesday eve.; reward. NA. 1053 or Falls Ch. 413.

FOUND IN DIAMOND CABS
Package in Cab 685.
Black umbrella in Cab 788.
Purse and hat in Cab 1428.
LOST AND FOUND DEPT., NO. 2368.

Where to Dine 2

7TH ANNIVERSARY CELEBRATION.
Dine at the Kenesaw Cafe.
Where Food and Service are Excellent.
3060 16th N.W. CO. 2635.

Personals 3

CHAMBERS CO.
Complete Funerals Low as $75.

The Washington Post
CLASSIFIED ADVERTISING
LOCAL RATES.

For Washington and Points Within 50 Miles of the District of Columbia.

The following rates are for consecutive insertions:

1 time.....18c per line.
3 times.....16c per line.
6 times.....14c per line.
7 times.....12c per line.
30 times.....11c per line.

Classified Display 2c per line additional.

The one-time rate applies on skip ads or irregular insertions.

OUT-OF-TOWN RATES.

Ads from points more than 50 miles from the District of Columbia are: 1 time, 20c per line; 3 times, 18c per line; 7 times, within 30 days, 16c per line; 30 times, within 60 days, 15c per line. Classified Display 2c per line additional.

Kindly estimate 5½ average words to a line.

Rates for special classification and yearly contracts furnished upon request.

The Washington Post reserves the right to edit, revise or reject any classified advertising.

Misclassification of ads not permitted.

The Washington Post will not be responsible for more than one incorrect insertion on any order.

Kill Orders or Corrections before insertions (excepting Death Notices) cannot be made unless ordered before 6 p. m. daily, or 4 p. m. Saturday for Sunday.

The Washington Post strives at all times to prevent insertion of fraudulent or misleading advertisements.

Information concerning any ad that proves misleading or fraudulent will be appreciated.

Phone NATIONAL 4200
Ask For An Ad-Writer

THESE DRUG STORES WILL TAKE YOUR WANT AD, DAY AND NIGHT.

Whittlesey's Drug Store, 3527 Connecticut Ave.
Suter's Drug Store, 1841 Columbia Road.
Park View Pharmacy, Georgia Ave. and Park Road.
O'Donnell's Drug Store, Wisconsin Ave. and P St.
Kight's Drug Store, 132 U St. N.E.
Kight's Drug Store, 3936 Georgia Ave.
The Jolson Pharmacy, Inc. 5000 First St. N.W.
Connecticut Pharmacy, 1511 Connecticut Ave.
The Chevy Chase Pharmacy, 5510 Connecticut Ave.
The Cavalier Pharmacy, 3500 14th St. N.W.
Alaska Ave. Pharmacy, 7806 Alaska Ave.
Wilson Drug Co. 1734 Wilson Blvd., Arlington, Va.
Paul's Drug Store, 901 4th St. S.W.

Personals 3

AVAILABLE FOR TYPING, LEGAL DICTation, manuscript work; reasonable. Call MISS ROBERTS, North 9810.

CHEST colds & chronic pains treated with infra-red and ultra-violet ray. PO. 4721.

HEMORRHOIDS (piles) eradicated by my own method; results effective for a lifetime or money back. Write for booklet. No drugs or surgery. DR. SOMMERWERCK, 1365 Columbia rd. AD. 0388.

TUXEDOS and full dress suits for hire, $1.75 up; comp. accessories. Ace Clothing Co., 827 7th st. nw. Open eves. NA. 6274.

STOMACH, SKIN, RECTAL DISEASES. TREATED BY DR. EVANS, M. D. FOR APPOINTMENT CALL SH. 2892.

CHAMBERS CO.
One of the Largest Undertakers in the World

Motor Travel 10

ONE DAY ALL EXPENSE CONDUCTED TOUR OF WINCHESTER APPLE BLOSSOM FESTIVAL, $5.75 PER PERSON. SAT., MAY 8TH. BISCOE TRAVEL BUREAU, 1015 15TH ST. N.W. NAT. 3467.

Help—Female 11

Women—If you don't find your position in the Help Wanted Column today—place a "Situations Wanted" Ad in The Post. A 3-line ad costs only 37 cents.

APPRENTICES (2) for beauty shop; earn while learning. 1363 Conn. ave. nw.

BEAUTY OPERATOR—Must be experienced, all-around operator; good pay; downtown. Call NAtional 3765.

CHAMBERMAID, waitress (colored), experienced for boarding house. 1309 17th st. nw. DE. 1891.

CURB ATTENDANTS—Over 18 years; good tips, meals. Apply 5111 Georgia ave. nw.

DO YOU WANT part-time work from your home? No experience or money needed. See Miss Mack, Room 403, 1333 F st. nw.

GREAT OPPORTUNITY—We are prepared to offer a few capable women an unusual chance to earn up to $30 a week. No capital needed. Coronet Co., 1333 F nw.

MAID, white; cooking and general housework for small family in Bethesda. WIsconsin 1567.

RELIABLE NURSE (white) to care for baby; live in. CO. 9087.

STENOGRAPHERS, TYPISTS, bookkeepers needed daily; current openings; visit PERSONNEL SERIVCE, 1311 G st. nw.

WAITRESSES—Experienced, over 18 years of age. Apply 5111 Georgia ave. nw.

WOMEN, young, wanted for outdoor work. Salary and commission. Apply 2110½ 14th st. nw.

Help—Male 12

Men—If you can't find your position in the Help Wanted Column today—place a "Situations Wanted" ad in The Post. A 3-line ad costs only 37 cents.

AUTOMOBILE mechanics (2), used car dept., Anacostia Motor Co., 1325 Good Hope rd. se.

AUTO DEALER wants young, well educated man, pleasing appearance for office work and floor selling. Salary and commission. WEst 0047.

AUTO MECHANIC—Must be experienced and come well recommended; splendid proposition for right man. Union Service Center, 1260 22d st. nw.

BARBER wanted, first class; steady job. 721 H st. nw.

BARBER—American, Southerner preferred; steady position. Apply 3551 Ga. ave. nw.

BARBER wanted; first class white, at once. 1411 Irving st. nw.

BARBER wanted for Saturday and Sunday; $7 guaranteed; steady if suitable. 732 5th st. nw.

BARBER—Wanted at once. Smitty's Barber Shop, 21 15th st. se.

BARBER—Beginning Monday; neat. 1004 15th st. nw.

BARBER (white), steady, guarantee wages. Gabriel Michael, 3340 M st. nw.

BODY AND FENDER MAN—Good proposition for man who can do neat work. Union Service Center, 1260 22d st. nw.

BRICKLAYERS—$11 per day. Apply ready for work. 12 Eye st. nw. DI. 6955. Mr. Lowe.

COOKS, BUSBOYS (white) Commercial Employment Agency, 806 5th st. nw.

CURB ATTENDANTS, over 18 years; good tips, meals. Apply 5111 Georgia ave. nw.

EXPERT BARBER—American wanted for steady job. Apply 500 H st. nw.

PROMINENT AUTOMOBILE MANUFACTURER will interview several salesmen for its dealers in the Washington territory. We are looking for men with or without automobile selling experience who are ambitious, aggressive and of good moral character. This is a splendid opportunity to join fast moving organizations which are not over-crowded, permitting you to make a good living and gain valuable selling experience. Men selected will be given adequate training by factory representatives. Our generous and fair policies of compensation and working conditions will be discussed in detail at interview. Our line is making outstanding progress and affords you an opportunity for a permanent connection. Call Mr. Watterworth, Room 324, Roosevelt Hotel, Friday and Saturday for appointment.

Napoleon and Uncle Elby — By Clifford McBride

Help—Male 12

MEN (2), high school graduates for permanent connections, hustlers required. Apply Room 205, 1427 Eye st. nw.

PHOTO COUPON MEN—New, no balance offer. Room 302, 1317 F st. nw.

PRESSER—Experienced on Hoffmann machine. 636 O st. nw.

SHOEMAKER—Experienced. Apply at once, Palais Royal Shoe Repair (basement).

BARBER—MUST BE NEAT. 1004 15th St. N.W.

PAINTERS AND PAPERHANGERS
CAROW
1011 H ST. N.W.

MAN
Chain-store or service station experience to call on regular customers. Only men willing to work 9 hours a day need apply. Write Box 66, The Washington Post.

YOUNG MEN
I have an opening in my sales organization for two young men who want to learn the life insurance business, under my personal supervision and who have at least a high school education. Wide acquaintance in Washington necessary.
MIFFIN BLACKSTONE.
Tel. NAt. 7857 for appointment.

EXECUTIVE POSITION
TO RESPONSIBLE MAN.
A NATIONAL CONCERN.
We're looking for a man who knows how to meet people; who understands people; who "knows the ropes" in and around Washington. Man must be 28 years and over; have car. Earnings average $25 a week during training period. Apply 723 Varnum st. nw.

SALESMEN-SOLICITORS
An exceptional opportunity for 3 competent men who will put forth a genuine effort. Experience not essential, but will be helpful and an automobile is an asset but not necessary. Earnings based on hard work and possibilities are excellent. Each and every home owner is a prospect. Our men have been notified of this "ad." See Mr. Rogers, 1114 9th st. nw., or phone DI. 3373 for appointment.

DRIVERS OF UNION CABS
ARE EARNING
Real Money on the New Fleet of PLYMOUTH and DODGE Cars.
FREE CLASSES DAILY
FOR STUDENT INSTRUCTION
TO OBTAIN IDENTIFICATION CARDS.
UNION TAXICAB ASSOCIATION.
1260 22d St. N.W.

ATTENTION
AUTOMOBILE SALESMEN
Best proposition in the city. Smallest commission paid, $25.75 up to $75.75. Experience not necessary. 10 per cent on used car sales if you qualify. Transportation furnished.
SEE MR. HAWKINS OR MR. MOREHEAD
1325 Good Hope Road Southeast.

DIAMOND CABS
STUDENT INSTRUCTION
FOR TAXICAB
IDENTIFICATION CARDS
NO FEE
ON BEHALF OF THE MEMBERS OF THE I.T.O.A. Inc. SEE MR. JOHN ROBEY
1735 14TH ST. N.W.
9 A. M. TO 5 P. M.

Employment Agencies 14

RUPHER'S Employment Agency can furn. colored domestic help; ref. DE. 3551.

Situations—Female 16

GIRL (colored)—Reliable, wants work as mother's helper or day's work; high school grad. LIncoln 6526-J.

NEAT, reliable, col. girl wishes part time or day work. Small family; personal refs. AD. 5294.

SECRETARY-STENOGRAPHER—Efficient, experienced; temporary or full time. ADams 6274.

WOMAN (white), age 45, wants steady work; to live in, room and board; widow; can housekeep, cook, care for children, etc. Box 85, Washington Post.

WOMAN (col.) wants part-time work in apts.; ref. PO. 4336-W, between 9 and 12.

YOUNG LADY, educated, desires position as companion, nurse to canvalescent. Call Miss Barker, DEcatur 5296.

Situations—Male 17

ACCOUNTANT-AUDITOR—Books started, bookkeeping service, monthly reports, tax report; free estimates. AD. 3924.

MANAGER for estate; best references, 15 years experience, college graduate. Address Box 75, Washington Post.

Instructions 19

AVIATION ENTHUSIASTS—Aviation club forming; every member part owner of plane; full insurance protection; cost of instruction and flying time about 60% less than regular cost; excellent references furnished by bona fide aviation enthusiast. Call Mark Felt, Senate Office Building, NAt. 3120, Extension 1109.

BE SUCCESSFUL — Earn more — Learn Stenography, Touch Typing, Calculating Machines, Bookkeeping, Accounting, etc. Start TODAY. New classes forming. BOYD'S SCHOOL, 1333 F st. NAt. 2338.

Dictation, Typewriting, Card Punch. STANFIELD SECRETARIAL SCHOOL. 710 14th St. N.W. Tel. DIstrict 1683.

NEW CLASSES—Civil Service accounting and secretarial courses. Potest's business College. Nat. 4717. 14th and Eye sts. nw.

SCHOOL OF TAILORING.
Teaching designing, cutting, tailoring. The Lofton, 1407 H st. ne. LIn. 10042.

LEARN TO EARN MORE.
SHORTHAND, TYPING,
CALCULATING MACHINES,
WOOD'S SCHOOL, 710 14th St. NW.

SPEAKING FORUM JUST ORGANIZING.
Excellent Instruction.
Limited Enrollment.
Practice and Criticism.
Extremely Low Rates.
PROF. ODIS C. CLARK, 3435 14th st. nw.

Business Opportunities 23

BARBER shop, 2 chairs, good business; reasonable rent; cash for income; also 1 large room for any business. 1705 Kenilworth ave., Md. AT. 0083-W.

BEAUTY parlor; excellent downtown location; street floor; newly decorated; owner retiring. No agent. Call NA. 3765.

DELICATESSEN and sandwiches, cheap rent; well equipped; sacrifice for $550; cash, $350; real bargain.

ROOMING HOUSE, 13 rms., well equipped for 1, h. k.; income over $200; will sacrifice. Small down payment.
R. M. CURTIS, 602 F St. NW. NA. 9140.

GAS STATION (independent); 6 pumps; doing about 16,000 gallons monthly.
DISTRICT SALES & FINANCE.
1006 H St. N.W. NAt'l 1002.

GROCERY, meat store for sale; $600 wk. business; owner leaving town. Write Box 88, Washington, D. C.

LET US sell your business, large or small. Call or see Washington Brokerage & Finance Co., 906 N. Y. ave. NA. 2357.

ROOMING HOUSE, 13 rooms, newly renovated; excellent location; reas. DEc. 5808.

ROOMING house for one who is employed 10 rooms, 3 baths; elec. refrig.; income, $40 above expenses and living quarters; rent, $65; $650, half cash, $25 month. Fine N.W. location. AD. 10489. No Agents.

ROOMING HOUSE: 11 rooms, 1½ baths; rent $75, 1 year lease; price $1,000, $600 down. See Miss Green 501 Woodward Building. DI. 7765.

ROOMING HOUSE downtown; 20 rooms, 3 baths; rent $13750, net income $2,500 year; price $3,000, $1,000 down. See Miss Green, 501 Woodward Bldg., DI. 7765.

Business Opportunities 23

ROOMING HOUSE APARTMENT; income above rent $100; well furnished; clean; 100 per cent rented; walking distance downtown; ideal for couple where husband is employed; sacrifice $700; terms. DI. 6278. Evenings or all day Sat. & Sun.

WE HAVE many paying propositions in restaurants, hotels, cafeterias, rooming houses, parking lots, beauty shops, grocery and liquor stores. Be sure to see us before making your decision. We sell only strictly guaranteed paying businesses.
GASTON & CHARUHAS,
Selling and Financing Business Places.
501 Woodward Bldg. DI. 7765.

TOURIST HOME (right at Capitol).—A beautiful house; clean and well furnished; owner will sell for $1,000, with $600 cash, if taken immediately.
R. M. DE SHAZO.
1123 14th St. N.W. NA. 5520.

$500—Conf.; near Govt. Bldg.; rent, $20.
$500—Groc. Store, meats; 7 rms.; sacrifice.
$1,800—Res.; beer, wine; apl. nd bus; terms.
$2,260—Caf.; Govt. Bldg.; short hrs.; 5 rms.
$600—Rooming house; 10 rooms, 2 baths.
$1,700—Barber shop; estab. bus.; rent, $50.
A. S. ECONOMON. DIs. 2839.
207 Evans Bldg. 1420 N. Y. Ave.

CHATTEL NOTES
Bought. 1008 H St. N.W.

RESTAURANT
Beautifully equipped, doing good business for 18 years. Must be sold; reasonable. Apter, 720 King st., Alex., Va.

Investments 25

WE WILL BUILD you a four-family brick flat for $10,750. Similar building is renting for $2,400 per year; $4,000 needed. General Business, Inc., 3516 Conn. ave. nw. CL. 1303-1304.

Money-to-Loan 26

ON diamonds, watches, jewelry, silverware, etc., no adv. arrangements neces.; lowest int. rates. Rosslyn Loan Co., Rosslyn, Va.

ADVANCE on diamonds, watches, jewelry and silverware, etc.; loan $200 and over 2% of all tickets good one year. Horning's Loan Office, opposite Wash. Airport.

You can get quick cash . . . you can borrow money on your furniture or on your signature. It's the modern way to meet your obligations and provide yourself with ready cash. Easy monthly payments.

Auto Loans, too!
BETHESDA PERSONAL BANKERS
6982 Wisconsin Ave., Bethesda, Md.
Wisconsin 4878
FRIENDSHIP PERSONAL LOAN CO.
5506 Wisconsin Ave. Wisconsin 2436
PUBLIC SMALL LOAN COMPANY
2028 No. Moore St., Rosslyn, Va.
WEst 2443
PEOPLES PERSONAL BANKERS
3308 Rhode Island Ave.
Mt. Rainier, MD. DEcatur 1240

Real Estate Loans 27

Real Estate Dwelling Loans.
Insurance in all branches.
GEORGE F. HANE, INC.
1422 F St. N.W. Natl. 3964.

WE HAVE FUNDS FOR 1ST TRUST loans on improved D. C. real estate. Prevailing rates. Prompt decisions.
LOUIS P. SHOEMAKER,
1719 K ST. N.W. Nat. 1166.

Automobile Loans 28

QUICK AUTO LOANS
CAPITAL AUTO FINANCE SERVICE.
901 New York Ave. NW. ME. 1355.

Rooms—Furnished 30

A ST. NE., 1511—Large front room, a. m. i.; reasonable. ATlantic 0796.

ALABAMA AVE. SE., 3000—Beautiful rms., lovely fruit garden; must be seen to be appreciated; Hillcrest bus at door. Meals optional. LIncoln 6950.

ANACOSTIA RIDGE PL. SE., 1405—Large, newly furn. room, adjoining bath; conv. transp.; 1 or 2 gentlemen.

ARIZONA HOTEL, 310 C st. nw., one block off Pa. ave.; neatly furnished rooms, lobby, 3 baths on each floor; shower bath; continuous hot water; $3.50 week up; transients, 75c to $1.

ATTRACTIVE single front room next screened porch; excellent neighborhood, 1 square off Conn. 2400 20th st. nw.

AURORA HILLS, VA., 600 26th st. S. Bedroom and den; private detached home, no other roomers, adult family; 10 minutes downtown; employed gentleman preferred. JA. 1815-J.

CALIFORNIA NW., 1823, Apt. 9—Large rm., tw. beds; nice, furn.; next b.; 1st fl.

CHEERFUL sunny basement room, near shower, twin beds. Gentlemen. 1332 Vermont ave. nw.

CHEVY CHASE, D. C., 3939 Legation—Large cheerful front room; 3 windows; next bath; private home, nr. buses; oil heat; gentleman; $20. EMerson 5760.

CHEVY CHASE, D. C., 3716 Jenifer nw.—½ sq. Conn. ave.; large single; board opt.

COLUMBIA RD. NW., 1834—34 wk.; single rms.; dbles., $7; clean outside; 4 baths; c. h. w.; 10 min. downtown. AD. 10213.

COLUMBIA RD. NW. 1752, off 16th st.—Pleasant single rm.; nr. bath; convenient location; private home; $4.50 wk.

CONN. AVE., nr. Mayflower—Exclusive apt., lovely room, private bath, shower; profes'l gentleman. NO. 2090-J, evenings.

DOWNTOWN, 1223 Vermont Ave. N.W., Apt. 61—Front bay window, opposite bath. All night elevator. ME. 5346.

DUPONT CIRCLE (18th st., 1333)—Cheerful room, one or two young men; attractive home; reasonable. NO. 6730-J.

DUPONT CIRCLE—Studio, fireplace, 1733 N (also Conn., Ave. studio, 1-house'k'g.).

DUPONT CIRCLE, 1623 19th st. nw.—Front double room, 1 h. k.; next bath; $25 mo. NO. 0064-J.

DUPONT CIRCLE, 2118, Apt. 21—Comfortable room, next bath; $20 or $15 each double. PO. 4385.

DUPONT CIRCLE section; double rm., single rm., bath. Phone NO. 0049.

EUCLID ST. NW., 1229—Bright cheerful single front room; large closet; next bath; private home; $20 gentleman. COl. 1752-R.

EUCLID ST. NW., 1310 (off 14th st.)—2d floor single room; 3 windows; next bath; private home; $20. CO. 2492.

F ST. N.W., 616—2 large furn. rooms. Suitable 2; conv. location. DI. 6475.

FAIRMONT ST. NW., 1327, off 14th st.—Front room, 2d fl., 1 h. k. if desired; c. h. w.; $3.50 for 1, $7 for 2; use of phone.

FLOWER AVE., Silge Park, Silver Spring, Md.—First floor front, nicely furn. bedrm.; private shower bath; 4 windows, large lighted closet, screened porch, attractive grounds; $22.50 one, $28.50 two; breakfast optional. SHep. 2273-R.

FRONT ROOM, overlooking Rk. Ck. Pk.; 4 windows; unlim. phone; gentlemen. Call before 7:30 p. m. GE. 0842.

Rooms—Furnished 30

I ST. N.W., 2003—Two extra large twin-bed rooms; southern exposure.

IRVING ST. NW., 1505—2d floor studio room for housekeeping; $6.

IRVING ST. NW., 1631—Single room with porch, next bath; modern furniture; convenient location; reasonable. AD. 3699.

IRVING ST. NW., 1319—Newly decorated, attractive, large front room, twin beds; convenient location; reasonable. CO. 6724.

KALORAMA RD. N.W., 1849—Attractive suite, bedroom, sitting room, bath; 1 or 2 discriminating gentlemen; priv. home.

KANSAS AVE., 5402—Nicely furnished rm., adjoining bath; cont. hot water.

KENYON ST. NW., 1718, nr. Rock Creek Park—Large front rm.; twin beds; priv. bath; private home. AD. 5437.

KLINGLE RD. NW., 2001, off Park rd.—Overlooking Rock Creek; master bedrm.; twin beds, innerspring mattresses; pri. full stall shower; bay window; spacious closet; furn. incl. sleeping porch. Gentile family. AD. 2065.

LAMONT ST. NW., 1841—Double, single studio rm., porch, semi-bath; 2 adults; owner's private refined home.

LANIER PL. NW., 1761—Front single room; bath and shower. CO. 4481.

LARGE ROOM, excellent home, first-class location; reasonable. NO. 9537.

LOGAN HOTEL, 13th and Logan Circle—Rooms, running water, $1.25 up; bath, $1.50 up; weekly rates, $6 up. NO. 2000.

LONGFELLOW ST. N.W., 416—Large front room, nice fur.; so. exp.; reas. GE. 4076.

M ST. NW., 1000—Beautifully furn. outside room; l. h. k.; newly decorated.

MASS. AVE. & 24TH ST. NW.—Single rm., priv. bath, in priv. home. PO. 3594.

MASTER BEDROOM, private bath, 2 exposures; nicely furnished; c. h. w.; unlimited phone. GE. 7143.

N ST. NW., 1426—Walking distance; 2d floor, single room, c. h. w. Owner. Phone. Gentlemen. $16.

NEAT—2 rooms; priv. bath; housekeeping; $35 month. 1125 14th st. nw.

NR. PARK AND KLINGLE RDS., 2039 Rosemont ave., overlooking Rock Creek Pk.; master bedroom, nr. bath; shower, closets, 3 expos, pr. home. AD. 4501.

NR. DUPONT CIRCLE—Unusually comfortable well-furn. suite; firepl.; l. h. k.; next bath; quiet; jan.; refs. 1628 17th.

NEWTON ST. N.W., 1833—Nr. Rock Creek Pk.; single rm., adjoining bath and porch; unlim. phone. AD. 4993-W.

NEWTON ST. NW., 1439—Comf.; single rm., $15; double, furn. or unfur. $15, $20; both priv. entrance, nr. bath; free phone; detached house; 3d-fl. apt. AD. 3226 day; AD. 6560 after 7.

NEW YORK AVE. NW., 913—Spacious room, adjoining porch, single beds, $3.

NEWTON ST. NW., 1625—Comfortable rm., conv. loc.; gentleman; $15. CO. 5720.

P ST. NW., 1704—Single front room; walking distance; quiet man. $20.

P ST. NW., 1734, Apt. 32—Well furnished front double room, next bath; private entrance. Board optional.

PARK RD. NW., 1725—Newly decorated, detached home. Bright studio rm., fireplace, kitchenette, Frigidaire, grill; new furniture; $35. Also single, $5. CO. 8582.

PETWORTH, 5119 8TH ST. N.W.—Attractive large front room, next bath. Private family, nr. cars, bus. RA. 4405.

PETWORTH (near Soldiers' Home)—Pleasant single front room, convenient to car and bus. $12. CO. 6234-W.

PLAZA APTS., Washington Circle—Highly desirable room, excellent location for Government employee. Unlimited phone. Call eves. WEst 0322.

SHEPHERD ST. NW., 1412—Nr. car line; newly furnished, large front rm., next bath; pri. home; gentlemen. AD. 4398-M.

S. CAROLINA AVE. SE., 1421—2 furnished rooms for 1. h. k.

SOUTHERN AVE. SE., 1488. Bradbury Hts. Desirable rm., next bath; porch, yard; priv. home; gent.; $15 mo. HI. 0310-J.

THE WESTMINSTER, 1607 17th st. nw.—Desirable, newly decorated and nicely furnished rooms, now available; single, $3-$6; double, $7; showers; elevator.

TWO furnished rooms, light housekeeping. 816 Eye st. ne.

V ST. NW., 1432—Attractive rm., closet space; next bath; porch. NO. 10245.

WARDMAN PARK-Shoreham Hotel vicinity; detached corner home, overlooking Rock Creek; single room, semiprivate bath, $20. Gentleman. EM. 5206.

WEBSTER ST. NW., 1733—Single or double, nicely furn. room.; semidetached house; 2 windows; private shower and bath; refined neighborhood. COl. 8742.

WESLEY HEIGHTS—Cool, quiet, convenient location; single room, 2d floor; semiprivate bath; use of unlim. phone. Gentlemen only. CLev. 8630.

WOODLEY PL. NW., 2761—Double room, twin beds; private home and bath.

WOODRIDGE, 1712 Newton St. N.E.—Attractively furnished single front room; convenient tansportation; $3. PO. 5618-J.

4TH ST. NW., 4119—Single or double front rooms, nr. bath; in private home. Convenient to cars and bus.

13TH ST. NW., 1114 (downtown)—Newly furn. and dec. rooms; $3.50 week up.

14TH & GIRARD NW.—Single, double rm.; also l. h. k.; clean, homelike; c. h. w. AD. 10489.

16TH N.W., 1310—Vacancy for girl in double room; twin beds; semi-private lavatory; walking distance; delicious meals.

16TH ST.—Lovely outside double bedr., bath, shower, hotel service; private entrance; reas. DEcatur 0800, Apt. 211.

16TH ST. NW., 1101—2d floor room; twin beds; also single; running water; numerous baths; showers; downtown.

16TH ST. N.W., 1730—Outside rooms, single; and a double studio with piano; well furnished; h.-w.-h., shower; fire escape; walking distance; select clientele.

18TH ST. NE., 3733—Front rm., corner, suitable 2; $20 month; breakfast optional. NOrth 3043-W.

18th St. NW., 2419—Bay window rm. $4. Comfortable basemt. rm. $2.50. CO. 4802.

18TH ST. NW., 2305 (Gibraltar)—Nice, large clean rms., $8 one, $7 two, weekly.

19th St. N.W., 2314—Newly decorated rm., priv. bath; also large front rm. for 2 or 3, 5 windows, semiprivate bath. ½ block cars, bus. DEcatur 3993.

16TH ST. NW., 1846—Clean single room, next to bath; $20; gentleman.

2915 CONN. AVE.—Very cool corner, facing S. E. and Rock Creek Park. Well furn. Sublet for summer. ADams 7645-R.

HOTEL INN 608 9th st. n.w. $1-$1.50 per day; $5 up weekly.

GRAND HOTEL 606 F St. N.W. Large, airy rooms, hotel service; from $5 week. ME. 8352.

2008 R St. N.W. at Conn.
Well furnished single rooms; southern exposure, next bath. Scrupulously clean.

Rooms—Unfurnished 32

OTIS PL. NW., 702—2 rooms, kitchen, semi-bath; communicating; 1, h. k., a. m. i.; adults only; with private family.

RANDOLPH ST. NW., 622—Private home, bedroom and kitchen, gas and electric; reasonable.

9TH ST. NW., 1102—2 front rooms, 3rd floor front. Heat, hot water, gas, electric, furnished; light housekeeping permitted. Rent, $30. See janitress (basement) or Harry B. Pitts Co., 1019 15th st. nw. ME. 0100.

Suburban Rooms 33

ARLINGTON, VA.—Nicely furn. room, next bath. Refined home. Nr. bus. 20 min. to city. Phone Clar. 188-J.

SILVER SPRING, MD., 1116 Stratton Rd.—2 lovely large bed rms. Modern home. $25 mo. single; $35 dble. SHeppherd 2350.

1409 N. GARFIELD ST., Clar., Va.—2 rooms, sun parlor. Semi-private bath. Telephone. WAlnut 7902.

Room and Board 34

A DOWNTOWN boarding club—Excellent home for Government clerks. Delicious meals; $35 mo. up. 1124 12th st. nw.

ARMY officer's widow's corner home; front room, twin beds, priv. bath; shower; porch; garage. 4224 16th st. nw.

CHEVY CHASE, MD.—Share home with couple; lovely room, private bath; board optional; excel. transp. WI. 3007.

KENNEDY ST. NW., 1438 (off 16th)—Detached home; suite of 2 rooms for 3; also vacancy for refined young lady; twin beds.

MD. AVE. NE., 326—Front rm.; excellent cooking; $28 mo. All one rm. AT. 5235.

MASS. AVE. NW., 1776—A distinctive home for young people in an unsurpassed location; reasonable.

OTIS PL., 11TH ST. NW.—Corner home, 2d floor front room, 4 windows, 3 exposures, twin beds; gentlemen; $30 ea. CO. 1917-J.

PA. AVE., N.W., 2402—Lovely single, double rms., twin beds, excellent home cooking; walking distance. Gentlemen, $30 mo.

TAKOMA PARK, D. C.—Whittier st., 511—Attractive comm. rms., with well-balanced meals; also rm. for gent., $32 mo. GE. 8441.

VERMONT AVE. NW., 1211—Lovely twin bedroom; excellent meals; refined home.

WYOMING AVE. N.W., 2144—Attractive 2nd floor double room, also single, exclusive house. Br'kfast, dinner. PO. 3380.

WYOMING AVE. NW., 1851—Lovely front spacious room for 3; $35 each; vacancy for lady (twin beds); also small apt.; large lawn, porches; wholesome meals.

14TH ST. NW., 3523—Nicely furn. double rooms, excellent meals; $28.50 mo.

15TH ST. NW., 1320—Walking distance; pleasant double room, c. h. w.; home cooking; $35 mo. DE. 6474.

16TH ST. NW., 4832—Gir

Post Classified Ads—National 4200.

Apartments—Unfurn. 47
(Continued from Preceding Page.)

1724 H ST. N.W.
1 room, kitchen and bath..........$45.00
NATIONAL MORTGAGE & INVESTMENT CORPORATION.
NA. 5833. 1312 N. Y. Ave. N.W.

NEAR WALTER REED
First floor apt., 3 rooms, kitchen and bath, inclosed porch; oil heat included; $65.
A. D. CRUMBAUGH.
4703 Wisconsin Ave. CLeve. 1-3-6-4.

4403 14TH ST. N.W.
3 rooms, kitchen and bath, electric refrigeration $47.50
See Resident Manager.
BOSS & PHELPS
1417 K St. N.W. NAt. 9300.

THE EARL
115 E ST. S.E.
$42.50 Front apt., 4 rooms and bath. See janitor or call.
1 Thos. Cir. J. B. Caukin. NA. 9795.

1317 M ST. N.W.
$42.50 1 room, kitchen and bath; electric refrigeration.
TYLER & RUTHERFORD, INC.
1512 L St. NW. NA. 0475.

945 LONGFELLOW ST. N.W.
Apt. 10—2 rooms, kitchen and bath $47.50

1820 CALIFORNIA ST. N.W.
Two rooms, kitchen and bath......$49.50
Three rooms, kitchen and bath......$57.50
J. A. McKEEVER CO., INC.,
1625 K St. N.W. DIst. 9706.

5623 1ST ST. N. W.
DUPLEX APARTMENT
Apartment No. 3—Two rooms, kitchen, dinette, porch. $45.
BOSS & PHELPS
1417 K St. N.W. NAtl. 9300.

1448 GIRARD ST. N. W.
4-STORY FIREPROOF BLDG.
1 room, dining alcove, kitchen and bath; gas included in rent; $40.
LINKINS CO.
1733 De Sales St. N.W. DI. 3522.

1457 PARK RD. N.W.
1 rm., dinette, kit., bath..$40 and $42.50
2 rooms, kitchen and bath.........$55.00
3 rooms, kitchen and bath.........$72.50
Electric refrigeration and elevator.
H. G. SMITHY CO.,
811 15TH ST. N.W. NAtional 5903.

THE ST. REGIS.
2219 CALIFORNIA ST. N.W.
Attractive apt., 2 bedrooms, bath, reception hall, living room, dining room, pantry, kitchen and porch; elec. refrig.

1900 LAMONT ST. N. W.
RANDALL MANSIONS, adjoins Rock Creek Park; elevator, electric refrigerator, in-a-door bed; bright and quiet.
Large rm., dinette, kit., bath, $52.50
SHANNON & LUCHS CO.
1505 H St. N.W. NAtional 2345.

BROOKLAND COURTS.
1218 Perry, Apt. 33.
4 rooms, kitchen, bath, electrical refrigeration; rent $59.50. See resident manager.
BOSS & PHELPS,
1417 K St. N.W. NAtional 9300.

1830 R ST. N. W.
3 rooms, kitchen and bath............$85
2 rooms, kitchen and bath............$65

3435 R ST. N. W.
2 rooms, kitchen and bath............$50

1860 CALIFORNIA ST. N.W.
3 rooms, kitchen and bath............$50
See Resident managers on premises or
UNION INVESTMENT CO.
Machinists Bldg. NA. 5536.

THE CAVALIER.
"On the Top of 14th St.— Overlooking the City."
We have available a sunny two-room, kitchenette, dinette and bath unit for immediate occupancy. Large living room and bedroom. Dressing room with inner-door bed. Frigidaire; oak floors; ample closets. Redecorated throughout. Refrigeration on house current. 24-hour elevator and switchboard service. Convenient to downtown; in a quiet, refined building. Conservative rental.
THE CAVALIER.
FRED R. FOSTER, MGR.
3500 14th St. NW. COlumbia 3600.

1404 GIRARD ST. N. W.
2 rooms, kitchen, bath........$45 month
BOSS & PHELPS,
1417 K St. NW. NAtional 9300.

2151 CALIF. ST. N.W.
2 bedrooms, recept. room, D. room, kitchen, pantry, bath; gas, elec., refrigeration free. Elevator service.$85.00

3RD & DECATUR ST. N.W.
2 bedrooms, living room, dinette, kitchen and bath...............$59.50
Others with 1 bedroom.............52.50

3149 Mt. Pleasant St. N.W.
3 rooms, kitchen and bath........$55.00
5 rooms, recept. hall and bath. Large porch 62.50
Wm. H. Saunders Co., Inc.,
1519 K St. N.W. DIstrict 1015.

1719 35TH STREET N.W.
Living room, bedroom, kitchen, dinette and bath $40.00

3511 13TH STREET N.W.
Living room, bedroom, kitchen and bath $47.50

3025 PORTER STREET N.W.
Living room, bedroom, dinette, kitchen and bath $52.50

2544 17TH STREET N.W.
Living room, bedroom, dinette, kitchen and bath $52.50

1740 18TH STREET N.W.
Living room, 3 bedrooms, dining room, kitchen and bath $60.00

1434 HARVARD STREET N.W.
Living room, 2 bedrooms, dinette, kitchen and bath $65.00

All apartments equipped with electric refrigeration.
For above apartments call the Resident Manager, ADams 8810.

1750 16TH STREET N.W.
Living room, bedroom, dinette, kitchen and bath $65.00
Elevator and Switchboard Service. Resident Manager, NOrth 10474.

JESSE H. HEDGES,
306 Tower Bldg. DIstrict 8332.

COLORED—1824 S ST. N.W.
3 rooms, kitchen and bath..........$60.00
UNION INVESTMENT CO. NA. 5536.

Offices—Rent 50
F ST. NW., 602—1 block from new court building. Ideal for lawyers and brokers. Mr. Rogers, ME. 8352.

Warehouses for Rent 51A
WAREHOUSE SPACE FOR RENT.
3,000 to 30,000 Square Feet.
WEAVER BROS., INC. DIstrict 9486.

Stores—Rent 53
1705 DE SALES STREET.
Opposite the Mayflower Hotel.
Store—$75.
LINKINS CO., 1733 De Sales St.

Houses—Furnished 54
GEORGETOWN — Detached, 3 porches, year's lease at $125 month or for summer; reserving rooms for gentlemen; very moderate price. WEst 2832.

RITTENHOUSE ST. NW.—Semi-det. home; 8 rooms, 2 porches, Frigidaire, radio, large yard; 2-car gar. GE. 9247.

TAKOMA PARK, MD.—8-room detached house. Furnished; h.-w. h.; elec. refrig.; garage. Lease for 1 year. $85 per month. SH. 2945.

3429 34TH ST. NW.—Unusual opportunity Beautiful brick home, location excel.; unus. attr.; shade. yd.; handsome furn.

420 CEDAR ROAD
SILVER SPRING, MD.
6 rooms and bath, built-in garage. Only 1¼ years old. $90.00.

QUACKENBOS ST. N.W.
5 rooms and bath; gas heat; 2-car garage; flower garden and pond. $87.50.
WEAVER BROS., INC.,
REALTORS.
Washington Bldg. DIstrict 9486.

Houses—Unfurnished 56
CHEVY CHASE (30th st., near Nebraska), 3-bedroom house; garage; $80. EMerson 1800.

Post Classified Ads—National 4200

Houses—Unfurnished 56
ALEXANDRIA, VA.—Restored Colonial residence; 5 bedr., 3 baths, charming liv. rm.; G. E. oil furnace, compl. insulation and weatherstripping; reas. rent to desirable tenant. H. H. Wescott Co. Na. 0620.

BRIGHTWOOD—Semidetached, 6 rooms, brick; garage; refrigeration; $60. Washington Realty Co. GE. 8300.

CHEERFUL 7-room and bath residence with 4 bedrooms, oil heat, gas, elec. refrig. and instant. hot water; amid lovely homes in a restricted neighborhood overlooking Wash. Fast bus service to downtown; can be leased on a long term; most desirable; only $115 per mo. Come out or phone now. A. H. BROOKS, 3016 Col. Pike, Arlington, Va. Clarendon 626.

CHEVY CHASE—We have a fine selection of houses now available; rentals begin $75. Representative with car available for inspection. DIXIE REALTY CO., 1417 L st. nw. NAtional 8880.

CHEVY CHASE, D. C.—11 rms., 2 baths; Cherrydale, 6 rms. bath; Clarendon, 8 rms., bath; semi-detached, 5 rms., bath, $45. Fulton R. Gordon, 1427 Eye St. N.W. DIst. 5231.

PARK RD. NW., 1735—8 large rooms, bath, extra lavatory, 3d floor; garage; vacant; $85. DIXIE REALTY CO., 1417 L st. nw. NAtional 8880.

VERY desirable house: 6 rooms, bath, garage. Located at 714 Tewkesbury pl. nw. Rent, $60.00.
BOSS & PHELPS
1417 K St. N.W. NAtl. 9300.

10 ROOM, 2 bath residence; grounds, all improve.; oil heat; gas. By owner, adjoining, 5925 Blair rd. nw. GE. 1855.

2800 BLOCK 28TH ST. NW.
6 RMS., 2 ENCL. PORCHES; OIL HEAT. CL. 1513.

46 RHODE ISLAND AVE. NW.
6 rooms, bath, furnace heat, electricity; garage, $62.50.
L. T. GRAVATTE.
729 15th St. Realtor. NA. 0753.

CHEVY CHASE, MD.
415 Raymond st.—6 rooms, bath, living room, dining room, kitchen and glassed-in porch on 1st floor; oil heat, elec. refrig., built-in garage; lot approx 70x200; available now; $85.
EDWARD H. JONES & CO.
5520 Conn. Ave. CL. 2300.

CHEVY CHASE, D. C.
4609 38th St. NW.—6 rooms and bath; new-house condition; $75. CLeveland 4734.

13th & RITTENHOUSE N.W.
Semi-detached brick containing 6 large rooms and bath; open fireplace; recreation room; hot-water heat; detached garage. Rent, $90.00.
HARRY B. PITTS CO.
1019 15th St. NW. ME. 0100.

MT. PLEASANT
1813 Kilbourne Pl. NW.: attractive tapestry brick; 6 rooms; inclosed sleeping porch; servants' room and lavatory in basement; 2-car garage; electric refrigeration; immediate possession: $75.
WAGGAMAN-BRAWNER
1700 Eye St. NW. ME. 3860.

1225 CLIFTON ST. N.W.
13 rooms, 2 baths, hot-water heat, 3-car garage. $125.00.

9606 SECOND AVENUE
SILVER SPRING, MD.
6 rooms, 2 baths, built-in garage, electric range and refrigeration; oil heat. $85.00.

1103 HARDEN ST.
SILVER SPRING, MD.
4 rooms, kitchen and bath, hot-water heat, electric range; large back yard. $51.25.
WEAVER BROS., INC.,
REALTORS.
Washington Bldg. DIstrict 9486.

Houses—Rent or Sale 57
OLD ALEXANDRIA—Restored. 6 rooms, bath, fireplace, Frigidaire, garden, $55. 818 Franklin st.

Suburban—Rent 58
ARLINGTON, VA.—New apt., large living room, bedroom, dining room, kitchenette, storage room; private entrance, yard, garage; 1 block bus line; 10c fare. Light, heat, water furnished. Must be seen to be appreciated. WAlnut 7062-J.

Shore-Waterfront—Rent 61
COTTAGE—At Haven, Me.; all modern improvements; reasonable. WIs. 3121.

Sale Business Property 64
EYE ST. NW., 929—Up-to-date, modern bldg.; $13,950; 100% rented. DINOWITZ CO. NA. 6717.

Sale Investment Property 65
$2,950—CAPITOL HEIGHTS, Md.—Lovely 6-room frame house, 4 lots, hot-water heat, gas, electricity; good tenant. ME. 5400.

Sale Houses 66
CHARMING HOME—Old section Chevy Chase, Md. NW. corner 9 E. Irving st., 11 rms., 3 baths, breakfast and sleeping porch; lovely lawn; flowers, shrubs, fruit trees, double gar., suit, physician or private residence; nr. bus, churches, schools, stores, amusements. Low price. Rare chance buy in beautiful location. DI. 0162.

IT WILL PAY you to visit this lovely new detached brick home of 6 rooms and bath, with built-in garage under large concrete side-porch. Large, sodded, landscaped lot. Finest, modern construction, thoroughly insulated, furred walls, oil burner heat and latest electric health kitchen. Delightful location on high elevation with commanding view. Near stores and transportation. Honestly, very reasonable for $8,250 with terms. Paul P. Stone & A. S. Lord, 4025 South Dakota ave. ne. NOrth 7471. To reach: Out Pennsylvania ave. se. to Alabama ave. Turn left, continuing on Alabama ave. to 45th place. Open daily until 9 p. m.

OPEN—6205 12th st. NW.; vacant; priced to sell; 8 rms., 1½ baths; garage.

REPOSSESSED—Detached houses, $2,900 to $14,750, on 20% cash. Federal Housing monthly payment less than rent. Fulton R. Gordon, 1427 Eye st. n.w. DI. 5231.

ROLLINGWOOD — New American Homes. WAVERLY TAYLOR, INC. 1522 K St. N.W. NAtional 1040.

TAKOMA PARK—Attractive, reconditioned 5-room bungalow with enclosed sleeping porch, attic and basement. Large corner lot with trees. Paved street. Good location. $4,500.
ROBERT E. LOHR.
311 Cedar St., Takoma Park. GE. 0881.

$5,250—$500 cash, $50 month. Semidetached corner brick; near 10th st. and Rhode Island ave. ne.; 4 rooms and bath; rear porches and garage. POt. 0260.

$6,950—$500 CASH.
Reasonable terms, 7 rooms, 1½ baths, built-in garage, large lot; convenient to 16th st. bus. Mr. Coulon, Met. 3883 or Ashton 181-M.

LET YOUR HOME PAY FOR ITSELF.
Monthly payments $54.00
Rent your second floor for.......$45.00
So, it costs you only $9.00 per month to own your own home in Southeast's finest home community.
1615-21 QUE ST. SE.
New 6-room, 2-bath brick homes.
Open and Heated Daily.
BRADY BROTHERS, INC.
403 E. Capitol St. AT. 6664, 0562.

6345 31ST PL. N.W.
Open 12 to 8 P. M., Saturday and Sunday. Admitted by real estate men to be best buy in Chevy Chase, D. C. This will satisfy your wants. Choicest wooded location; a. m. i.; new brick and stone English cottage; center entrance. Price, $9,150.

$5,650—20-ft. brick, 6 extremely large rooms; near Soldiers' Home and Taylor st.; has tile bath and instantaneous hot-water. Porches and garage. Act now. Terms. ME. 5400.

AT CHEVY CHASE CIRCLE NEAR PAROCHIAL AND PUBLIC SCHOOLS.
$11,750.
Ideal location, shade trees, southern exposure, 4 bedrooms and bath; complete maid's room and bath on 3d floor, large glassed-in rear living porch, screened sleeping porch, garage, owner away; anxious to sell. Phone CLeveland 2302, until 9 p. m.

4425 45TH ST. NW.—8 rms., 2 baths, pantry, porch, automatic oil burner; new brick house, corner lot; construction, location and beauty unsurpassed; a perfect home, only $11,950.

4929 CHEVY CHASE BLVD, Md.—8 rms., tile bath, extra shower; detached garage; near transportation; brick construction; oil burner; recreation room; perfect scenery; a dream house for your family; $10,350.
MICKEY & DICKENS
Office open Sunday after 11 a. m.
4617 41st St. N.W. CL. 4425.

BROOKLAND—WOODRIDGE.
NEW HOMES NEAR MONASTERY,
3612 14TH ST. N.E.
Detached brick, 6 large rooms, 2 baths, finished attic, detached garage, open fireplace, automatic gas heat with recessed radiation, slate roof, copper downspout and gutters, steel casement windows, concrete front porch. Priced low at $10,750—on convenient terms.
EUGENE H. PHIFER,
3801 South Dakota Ave. N.E.
Phone NOrth 3800—POtomac 4481.

Post Classified Ads—National 4200.

Sale Houses 66
AT BAY RIDGE, MD.
FOR SALE—Beautiful 6-room residence, overlooking the bay; double lot, sloping to beautiful beach; heat, 2 baths, recreation room, servants' quarters; double garage, shade trees—Landscaped—shrubs and flowers. Terms.
N. C. HINES & SONS. DI. 7740.

AMERICAN UNIVERSITY PARK.
4344 ELLICOTT ST. N. W. NEW DETACHED STONE HOME. FIRST FLOOR. LIVING ROOM, DINING ROOM, KITCHEN, 2 BED ROOMS, BATH; SECOND FLOOR, 4 BED ROOMS AND BATH. DETACHED, SINGLE-CAR GARAGE. FULLY INSULATED, SCREENED, OIL HEAT. OPEN DAILY AND SUNDAY TO 9 P. M. COL. 1973.

TRADE YOUR OLD HOME FOR A NEW ONE
Call or Write
HARRY WARDMAN, INC.
1512 K St. N.W. DI. 3830.

$11,850—New Detached Brick & Stone Near Mass. Ave.
An individual home of good-looking architecture, with very spacious living room and large dining room; also beautiful and modern kitchen. There are 3 large bedrooms, 2 complete baths, attic and porch; automatic heat; garage. Surrounded by new homes, close to transportation. We recommend this as the outstanding buy in this neighborhood.
Frank S. Phillips. DIst. 1411.

CHEVY CHASE, D. C.
Brand-new detached brick, 2 stories, cellar; hot-water heat, electricity, garage; situated 1 block Conn. ave.; convenient to stores, schools, transportation, etc.: $8,950. A home you will be proud to own.
L. T. GRAVATTE,
729 15th St. Realtor. NAt. 0753.

MASS. HEIGHTS
$10,500.
EXCEPTIONAL VALUE.
Beautifully landscaped 7-room, 2-bath house with 2-car garage and large lot; perfect condition and in Washington's best residential area. This home is priced at $5,000 under original purchase and affords a fine investment. For information call DIstrict 6950 any time.

Look What You Get!
For $6,950—$900 Cash—$60 Monthly.
Brick Cape Cod, living room with fireplace, den or bedroom, kitchen, dining room, full basement, attached garage, recreation room with fireplace. Then on the 2d floor, 2 large bedrooms and tile bath. Lot 60 ft. front. Now, read it again, reflect, respond!
COFFMAN REALTY CO (Excl. Agent).
8403 Ga. Ave., Silver Spring. SH. 4123.

PRICE $3,500.
4-room bungalow with 3 acres, 1 mile from District Heights; near school. Phone Mr. Jachowski, NOrth 2403-W, Sunday.
R. A. HUMPHRIES,
808 No. Cap. St. Realtor. NAtl. 6732.

$5,600—$5,850.
Lyon Park, Va.; 5 and 6-room homes; full basement; h.-w. h.; tile bath; 7 minutes downtown Wash.; direct from builders; other 5 and 6-room houses; easy terms; open Sunday and eve.
McCLAINE.
2100 Wilson Blvd., Clarendon, Va. WA. 9292.

CHEVY CHASE, D. C.
WEST OF CONNECTICUT AVE.
$8,500.
Detached brick; first floor,—living room, dining room, kitchen and extra room which can readily be used as a bedroom. 2d floor—3 bedrooms and tile bath with shower. New heating plant; 2-car detached garage; in quiet residential neighborhood; ½ square from transportation and stores; walking distance of Woodrow Wilson High School; immediate occupancy; terms arranged.
J. A. McKEEVER CO., INC.
1625 K St. NW. DIstrict 9706.

COLORED, near 18th and U sts. nw.—10 rooms and bath; h.-w. h., electricity. Your price and terms. DE. 1160.

Sale or Exchange 68
FARM—176 acres in Frederick County. This is one of the best farms in the State of Maryland. I am interested in Washington property. Can give possession of the farm at any time. Apply J. D. Mouse, Meyersville, Md., or Theodore Alexander, Frederick, Md.

HOME ON MT. VERNON BLVD.
6 rooms, 3 bedrooms, bath, 1st floor lavatory, screened porch, garage attached, awnings, screens, on corner, 3 lots. Rent, $85 month unfurnished, $100 furnished. Never vacant. Equity $2,000; price $8,000. Would consider trade, farm close to the city. CLev. 8894.

Sale Lots 69
A LARGE wooded lot. North Bethesda; $800. CLeveland 2679.

CHOICE LOCATION, SILVER SPRING; 2 lovely lots, each 50x220 feet; a.m.i.; near bus; cash or terms to suit; must sell. McCune, DIst 0162 or POt. 1900.

EAST OF WISCONSIN AVE. on Appleton; near Wilson, Deal and Murch schools; 5 lots 40x150 feet; $1,500 each; from every standpoint THE IDEAL home sites. J. FRANK TILLER, Owner, RA. 1953.

GARRETT PARK, MD.—Four 80-foot front lots, all improvements, paved road, Bus, 10 minutes to Dist. Reduced. WI. 3057.

WOODED HOME SITES. In restricted nearby Virginia residential section; ½ to ¼ acre building sites for sale by owner; city telephone, water, electricity; 15 minutes or 6 miles from downtown Washington; private driveway to school; 37th st. and Military rd., in Arlington County; just 1 mile south from Chain Bridge; inquire on premises. Telephone NAtional 2688 or WAlnut 6815.

ROW HOUSE OR FLAT SITE.
26 lots, $4,500; 2 street frontages; Anacostia section, zoned 40 B. An excellent value. See Mr. Lawton, evening phone LIncoln 4359.
ADELBERT W. LEE.
1343 H St. N.W. DI. 4600.

$650 to $950—TERMS
Large wooded lots, at least 50-ft. front; excellent neighborhood; Bethesda district. WAGGAMAN-BRAWNER. ME. 3860.

A BANK OFFERING
SILVER SPRING
Overlooking park and senior high school; lots 70-foot frontage; many wooded; $950 upward; macadam streets; sewer, water, etc. High elevation; design your own home; we will finance responsible individuals. SH. 2130 for appt. Office at Flower ave. and Schuyler rd. Open daily, 3-7 p.m.

Suburban Lots 69A
BLOCK TWO, containing 22 lots in beautiful subdivision of Pleasant View, Md., joining District Line. Box 77.

Sale Suburban 70
FRAME bungalow; 5 rooms and bath; good condition; furnace heat; garage; nice lot; $3,950; $250 cash, $35 month. J. A. Baker & Co., 1112 N. Irving st., Clarendon, Va. Walnut 7280.

NEARBY VA.—8 rooms, frame (two bedrooms), 1st floor; three 2nd floor; 2 baths, h.-w. h., garage; full basement; large corner lot; trees, shrubbery; $5,500; $500 cash. J. A. Baker & Co., 1112 N. Irving st., Clarendon, Va.

NEARBY VIRGINIA—50-ft. lot, $600; also 50-acre farm with house and barn, $7,000. 1823 N. Nelson st., Cherrydale, Va. WA. 7444.

NEARBY MARYLAND—To settle estate, Dennison homestead, 6 rooms, basement, 6 acres land, large new barn and garage, electricity, fine well, berries, fruit, shade and shrubbery. $6,500. HI. 0496-W.

NEW 6-room brick; fireplace, gar.; wooded lot; until May 1, $7,500.

LOVELY used home, reduced to $6,250 for quick sale; 7 large rooms; fireplace; 1½ baths; oil heat; screened porches; ½ acre landscaped; 10 cent bus. RALPH W. CRAIN, 4399 Lee H'y WA. 6959.

$4,600—BETHESDA, MD.—New five-room bungalow, panelled living room; attractive terms. Open daily, 3 to 9 p. m. 4608 Rosedale ave. WIs. 1628.

3621 21ST ST., N. ARLINGTON, VA.—6 r. & b., a. m. i., reconditioned; big lot; nr. bus; make offer on low terms, or rent cheap. Clarendon and vicinity, big values. Del Ray, 5-r. bun., $3,950; your terms. MD. BARGAINS—PARKLAND, nr. District Hts., 60x160 lot, 5 r. & b. bungalow, a. m. i.; perfect repair; gar.; $5,750; $500 cash, balance monthly; vacant. HOLLYWOOD ON HILLS, nr. R. 1, N. Berwyn, big lot, 5 r. & b., a. m. i.; built-in garage; $4,750; $500 cash, $40 mo. Big list. N. E. RYON CO., 1216 New York Ave. 2203 Wilson Blvd.

COUNTRY PLACE
* * * This remarkable brick house, a corner property on a high elevation, in Lincolnia, is only 20 minutes from Washington. Splendidly built, this home has slate roof, copper downspouting and guttering, oil burner, gas, elec. refrigeration, rock wool insulation and Venetian blinds. On the first floor is a living room (open fireplace), dining room, kitchen, den and bath (with shower). The second floor has 3 bedrooms and bath. Plus these many fine appointments, there is a recreation room and one acre of ground. This masterbuilt home of superior construction can be bought on terms of $2,000 cash; balance at $75 per month. Nowhere can this house be duplicated at the price asked of $11,000. Be sure and see it today!
WASHINGTON & KANE—Realtors.
1613 King St. ALex. 1621.

Hand-Picked Used Car Values

Post Classified Ads—National 4200.

Sale Suburban 70
LIVINGSTON HEIGHTS PROPERTIES. Close to Washington Golf and Country Club. Building sites; water, sewerage, gas, electricity. Price, $750, terms; 10% off for all cash.
B. M. SMITH.
2408 Columbia Pike. Clarendon 2038. Arlington, Va.

$6,000.
8-room house, 2-car garage; lot 101x200; lovely residential section, shade trees.
KENSINGTON REALTY
Kensington, Md. Kensington 132.

Better Values—Nearby Va.
$3,850. Modern 5-room bungalow in a neighborhood of much more expensive homes. New oil burner, automatic water heater, centered in a beautiful grove studded with large trees, flowers and shrubs. Lot 75x135. Within ½ block Washington Blvd.
$5,500. 8-room, two-story house, 5 rooms and bath on 1st floor, front and back porches. Second floor (3 rooms and bath) can be rented $42.50 month. Corner property, 75x136 to alley. One block to Wilson Blvd.
T. J. PEARSON.
3243 No. Washington Blvd.
CLar. 1001. WA. 7969.

Sale—Farms, Land 73
DAIRY, Stock, Tobacco farms; country homes; old Colonials; waterfront. R D. LILLIE CO., Takoma, D. C. GE. 3301.

EARLY Maryland frame colonial; 300 acres of land beautifully situated on the Potomac River; location 45 miles from Washington; $18,000; will divide. The Maryland Realty, 1511 Guilford ave., Baltimore, Md.

OLD BRICK house of 8 rooms, good condition, modern improvements, on elevation, beautiful lawn, large shade trees; 40 miles from Washington on pike; 34 acres, all clear; spring and stream; tenant house; servant quarters; basement barn. Price, $11,000, 1-3 cash, balance monthly. Shown by appointment. Buell Farm Agency, Herndon, Fairfax Co., Va.

$50 DOWN—8½ acres, wooded land, on good gravel road, 12½ miles D. C., $600. NAt. 3753. AT. 5205-J.

$2,500—75 acres, 7-room house, small store, growing business; big barn and outbldgs.; State road through center of same; large creek, and property half-open fields and half timber; a real bargain for a quick sale. LI. 6677.

800 ACRES—Will sacrifice for $34,000; 40 mi. from Wash., south of Leesburg; 8-room and 6-room dwellings, new barn, $600 saw mill, outbuildings; 100 acres in timber, 700 acres fertile land, 200,000 ft. white oak timber; excellent hunting section; 4 mi. south of Leesburg, 2 mi. off pike to Bushong farm.

Sale—Shore, Waterfront 75
BUNGALOW—Fairhaven Cliffs, on the salt water, 28 miles from Washington. Log cabin on inside; open fireplaces, screened porches, elec. cook stove, running water, shower and toilet; sleeps 7. Beautiful view. House on 3 lots (150-ft frontage). If you want a bargain, call Brewer, NAt. 4200 or Rockville 116-J.

FAIR HAVEN ON THE BAY—Dove haven cottage, 26 mi. from D. C.; 4 rooms, glassed-in front and back porch; lot 60x150; reas. Call DE. 1200.

GALESVILLE, MD.—Next to Woodfield—Bungalow, 5 rooms, bath, elec range; screened porches; garage. RA. 0150.

SHADYSIDE, MD.—5-room furnished cottage, waterfront; fireplace, garage; lot 60x275; artesian well, private pier, excellent boat harbor. CLev. 0181.

6-ROOM cottage, furnished; on waterfront; private pier; landscaped; 30 miles from Washington. Call owner, AT. 6887.

NEAR MT. VERNON.
Woodland Park, 25 min to city; ½ to 2 acres wooded plots on deep water; boating, fishing; $400 up; 3 years to pay. Call owner. E. C. Gibbs, Alex. 2616, to inspect.

SHERWOOD FOREST.
Cottage for sale or rent; living room, 4 bedrooms, 2 baths and shower, large dining room and kitchen, a. m. i., 3 porches. Cottage 659. Cleveland 3850.

BAY RIDGE.
REAL BARGAINS.
Bay front bungalow, 5 rms., bath, porch, garage; good lot; $5,750.
New bungalow, 6 rms., bath, splendid porches; lot 75 by 200; $4,250; $750 cash required; located on Mayo ave. Open Sunday for inspection. Wm. H. Lanham, 1410 H nw. NA. 0366 or CO. 5019.

CAPE ANNE,
ON CHESAPEAKE BAY.
ONLY 27 MILES FROM WASHINGTON.
New, restricted development; beautiful beach-front lots; can be had at unheard-of prices; safe harbor for boats; superb salt water bathing and fishing; the bay here is 15 miles wide. Beautiful lot, 50x100 ft.; with large oak trees; 200 ft. from water; price, $95; terms. We will build you a beautiful cottage of 3 rms., kitchen, complete bath room with shower; open fireplace; with Heatolator that circulates heat; large porch, 8x22 ft.; all for only $995. Small down payment and $20 month. Louis P. Shoemaker, 1719 K st. nw. NAtional 1167, from 9 a. m. to 10 p. m.
Road directions to Cape Anne: Pa. ave. se. to Upper Marlboro, Md.; through Upper Marlboro to Wells Corner; turn right to Drury, then right on concrete road, go 2 miles to Bristol; then left to Cape Anne. Look for Cape Anne signs.

Real Estate Wanted 76
HAVE buyer for modern home in Hillcrest, Md. Not over $7,500. BURDOFT, 439 Decatur st. nw. CO. 2069.

I HAVE cash buyer for home in nearby Silver Spring. Not over $6,000. Burdoft, 439 Decatur st. nw. CO. 2069.

WANTED—For clients, 100 acres up, good improvements, on hard road around Warrenton, Culpeper, Orange, Middleburg and Leesburg. Estates, country homes and farms a specialty. Buell Farm Agency, Herndon, Fairfax Co., Va.

LIST YOUR PROPERTIES WITH A. M. COOPER.
1008 Eye st. n.w. NA. 1332.

OWNERS—WE WANT LISTINGS. NATIONAL CITY REALTY CO.
Tower Bldg. NAtl. 0158.

Birds and Poultry 78
BEST CHICKS HATCHING NOW—Rocks, Reds, 8c; Giants, Wyandottes, Leghorns, 9c. J. B. Henry, Falls Ch. 348.

Dogs, Cats, Pets 79
GET YOUR DOG IN SHAPE FOR THE DOG SHOW. TRIMMINGS OF ALL TYPE DOG. CALL A SPECIALIST. W. W. NEAL. SH. 3230.

IRISH TERRIER PUPPIES—4 months old, finest pedigreed. A. K. C. registration; healthy, heavy boned. 6409 31st pl. nw.

ONE beautiful police puppy, male; reasonable. Call SHep. 3230.

PERSIAN KITTENS—Dark red tabbies. $10, $15. Sired by CHAMPION OVID KING. 312 Md. ave. ne.

Sale Miscellaneous 83
DEALERS' ADS under this heading contain a firm name or a business address or state the word "Dealer." Other ads are presumed to be from private individuals. Readers who find dealers masquerading in this column as private individuals are urged to report the matter to The Washington Post.

Get the Jump on Winter Today
Protect Your Home
Certain-teed Millerized Shingles and Insulated Sidings
Bear in mind that no job is too small for us to award our sincerest attention, nor too large to question our ability, workmanship or materials. Fuel savings alone will pay for your shingle over-roofing job. No money down, 1 to 3 years to pay on the General Contracting 6% Plan. Call us today for information.
INSULATE AS YOU DECORATE
THE GENERAL CONTRACTING CO., Inc.
1114 9th St. N.W. DI. 3373

Post Classified Ads—National 4200.

Sale Miscellaneous 83
ACCORDIONS—Before purchasing a piano accordion it's to your advantage to see Droop's first. 1300 G st. nw.

AMERICAN TYPEWRITER CO.—Selling off 200 machines; all makes; real bargains. Open eves. 1431 E. Capitol st. LI. 0082.

ANDIRONS, grandfather's clock, typewriter, tables, chairs, antique glassware, bric-a-brac, lanterns. Edelson, 618 5th st. nw.

ANTIQUE Spanish silver bowls, Irish silver coffee pot, pair of large 2-handle French vases, old hand-painted tin tray, 5-pc. Sheffield tea service, jewelry. Side-street prices. Murray Galleries, 1724 20th st. nw. NOrth 4008.

ANTIQUES—Several genuine pieces including Sheridan mahogany sideboard, mahogany dining table, mahogany side-table; maple chest. Very fine upholstered armchair, over 150 yrs. old. ALex. 942.

AUTO TIRES (2) 700x21, good, $15; (2) 550x17, $4; (2) 600x16, $4. 246 1st st. sw.

BEACHLEY 3-piece davenport suite; rug, velvet, Axminster, 9x12, $10; buffet, $3; secretary, $10; other articles. 909 20th st. nw., Apt. 2.

CAMERA lenses, photographic equipment, binoculars, projectors bought, sold. Izzy's Exchange, 905 D st. nw. ME. 8898.

CHINESE EMBROIDERIES (rare, life size), upright piano, ivories, cabinets, beds, cribs, chiffonier, odd chairs, oil paintings, pier mirrors, victrola, Caruso records, etc. GE. 8368.

COMPLETE furnishings for a 10-room house. Good condition. Reasonable. Will sell as a whole or by piece. 1348 Irving st. nw.

DESKS, chairs, tables, files and other used office furniture. H. Baum & Sons. 616 E st. nw.

FRIGIDAIRES—5 cu. ft., guaranteed excellent condition; only $49.50 while they last. 1318 14th st. nw. Open Sunday.

LINOLEUM—49 cents square yd., installed free. Armstrong's Agency Pennsylvania Linoleum Co., 734 9th st. nw. DI. 5674-5.

LIVING ROOM SUITE—Rose taupe. Excellent cond.; also G. E. refrigerator; like new; reasonable. 2413 39th st. nw.

OLD BOOKS, prints, stamps, sheet music, bought and sold. Attic Book Shop, 1711 H st. nw. ME. 3242.

LARGE SIZE spring dress coats for women. Navy and black wool; light-weight. Sizes 38 to 48, $8.95. Sigmund's, 738 7th st. nw.

PIANO—Upright; ebony case; good condition; bargain for $20. CO. 0749.

PIANOS—$40 buys a good used upright. F. A. NORTH CO. 715 9th St. N. W.

PIANOS—$40 buys a good used upright. F. A. NORTH CO. 715 9th St. NW.

PIANOS FOR RENT—$3 per month and up. All rental paid applies on purchase price if you buy later. Choose from the largest selection of pianos in the city—12 famous makes. Kitt's, 1330 G st. NAtl. 4730.

RADIO—Philco 11-tube cabinet. Looks good. New guarantee. $19.95; terms. F S. Harris Co., 2900 14th st. nw.

RECORDS—Used, popular, Victor, Brunswick, Vocalion and Decca records, 10c each, 12 for $1. Open until 9 p. m. Automatic Music Co., 2429 18th st. nw.

REFRIGERATOR, General Electric, 7 cu. ft., new cond; reas. 902 East Capitol st.

SEWING MACHINES—Rebuilt Singers, $10 up; year guar. Renting, repairing. Sew'g Machine Exch., 2412 18th nw. CO. 3245.

STORE, bar, restaurant, grocery fixtures. Cash registers, new—old. Buy—Sell. David Hayman, 627 Indiana NW. DI. 5399.

STUDIO COUCH—Reasonable; call Sh. 2892 before 5 p. m. or after 11 p. m.

TYPEWRITERS — All makes, $17.50 up; guaranteed 1 year; rent, repair. Standard Typewriter Co., 723 10th st. nw.

TYPEWRITERS, adding machines and other business machines of all makes, rebuilt and fully guaranteed, Washington's largest selection and lowest prices. "United," 813 14th st. nw. NAtional 6063.

TYPEWRITERS—Sales and service on all makes. Rentals, $3 month. Central Typewriter Co., 923 G st. nw. NA. 8129.

TYPEWRITERS—Remington No. 6, Royal No. 10. Perfect cond. Covers. Private owner. Will sacrifice. 1112 Euclid st. nw.

TYPEWRITERS — New portable. Royal Corona, $1 week; repairs and rentals. Washington Typewriter Co., 817 10th nw.

WASHER—Small size; new guarantee; $12.95; easy monthly payments. F. S. Harris Co., 2900 14th st. nw.

INLAID— 98c SQ. YD.
CEMENTED TO FIOOR—COMPLETE
Royal Rug & Linoleum Co. DIs. 7410.

FRIGIDAIRE-NORGE
Porcelain, 6½ cu. ft., slightly used, seamless porcelain interior. Owner moving; cost $190; sacrifice $90 cash. DE. 6399.

Coal, Fuel Oil, Wood 83A
ARLINGTON COAL CO.
SUMMER PRICES IN EFFECT.
Washington Telephonee JA. 1880.

Miscellaneous Wanted 84
ANTIQUE JEWELRY, discarded large and small watches, dental gold; special high prices paid. Schiller Bros., 922 F st. nw.

ANTIQUE jewelry, rings, chains, bracelets, etc.; trinket boxes, toilet and perfume bottles; miniatures and curios. Quick cash. Murray Galleries, 1724 20th st. nw. NO. 4008.

BOOKS BOUGHT—All kinds, any quantity. See us first. Spot cash paid. Pearlman's, 1407 G st. nw. ME. 5415.

GOLD OR PLATINUM JEWELRY AND SILVERWARE AND GOLD TEETH. ANY CONDITION. WE PAY CASH. A. KAHN, INC. 45 YEARS AT 935 F ST. NW.

HIGHEST prices paid for furniture, file cases, electric fans, cash registers, etc. Notes. 633 Indiana ave. DI. 8112.

I PAY highest prices for old jewelry; cameras, field glasses, firearms. Max Zweig, 937 D st. nw. ME. 9113.

CASH FOR OLD GOLD
LOUIS ABRAHAMS, 711 G ST. NW.

SPOT CASH PAID IMMEDIATELY.
OLD GOLD AND SILVER
WATCHES, DIAMONDS AND ANY OLD Discarded Jewelry or Gold Teeth.
SELINGER'S, 818 F ST. N.W.

Farm and Garden 85B
FINEST Hybrid Delphinium; choice primroses, etc. Columbia & Jackson aves. (2 bl. e. B. & O. R. R.). Riverdale, Hyatts 300-R.

RICH TOP SOIL, $2.50 per yard, delivered No orders less than 1 yard. SHepherd 4335-W.

Wanted—Automobiles 88
NORRIS, INC., 2018 14th st. NOrth 3949. See us before selling. We pay unusually high prices.

CASH FOR YOUR CAR
Whether Car Is Paid for or Not.
SEE MR. BARNES, 1729 14th St. N.W.

CASH FOR YOUR CAR.
We will pay you cash for your present car regardless of make or model. See us today. Don't hesitate.
MANHATTAN AUTO & RADIO.
1706 7th St. NW. NO. 7557.

Sale—Automobiles 98
AUBURN $269
1933 De Luxe 2-door Sedan. Here is a popular high-powered car in the pink of condition. The leather upholstery is excellent. Tires and equipment above reproach. Full price, $269; terms, $16 per mo. Also 1932 and 1931 Auburns; very small down payment.
COAST-IN, INC.,
6th and Florida Ave. N.E.

AUBURN—1933 Sedan. Equipped with hot-water heater, white sidewall tires, motor quiet and powerful, seat covers. Beautiful black finish. It's ready for any test. Only $275. Don't fail to see this car.
ANACOSTIA MOTORS,
1325 Good Hope Rd. S.E. LI. 2077.

AUSTIN—De Luxe Coupe. Beautiful silver gray; red wheels. Condition like new. Lady must sacrifice. $110. Terms. $10 down or best cash offer. Evans-Palmer, 4432 Conn. ave. nw.

BUICK 1937
4-door Sedan, Model 81. Roadmaster. Company owned demonstrator. Very low mileage. This beautiful car carries new-car guarantee and title. Discount; terms and trade.
HYATTSVILLE AUTO CO.,
Hyattsville, Md. GReenwood 1810.

BUICK $725
1936 Club Coupe; radio equipped. Finished in beautiful Brewster green; has had very little use. 90-day guarantee. Your old car may be the down payment. 12 to 24 months to pay balance.
SMOOT MOTOR CO.,
3342 M ST. N.W.
At Key Bridge.

Post Classified Ads—National 4200

Sale—Automobiles 98
CADILLAC — 1935 5-passenger Touring Coupe, 8 cylinders, large trunk; dark blue paint; radio, heater. You simply cannot find a high quality distinctive car in better condition; $975. C. C. C. Guaranty. Open evenings and Sunday.
CAPITOL CADILLAC CO.,
1222 22d St. N.W. NAtional 3300.

CHEVROLET—1934 Coupe, a real outstanding, mechanically perfect automobile. This car has had exceptionally fine care and shows it. Priced at rock bottom, $350. Liberal terms.
RICE MOTOR CO.
Hudson-Terraplane Dealer.
1423 Irving St. N.W. CO. 10324.

CHEVROLET $565
1936 De Luxe Town Sedan. Beautiful car that has had excellent care and shows it. Perfect mechanically. Rubber is A-1 on all wheels. Very clean interior. Trade and liberal terms.
ADDISON CHEVROLET
1437 Irving St. NW. ADams 5411.

CHEVROLET—1935 Master Coach, in excellent condition throughout; clean as can be in every respect. Truly a real value at only $400. Trade and liberal terms can be arranged.
RICE MOTOR CO.
Hudson-Terraplane Dealer.
1423 Irving St. N.W. CO. 10324.

CHEVROLET—1935 Master Sport Coupe, black with cream trim; very economical to operate. This is really a peach of an automobile at $495. N. E. Branch L. P. Steuart, 141 12th st. ne. AT. 6200.

CHEVROLET—'34 Coupe. Here is your chance to save money. Mohair upholstery. Mechanically just reconditioned. Beautiful black baked enamel finish. A wonder buy at $325.
ANACOSTIA MOTORS,
1325 Good Hope Rd. S.E. LI. 2077.

CHEVROLET — 1936 Town Sedan. Solid steel turret-top body by Fisher; hardly driven; reconditioned throughout. Don't miss it. A real bargain at $549.
OURISMAN CHEVROLET,
625 H St. N.E. LI. 10200.

CHEVROLET—1936 Master Town Sedan. $549. Barry-Pate, 1130 Conn. ave. nw. DIst. 4200.

CHEVROLET $575
1936 4-door Sedan; built-in trunk; ready to roll in every respect; perfect mechanically; excellent rubber. A truly outstanding bargain at our low price; trade and liberal terms.
TOM'S AUTO SERVICE.
635 N St. NW. PO. 2400.
Open Evenings 'Til 9 P. M.

CHEVROLET $279
1933 Coupe, with seat covers, beautiful black finish; very economical to operate; famous Fisher body. This car is ready for any test.
STEUART MOTORS,
1401 R. I. Ave. N.E. DE. 6300.

CHEVROLET—1934 Custom Coupe. Like new. Sell for unpaid balance. Only $39 down. Evans-Palmer, 4432 Conn. ave. nw.

CHEVROLET $399
1935 4-door sedan, blue finish same as new, good tires; clean interior; positively A-1 throughout; $99 down; $21.11 per month.
GARDNER STUART MOTORS.
804 Bladensburg Rd. N.E. LI. 8138.

CHEVROLET—1931 Coach, known as one of the most economical models ever built. This car is excellent mechanically and the original paint is fine. A real sale price of $139. Terms, $10 down, $3 a week. Capitol Motors, 215 Penna ave. se.

CHEVROLET—1936 Town Sedan; large, roomy trunk, tan Duco finish, safety glass, famous Fisher body. This car looks and runs like new. Only $495. N. E. Branch L. P. Steuart, 141 12th st. ne. AT. 6200.

CHEVROLET—'32 Coupe, A-1 condition; genuine bargain, easy terms, only $145. Standard Motor Sales, 1605 14th st. NOrth 2298.

CHEVROLET—1932 Coach, clean as a pin throughout. Great little motor that will give you many thousands of miles of trouble-free transportation. A real bargain at $185. Liberal terms.
RICE MOTOR CO.
Hudson-Terraplane Dealer.
1423 Irving St. N.W. CO. 10324.

CHEVROLET—1933 4-door Sedan, repainted beautiful tan; clean interior, excellent rubber. Priced way below market value at $199. Terms, $10 down, $3 a week. Capitol Motors, 215 Penna ave. se.

CHRYSLER—1936 Custom Sedan. Built-in trunk. Black and chrome finish. Radio, etc. Only $629. Terms. Evans-Palmer, New York and Florida aves. ne.

CHRYSLER
1936 6-cyl. 2-door Touring Sedan. This nearly new car, used but a few months, is convincing proof that we sell the finest cars in the city. This car has no rattles, squeaks or noises. It's snappy, flashy and like-new appearance should invite your inspection. Bring your family to see this car. $200 down or your car may be used in down payment; balance $27.50 per mon. Remember, we offer 10% more for your car in trade.
COAST-IN, INC.,
6th and Florida Ave. N.E.

CHRYSLER—Custom-built Sedan Model C-P. Owner needs money. Will sacrifice for $285. Worth much more. Car looks new and perfect in every respect. Can be seen from 10 a. m. to 5 p. m. Mrs. Ruppert's car. Evans-Palmer, 14th and L sts. nw.

CHRYSLER $695
1936 "8" 4-door De Luxe Sedan. Equipped with overdrive. Built-in trunk. This car has had little use. Owned by company official. Your old car may be the down payment. 12 to 24 months to pay balance.
SMOOT MOTOR CO.,
3342 M ST. N.W.
At Key Bridge.

DODGE—1934 De Luxe Custom Sedan. Almost new condition. Only $347. Terms, $47 down. Evans-Palmer, 4432 Conn. ave. nw.

DODGE $379
1934 De Luxe Sport Coupe; radio, heater, 5 new tires, seat covers; actually in use only 1½ years by original owner; very low mileage. Honestly like new throughout. Motor, interior and original black finish absolutely perfect; new-car guarantee. SH. 3272.
WADE BUICK CO.,
Silver Spring, Md., opp. B. & O. Station.

DODGE—1933 2-door Trunk Sedan; rare bargain. Trew Motor Co., 1416 Church st. nw. DEcatur 1910.

DODGE—1933 Sport Coupe, $345. It's a Safety Tested car. Wisconsin Moors, 29th and M sts. nw. WEst 2974.

DODGE $645
1936 De Luxe 4-door Trunk Sedan. Gunmetal finish like new, perfect mechanically; all-steel body, hydraulic brakes, silent transmission; entire car like new throughout.
USED CAR MARKET,
8001 Georgia Ave. SH. 4181.
One block past D. C. Line.

DODGE CREDIT
Will sacrifice credit memorandum on 1937 Dodge. Call NA. 6847, branch 4, 9 a. m. to 5 p. m.

ESSEX—1931 Sedan; absolutely perfect condition throughout. We've priced this car to sell at once, so don't delay. Only $100. Liberal terms can be arranged.
RICE MOTOR CO.
Hudson-Terraplane Dealer.
1423 Irving St. N.W. CO. 10324.

ESSEX $139
1932 Sedan. Black finish with red wheels; fast acceleration; lots of unused mileage, that can be bought real cheap. Don't fail to see this car.
STEUART MOTORS,
1401 R. I. Ave. N.E. DE. 6300.

FORD Coupe, 1933—$200. Owner leaving city; must sell. Call EM. 8877.

FORD $325
1935 Coupe. This car is in excellent, all-around condition. Good rubber on all wheels. Fine finish. Absolutely A-1 mechanically. Trade and liberal terms can be arranged.
TOM'S AUTO SERVICE.
635 N St. NW. PO. 2400.
Open Evenings 'Til 9 P. M.

FORD—'35 De Luxe Fordor. Fully guaranteed, $359. $59 down, cash, or trade. Bal. $21.00 per mo. No cosigners. Packard Washington, Kalorama and 17th st. nw.

FORD—1934 Sport Coupe; fine black finish; cleanest interior you've ever seen. Rubber perfect. You can't find one like this anywhere for our price of $299. Liberal terms. Capitol Motors, 215 Penna. ave. se.

FORD—1935 De Luxe Tudor Sedan. Best care; looks new. Only $339. Terms, $39 down. Evans-Palmer, New York and Florida aves. ne.

Post Classified Ads—National 4200.

Sale—Automobiles 98
FORD—1937 DEMONSTRATOR; reduced.
LOGAN MOTOR CO.
1111 18th St. N.W. DIst. 5800.

FORD—1936 Tudor. This car looks like it has just been driven off the showroom floor; it's practically a new car at a great saving; $465. N. E. Branch L. P. Steuart, 141 12th st. ne. AT. 6200.

FORD—1935 Coach, $329. Beautiful black baked enamel finish, excellent tires, battery and brakes. See this car today. N. E. Branch L. P. Steuart, 141 12th st. ne. AT. 6200.

FORD—1932 Tudor; everything on this fine little car is original equipment except the tires; priced for immediate sale at $149. Terms, $10 down, $3 a week. Capitol Motors, 215 Penna. ave. se.

FORD $169
1933 De Luxe Fordor; excellent condition; low mileage. Motor, tires, interior and original finish perfect. Price slashed $90 today only. Guaranteed. SH. 3272.
WADE BUICK CO.,
Silver Spring, Md., opp. B. & O. Station.

FORD—1933 Custom Sedan. Six wheels, trunk, etc. Looks and runs fine. $179. Terms, $9 down. Evans-Palmer, New York and Florida aves. ne.

FORD $299
1934 Coupe. A great little car that has had excellent care and shows it. Absolutely perfect mechanically. Good rubber. Exceptionally clean interior. Trade and liberal terms.
TOM'S AUTO SERVICE.
635 N St. NW. PO. 2400.
Open Evenings 'Til 9 P. M.

FORD $379
1935 4-door Touring Sedan. Excellent V-8 motor; tires and interior excellent. This fine little car has had the best of care and shows it; priced to sell at $379. Trade and liberal terms.
ARCADE PONTIAC CO.,
1419 Irving St. N.W. ADams 0575.

'35 Ford Tudor Sedan, $349. Can be purchased as low as $5 down, as long as 20 months to pay. Handley Motor Co., 3730 Georgia ave. ADams 6060.

FORD—1936 Tudor, $479. A Carter guaranteed car. Parkway Motor Co., 3040 M st. nw. WE. 0181.

FORD—1935 Tudor. Beautiful green baked enamel finish. Broadcloth upholstery that looks like new. Motor in excellent running condition. Battery and tires perfect. Priced for quick sale, $375.
ANACOSTIA MOTORS,
1325 Good Hope Rd. S.E. LI. 2077.

GRAHAM—1933 Sedan. Beautiful black finish, spotless broadcloth upholstery, practically new tires. This car is perfect in every detail and good for thousands of uninterrupted miles. See it today and save money. Only $295.
ANACOSTIA MOTORS,
1325 Good Hope Rd. S.E. LI. 2077.

GRAHAM $249
1932 Sedan. The original Blue Streak. A six-wheel de luxe job. New paint. Fine rubber all around. A real special at $249. Trade and liberal terms.
TOM'S USED CAR ANNEX
1000 Bladensburg Rd. N.E.
Lincoln 9560. Open 'Til 9 P. M.

HUDSON—1934 De Luxe (Aerotype) Sedan. Looks new. High powered "Silver Flash" motor. Built-in streamline trunk. Only $349. Terms. Evans-Palmer, New York and Florida aves. ne.

HUDSON—'34 4-Door and Coupe. $375 each; $75 cash down or trade. Bal. $5.00 per week. No cosigners. Packard Washington, Kalorama at 17th st. nw.

NASH—1934 5-passenger Sedan. Model 1280. Excellent paint, excellent upholstery, all good tires and a splendid motor. Where else can you get the value we offer in this clean car? $335. C. C. C. Guaranty. Open evenings and Sunday.
CAPITOL CADILLAC CO.,
1222 22d St. N.W. NAtional 3300.

NASH—1930 Sport Sedan. Just wonderful condition. Only one owner. $95. $5 down. Evans-Palmer, New York and Florida aves. ne.

OLDSMOBILE—1934 De Luxe Coach, 8-cylinder, tan, 6 wheels, radio; owner will sell for balance due finance company. No dealers. NA. 7517.

OLDS "6" $629
1936 De Luxe 2-Door Touring Sedan, built-in trunk. Radio, all dual equipment; 5 perfect white sidewall tires. Motor, interior and original casino beige finish honestly as perfect as a brand-new car. New-car guarantee. Reduced $70 today only. SH. 3272.
WADE BUICK CO.
Silver Spring, Md., opp. B. & O. Station.

OLDSMOBILE—1931 Sedan. Good paint job; good tires; $125. Pohanka Service, 1126 20th st. nw. DIst. 9141.

OLDSMOBILE—'34 "6" 4-door Touring Sedan; beautiful black Duco finish, motor quiet and smooth; only $445. N. E. Branch L. P. Steuart, 141 12th st. ne. AT. 6200.

PACKARD 1936
Convertible coupe, model 1401; maroon; white sidewall tires. This car has never been driven; save $1,000. Also 1936 120B touring sedan, run only 5,000 miles, and a 1937 Packard 6 sport coupe; very low mileage. SEE MAJOR CONGER, 1701 Kalorama rd.

PACKARD
1931 De Luxe Sport Roadster; beautiful green gray finish. This car is in perfect mechanical condition. New tires. Like new in every respect. Priced to sell at once. See it today.
TOM'S AUTO SERVICE,
635 N St. N.W. PO. 2400.
Open Evenings 'Til 9 P. M.

PLYMOUTH—1932 Coach. New tan finish. This car is priced way under the market for quick sale. See it without fail. Only $175.
ANACOSTIA MOTORS,
1325 Good Hope Rd. S.E. LI. 2077.

PLYMOUTH—'33 Coupe, $249. $6.00 cash down. Balance $17 per mo. No cosigners. Packard Washington, Kalorama and 17th st. nw.

1935 Chevrolet 4-Door Sedan
$489
Radio and heater equipped; slip covers since the day it left the showroom floor. Economical transportation. Big car riding comfort and luxury.
L. P. Steuart, Inc.
1325 14th St. N.W. DE. 4803
OPEN EVENINGS

1934 Studebaker 4-Door Sedan
$425
Alluring black finish, specially priced for Friday and Saturday only. $425, was $495. See this car today. It's absolutely perfect in every detail.
L. P. Steuart, Inc.
1325 14th St. N.W. DE. 4803
OPEN EVENINGS

80 GUARANTEED USED CARS
$5 DOWN
1 to 20 months to pay—your old car accepted in trade.
SMOOT MOTOR CO.
3342 M St. N.W. 4500 Wis. Ave. N.W.
1008 N. Moore St., Rosslyn, Va.

Post Classified Ads—National 4200.

Sale—Automobiles 98
PLYMOUTH—1935 Coach. Clean as a pin inside and out. Has the appearance of a new car. Beautiful black finish. This car is in marvelous running condition. Priced to sell fast, $415.
ANACOSTIA MOTORS,
1325 Good Hope Rd. S.E. LI. 2077.

PLYMOUTH—1934 Coupe, a truly clean car that is ready to roll in every respect. Good rubber. Mechanically A-1. Priced to sell at once for only $300. Liberal terms can be arranged.
RICE MOTOR CO.
Hudson-Terraplane Dealer.
1423 Irving St. N.W. CO. 10324.

PLYMOUTH—1935 Coupe, $395. A real price on a real car. Equipped with radio; beautiful black duco finish that does not have a scratch; see this car today and save money.
ANACOSTIA MOTORS,
1325 Good Hope Rd. S.E. LI. 2077.

PONTIAC—1934 De Luxe Touring Sedan. "Silver Flash" motor. Special price to responsible party. Only $100 down. Evans-Palmer, New York and Fla. aves ne.

PONTIAC $369
1934 Sedan. Honestly in new-car condition and original black finish absolutely perdition throughout; motor, tires, interior fect in every detail. SH. 3272.
WADE BUICK CO.,
Silver Spring, Md., opp. B. & O. Station.

PONTIAC $479
1935 Tudor Touring Sedan. Original green Duco finish, no draft ventilation, spotless mohair upholstery. This car looks and runs like new.
STEUART MOTORS,
1401 R. I. Ave. N.E. DE. 6300.

STATION WAGON $219
1931 Ford. Beautiful tan finish, practically new tires, natural wood body; seats look like they have never been used. This is wonderful buy at $219.
STEUART MOTORS,
1401 R. I. Ave. N.E. DE. 6300.

STUDEBAKER—'34 Dictator "6" Coupe, $375. Alber & McNeil, Inc., 1418 P st. nw. PO. 1447.

STUDEBAKER — 1935 5-passenger Sedan Dictator. Here is a clean car in splendid condition throughout. Black paint; spotless upholstery; all good tires; $435. C. C. C. Guaranty. Open evenings and Sunday.
CAPITOL CADILLAC CO.,
1222 22d St. N.W. NAtional 3300.

STUDEBAKER—1934 Dictator 4-Door Sedan. $49 down, cash or trade, balance $21.00 per month. If you don't have $49 come in anyway. Packard Washington, Kalorama road at 17th st. nw.

TERRAPLANE—'34 4-Door. A clean car, $299. $5.00 cash down, balance $5.00 per week. No cosigners. Packard Washington, Kalorama road at 17th st. nw.

WILLYS $195
1932 Sedan. New paint, new tires. Unusually clean upholstery. Motor in excellent shape. See this bargain today without fail. Liberal terms.
TOM'S AUTO SERVICE.
635 N St. NW. PO. 2400.
Open Evenings 'Til 9 P. M.

See Us for an O. K. Used Car.
STOHLMAN CHEVROLET,
3307 M St. N.W. WEst 1646.

Save Money on a Used Car.
ROSEN MOTOR CO.
1811 Rhode Island Ave. NE. NO. 3337.

For Better Used Cars See
WALLACE MOTOR CO.
1520 14th St. N.W. POt. 3900.

LEE D. BUTLER, 1137 18th st. nw., DIst. 1218. "My used cars make good or I do." A large assortment to choose from.

USED CARS AT LOWEST PRICES—Every car reduced. Wolfe Motor Co., 8617 Georgia ave. SH. 3400.

STANLEY H. HORNER, INC.
Used Car Department.
1111 14th St. N.W. and 1529 14th St. N.W.

TALK OF THE TOWN.
Our Used Car Values.
LUSTINE-NICHOLSON,
Hyattsville, Md. GR. 2200.

Value in Used Cars that make you the best deal in town.
RICE MOTOR CO.
Hudson-Terraplane Dealer.
1423 Irving St. N.W. CO. 10324.

GO NORTHEAST!
FOR GOOD USED CARS
SPECIAL SALE
'33 and '34 FORDS
Coupes—Sedans—Roadsters and Tudors.
All Reconditioned & Guaranteed
BARGAIN PRICES
EASY TERMS
Open Evenings & Sundays
NORTHEAST MOTORS CO.
920 Bladensburg Road N.E.
Opposite Sears-Roebuck

1937 Ford Victoria Coupe
Ample room for 5, with unusually large luggage compartment. A coach or a coupe in one. You will be unable to tell this from a new car. $100 off new car price.
L. P. Steuart, Inc.
1325 14th St. N.W. DE. 4803
Open Evenings

Auto Trucks & Tractors 99
CHEVROLET $485
131-in. dual chassis and cab. 32x6; 10-ply tires. Low speed rear end. Excellent condition throughout. A bargain.
ADDISON CHEVROLET
1437 Irving St. NW. ADams 5411.

CHEVROLET $495
1935 Hydraulic Dump Truck. Excellent condition. Firestone tires. Less han half the price of a new truck.
ADDISON CHEVROLET
1437 Irving St. N.W. ADams 5411.

CHEVROLET $385
1935 ½-ton Panel Delivery. New clutch, new paint. Thoroughly reconditioned mechanically and ready to roll. A real buy at only $385. See it today.
ADDISON CHEVROLET
1437 Irving St. NW. ADams 5411.

DODGE $475
1935 157-in. wheelbase dual Stake Body; motor thoroughly overhauled. Brakes just relined. This truck is a real buy at $475.
ADDISON CHEVROLET
1437 Irving St. NW. ADams 5411.

DODGE $385
1935 Commercial Sedan. Ths job has original dark blue finish. Exceptionally good condition thruout. Special today at only $385.
ADDISON CHEVROLET
1437 Irving St. N.W. ADams 5411.

FORD—1933 1½-ton Stake Panel; excellent engine and tires; priced for quick sale, $200; may be seen at Washington Spring Works, 1410 Church st. nw.

FORD $175
1931 1½-ton panel. Excellent mechanical condition. Will repaint any color. Real buy at $175.
ADDISON CHEVROLET
1437 Irving St. N.W. ADams 5411.

FORD—1935 High Stake. This Truck looks and runs like new. Beautiful green finish, dual tires on the rear. Very economical transportation. Priced for quick sale. $450. Will take small trade.
ANACOSTIA MOTOR.
1325 Good Hope Rd. SE. LI. 2077.

FORD—1934 High Stake equipped with dual rear tires that are O.K. This is a smooth and powerful motor that is tuned to the "nth" degree. Priced at $385.
ANACOSTIA MOTOR.
1325 Good Hope Rd. SE. LI. 2077.

G. M. C. $75
1930 Panel Truck. Don't let the price fool you. It's a real buy at only $75.
ADDISON CHEVROLET
1437 Irving St. N.W. ADams 5411.

DON WINSLOW OF THE NAVY — **A Cup of Coffee** — **By Frank V. Martinek**
Lieut. Comdr., U. S. N. R.

NED BRANT—A Story of College Athletics — **By Bob Zuppke**
Famous Football Coach.

Apple Mary — **By Martha Orr**

Don't Miss This Sunday's

Parade of Youth

Exclusively for Boys and Girls

"PARADE OF YOUTH" . . . the eight-page newspaper for boys and girls, a *separate section* every Sunday in The Washington Post . . . features this week—

The story of 17-year-old Frederick Sleight . . . young and daring archeologist . . . who tells of his fascinating search for a long-dead Indian civilization, how he goes about it, what he finds in his exploration of dark jungles, hunting for a lost world.

AND THIS IS only one of scores of stories and features about interesting boys and girls and what they are doing everywhere. Don't miss a single issue of *"PARADE OF YOUTH."*

Order Your Sunday Washington Post Home-Delivered Today!

JANE ARDEN — **Who Are You?** — **By Monte Barrett and Russell Ross**

THE G-MAN! — **By George Clark and Lou Hanlon**

BIG CHIEF WAHOO — **By Saunders and Woggon**

LALA PALOOZA — **She Feels Better** — **By Rube Goldberg**

MICKEY FINN — **By Lank Leonard**

DIXIE DUGAN — **Idea?** — **By J. P. McEvoy and H. J. Striebel**

JOE PALOOKA — **Reinstated?** — **By Ham Fisher**

BENNY — **Keeping Himself Upright** — **By J. Carver Pusey**

Hazen to Study Traffic Court In New Inquiry

Commissioner Seeks Cases of Neglect, Favoritism in Procedures.

By Howard F. Wentworth.

All methods of handling Police Court traffic cases will receive close scrutiny from Commissioner Melvin C. Hazen during his investigation of reported laxity in the prosecution of highway offenders, it was announced last night.

Commissioner Hazen said he would delve thoroughly into records of the assistant corporation counsel's office in efforts to uncover reputed instances of neglect or favoritism.

Co-operating with The Post in its attempt to promote highway safety and bring equal justice to all types of traffic law violators, Commissioner Hazen yesterday met with Traffic Director William A. Van Duzer for a discussion of current problems.

It was agreed that enforcement—principal factor in traffic control—could do little toward improving conditions without support from prosecuting officials.

"I intend to investigate carefully all phases of reported laxity within the Police Court Corporation Counsel's Office," said Hazen. "Proper action will be taken if evidence points to negligence or laxity in prosecuting traffic cases—minor or major."

The inquiry was halted temporarily yesterday due to the absence of Corporation Counsel Elwood Seal, who is out of town. Seal will head the investigation and Hazen has called for "a complete report of all the facts."

"We must bring safety to Washington streets," Hazen said, "and rigid prosecution of traffic offenders is one of our greatest weapons. We can't stop people from walking into the sides of moving vehicles—but we can stop potential killers behind the steering wheels."

Marine Barracks Work Contracts Let by Navy

A contract for $13,616 for improvements to the Marine Barracks here, was let yesterday to Herman S. Ward of this city, the Navy department announced yesterday

The alterations include addition of a second story to the south wing and minor alterations throughout the building.

AUNT HET

B ROBERT QUILLEN.

"I made my will long ago. Pa can marry any hussy he wants to when I'm gone, but she ain't goin' to show off my hand-embroidered linen."

Copyright, 1937, Publishers Syndicate.

Foodless 45 Days, Man Begs Lord to Order End of Fast

Stooping Oak, Tenn., April 23 (U.P.). On the verge of death after 45 foodless days, Jackson Whitlow, a hollow-eyed mountaineer, prayed tonight for orders from on high to permit him to end his fast.

So weak he is unable to leave his bed in his cabin high in the Cumberland Mountains, the 45-year-old farmer gradually was losing strength.

Whitlow says he was instructed in a vision 45 days ago to begin fasting to purify himself for some great mission. Since that day, he says, he has not touched food. His weight has dropped from 136 pounds to 103.

While he prayed for orders from on high today, he fainted twice. Dr. J. B. Smith who has been unable to persuade him to end his fast, said tonight that unless he receives orders "from the Lord" in the next day or two and resumes his meals, he will die.

Convention to Be Held By Holy Name Society

Masses in the Church of the Immaculate Conception tomorrow will be held at 2 a. m., 7 a. m., 8:15 a. m., 9 a. m., 10:15 a. m., and solemn high mass will be celebrated at 11:15 a. m.

The annual archdiocesan convention of the Holy Name Society will be held tomorrow, with delegates attending solemn high mass,

Delano Again To Head Park, Planning Body

Commission Would Reserve Triangle as Site for Future Memorial.

Frederic A. Delano, uncle of President Roosevelt, who is recuperating from his recent illness in Dedham, Mass., after being incapacitated for more than a month, was re-elected chairman of the National Park and Planning Commission yesterday.

Recently appointed to another six-year term, beginning April 30, on the planning body by the President, Delano was chosen unanimously yesterday to continue in the chairmanship. Arno B. Cammerer, vice chairman and director of the National Park Service, presided in his absence.

Delano, who is 73, has served on the commission since its creation in 1926.

The commission, holding a one-day meeting, adopted a resolution recommending that the unoccupied Constitution avenue triangle between Eighteenth and Nineteenth streets be reserved for some future memorial if the Pan American Union annex is erected at Eighteenth and C streets.

Originally the Pan American Union planned to build its annex in the triangle, but Interior Secretary Harold L. Ickes is opposing such action. The issue is quiescent pending a meeting of the union directors next month. The planning commission favors the plan of building the annex either in the triangle or on the northwest corner of the square now occupied by the main building.

Whether the commission's approval of the triangle's availability as a memorial site was meant as a hint to the Thomas Jefferson Memorial Commission, whose selection of the Tidal Basin is being widely criticized, was not disclosed.

In that connection, Cammerer reported to the members a report has been sent to the memorial commission containing suggestions on modification of its plans to build the monument to Jefferson in West Potomac Park.

Progress of studies on development of the southwest section as the site of future Government buildings was discussed by commission members and W. E. Reynolds, assistant director of hte Treasury's buildings branch, and Louis A. Simon, supervising architect.

Court Change To Be Debated At Club Session

Wheeler, Kennan Will Air Issue at Tulsa Parley of Federation.

Senator Burton K. Wheeler, leader of the opposition to President's Roosevelt's plan for reorganization of the judiciary, and Assistant to the Attorney General Joseph B. Keenan will discuss opposite sides of the question at the council meeting of the General Federation of Women's Clubs, which will convene Monday in Tulsa, Okla.

Senator Wheeler and Mr. Keenan will present their views on the judiciary plan to the representatives of 2,000,000 women, many of them voters, on Thursday night. The following morning the council will vote on the Supreme Court resolution which is to be presented by the chairman of the department of legislation, Mrs. William Dick Sporburg, under the head of a declaration of principle.

The resolution follows:

"Aware that the Constitution of the United States neither specifies nor mandates the number of judges for the Supreme Court, but realizing that the philosophy of government motivating that Constitution clearly intended the three branches of our democracy, the Executive, the Legislative and the Judicial, to be a wholesome check on each other for the common good of all the people,

"We, the General Federation of Women's Clubs, in council meeting assembled, April, 1937, declare our objection to the implications and the intent of the President's plan for reorganization of the Supreme Court."

The fate of this resoultion is of great interest to women in legislative matters for it will determine the part that the General Federation of Women's Clubs will take in the campaign for the passage or defeat of this bill.

The high point of interest for Michigan 1812 Daughters during the sessions of the forty-fifth associate council of the National Society United States Daughters of 1812, tomorrow through Wednesday, at Hotel Willard will be the nomination of Mrs. Lloyd De Witt Smith, Detroit, for the office of recording secretary.

The nominating speech will be made by Michigan 1812 Society's ranking daughter, Mrs. Clarence J. Chandler, also of Detroit, who is honorary vice president. Mrs. Smith is unopposed as a candidate for this office.

Mrs. Lloyd DeWitt Smith organized Gen. Alexander Macomb Chapter, Detroit, and completes four years as its president.

Plans are being completed for the spring rally of the Woman's Democratic Club of Montgomery County at 8 p. m. Monday, in the Circuit Court room of the Courthouse at Rockville, Md.

Representative Caroline O'Day, of New York, will be the speaker. The meeting will be presided over by Mrs. Charles Y. Latimer, of Takoma Park, president of the county group, who will discuss the program planned for the year.

Mrs. Latimer is being assisted in arrangements by Mrs. Charles E. Roach, Miss Laura Gilliland, Mrs. E. A. Merritt, Mrs. William Perry, Mrs. Vernon H. Brewster, Mrs. Edith P. Allnutt, Mrs. Eugene Casey, Mrs. John B. Diamond, Mrs. A. L. Reynolds, Mrs. Ralph Chase, Mrs. Ralph A. Wells, Miss Ann Snure, Mrs. P. J. Fischer, Mrs. F. Eliot Middleton, Mrs. Roger Shaw and Mrs. W. W. Skinner. Mrs. Raymond Clapper is in charge of the program and Mrs. Marion L. Clark, chairman of publicity. All Democratic women are urged to attend.

Representative and Mrs. Gerald J. Boileau, of Wisconsin, will be guests of honor at "The Southern Fantasy" dance given by Delta Chapter of Chi Sigma Sorority tonight. Bertha Thompson, chairman of the social committee, has been assisted by Glow Keys, who is chairman of arrangements, assisted by Elinora Hayden, Miriam McCarty and Irene Edwards.

A crazy hat party was held at the home of Mrs. Harry Sigourneyon last night. If the applicant wore a modern hat or no hat at all, a higher admission fee was charged than if a "ridiculous one" was worn. The party was sponsored by the educational section of the Petworth Woman's Club to raise funds to carry on their work.

The Immaculata Alumnae Association will entertain the graduating class at tea tomorrow afternoon at the seminary. Among the guests will be members of the Alumnae of St. Mary-of-the-Woods, Indiana, now residing in Washington.

1,000 Kites to Fill Sky Today In Five Washington Contests

Model Aircraft League Sponsors Annual D. C. Playground Celebration; Winners in Three Classes to Receive Ribbons, Cups.

More than 1,000 kites of every size and type will fill the skies today from noon until 4 p. m. when the Department of Playgrounds stages its annual kite contest under the auspices of the District of Columbia Model Aircraft League.

The contest will be held simultaneously at five locations: At Anacostia Park, Section D, east of Eleventh Street Bridge southeast; at the Monument Grounds, just south of the Monument; at Garrett Park, Md., on Garrett Park road between Connecticut and Wisconsin avenues; at Banneker Recreation Center, Georgia avenue and Euclid street northwest, and at Anacostia Park, Section C, west of Eleventh Street Bridge southeast.

Contestants from Montgomery and Prince Georges counties in Maryland and Arlington and Fairfax counties in Virginia, in addition to those from the District, have registered and will be grouped in three classes—the junior class, for entrants under 15 years; the senior class, for entrants more than 15, and the father and son, father and daughter class.

Judges will consider performance, design, appearance and construction in awarding prizes. First, second and third place winners in three classes will be awarded blue, red and white ribbons, respectively.

A champion will be selected at each of the five locations, the judges to decide whether this award will be based on the supremacy of a single kite, or the general excellence of several kites entered by one contestant.

Each of these champions will beceive a Model Aircraft League cup.

Contract Bridge

By Mrs. Ely Culbertson.

South was a resourceful player. He took no chances in the bidding, taking the trouble to make sure his partner's bid suit was a good one before venturing the spade grand slam. A bad trump break and a bad heart break disconcerted but did not defeat him, and even a bad club break failed to stop the inexorable squeeze. His play of the hand was a demonstration of how to utilize every possible chance to make contract.

North, dealer.
Neither side vulnerable.

North: ♠ J 10 6 5 ♡ A 8 ◇ A Q ♣ K 7 5 3 2

West: ♠ 7 4 3 2 ♡ 9 4 ◇ 8 7 6 5 3 2 ♣ 9

East: ♠ 8 ♡ 10 7 5 3 2 ◇ K 10 4 ♣ J 10 8 4

South: ♠ A K Q 9 ♡ K Q J 6 ◇ J 9 ♣ A Q 6

The bidding:

North	East	South	West
1 ♣	Pass	2 ♠	Pass
3 ♠	Pass	4 ◇ (1)	Pass
4 N T (2)	Pass	5 ♣ (3)	Pass
5 N T (4)	Pass	7 ♠ (5)	Pass
Pass	Pass		

(1) Asking bid.
(2) A conventional response showing two Aces (including first or second-round control of diamonds).
(3) Asking for the King of clubs.
(4) Confirming it.
(5) South now expects to discard the possible diamond loser on North's clubs or to discard North's losing diamonds on his own hearts.

West opened a diamond and declarer played dummy's Ace. A 3-2 trump split would make the hand absurdly easy, so declarer set about drawing trumps. When East showed out on the second round, declarer tried next to discard dummy's losing diamond on one of his high hearts. He cashed the Ace and King of hearts, and then led the Jack. West, however, was alert to the danger, and played a small trump.

Thwarted in this plan, too, declarer was obliged to bank everything on a normal club break or a squeeze. He, therefore, led the last trump from dummy, overtaking in his own hand, and ran the last trump. Then he led the Queen of hearts, discarding dummy's Queen of diamonds.

East was obliged to come down to four cards and could not hold all of his clubs in addition to the King of diamonds. Whichever he discarded, declarer was sure to make his thirteenth trick.

Copyright, 1937, by King Features Syndicate, Inc.

Hebrew Congregation Installs Col. Peyser

The Washington Hebrew Congregation last night installed Col. Julius Peyser, noted lawyer, as its president for the coming year. The installation services were followed by a reception.

Col. Peyser, member of one of Washington's oldest families, was elected to the presidency two weeks ago at the congregation's annual meeting.

Group Will Discuss Manresa June Retreat

The Lawyers' Manresa Group will hold a luncheon meeting at the National Press Club today.

The purpose of the gathering will be to discuss plans for the coming retreat June 11-14 at Manresa-on-the-Severn. Captains will be designated for the enlistment of attendants.

Luther Is Guest Of Pastors at Luncheon Here

German Envoy Honored for Courtesies to Baptists.

Dr. Hans Luther, Ambassador of Germany, was tendered a farewell luncheon yesterday by the Baptist ministers of Washington in appreciation of courtesies extended by him and his government to the denomination at the time of the Baptist World Alliance meeting in Berlin in 1934. A telegram was read from Dr. George W. Truitt, of Dallas, Tex., president of the alliance, expressing his high personal regard for the Ambassador, as well as the thanks of Baptists throughout the world for the manner in which tney had been welcomed in Germany three years ago.

After the telegram had been read by Dr. Rufus W. Weaver, executive secretary of the Columbia Association of Baptist Churches, who presided at the luncheon, which was held at the Cosmos Club, it was handed to Dr. Luther.

The church situation in Germany, a comparison with that which exists in this country and the importance of bringing peoples together in order that they might understand each other's viewpoints more clearly, were discussed by the speakers.

Dr. William S. Abernethy, pastor of the Calvary Baptist Church, declared that "if all the people in the United States could be taken to Germany, and all the people of Germany brought to the United States, there would be no differences between the two nations," to which the Ambassador in his reply stated that this "mass transportation" would have to be "postponed until after the coronation."

Drawing a comparison between the physical needs of his country and spiritual values, the Ambassador pointed out that it was necessary in Germany to cultivate the land intensively in order that there might be food enough and that an off-year crop, such as the United States has witnessed without suffering, would mean great hardship and hunger to his people. But he expressed the opinion that "in spiritual values there could be a common understanding" which would mean much to the good relations between the two peoples and to the rest of the world.

That the "free churches," those which are entirely independent of government support, do not have any trouble in Germany, was the assertion of Dr. R. T. Cree, of Salisbury, N. C., former general secretary of the Southern Baptist foreign mission board. He declared that there were many misleading reports regarding relations between the church and state in Germany and that this was not clearly understood in this country

Dr. J. T. Watts, of Baltimore, secretary of the Maryland State Baptist Association, who said he had been to "Berlin, Maryland," although not to "Berlin, Germany," told of the religious activities of the Germans in his State.

Apartments are rented quickly with Post Classified Ads. Just Phone National 4200 and tell Post readers about your offer.—Adv.

THE HECHT CO.
F St. at 7th National 5100

The Ballerina JACKET
a perfect "topper" in wool crepe

5.95

The Ballerina coat was such a hit that we've copied its swinging lines in this featherweight wool jacket! The tuxedo front is convertible—it buttons straight across! Note the fingertip length and the two big square pockets. In beige, black or navy in sizes 12 to 20.

Third Floor—Sports Shop—The Hecht Co.

On the Air Today

Not much has been said in this space concerning the broadcasting of the coronation ceremonies from London, May 12. However, advance material has been arriving in crates and bales and tomorrow in The Sunday Post radio page will be found complete details, to date, of the broadcast.

You'll have to be an early riser to get the first few hours of the short waving of the coronation. It begins at 4:30 a. m., although some of the most interesting features are not scheduled until early afternoon. The van of network executives and toilers (including N. B. C., Columbia and Mutual) has been in London for several days now and arrangements are rapidly being completed.

It is believed that every British subject in the world will be able to hear the new King and the Archbishop of Canterbury as the ceremony draws to its conclusion and England, by tradition of centuries, officially, so to speak, crowns its monarch. Microphones will be set up in a manner to catch the voices with ample volume. More than a dozen countries will be represented with microphones and commentators throughout the day.

Many more details on tomorrow's Sunday radio page.

* * * *

Rudy Vallee bid good-by to his American listeners Thursday night. He sails this week-end for London. The Vallee farewell, however, struck this observer as being considerably to the sappy side. It took the form of specially written lyrics to the tune of "Good-by, Girls," from a music show of some years past, "Very Good Eddie," I believe. And though that were not horrible enough, it was followed by paraphrasing another old-timer. Vallee has clothed himself in sober dignity for several years now and it was slightly distressing to hear this high-school music show farewell drifting into the living room.

* * *

Here and there: You can believe this or not (I don't), but the story is going 'round that Noel Coward refused $90,000 for a series of 13 Sunday programs "because there might be some of these nice Sundays I wouldn't want to work." . . . Ted Healy, the raucous comic of the stage revue and fillums, has been auditioned for an air show . . . Haven MacQuarrie takes his "Do You Want to Be an Actor?" on the road for three months of personal appearances beginning next month. MacQuarrie's original forte was the vaudeville stage. They say one of the reasons the show hasn't done so well in radio is that he depends on mildly insulting the tyros on the stage for audience laughs. And that just isn't cricket in radio.

* * * *

Features today:

"Myriad Voices" — Evangeline Tully sings with Pearl Hauer, at the organ, WMAL, at 9:30 a. m. Includes "Song of Songs" and "I'll See You Again."

Trout Season—Opens in Michigan with two broadcasts, one at 10 a. m., one at 7:30 p. m., from WMAL. Features Earl Leitz, guide, and Woodsmen's Quartet.

Stuyvesant Handicap—From Jamaica race track, with Bryan Field, WOL, at 4.

Joe DiMaggio—Yankee star guests in "Saturday Night Party," WRC, at 8. Jane Pickens returns as guest songstress.

Grace Moore—Sings an aria from "Tosca" and "Estrellita," WJSV, at 9.

Hans Lange—Conducts the Chicago Symphony, 9:15 to 11:15, WOL "Sebago Lake" — Repeated in "Snow Village Sketches" for eighth time, WRC, at 9. It has been repeated each time by popular request and probably sets a record.

Gene Sarazen—And Albert Edward Wiggan guest in Joe Cook's show, WRC, at 9:30.

Cary Grant—Appears in "Hit Parade," WJSV, at 10.

Day's Best Special Feature—WRC broadcasts commencement day at a circus training school at Manitowoc, Wis., at 10:30.

* * * *

Ann Gillis, Columbia's special events boss in Washington, believes a surrender to a whim is the best antidote for "spring fever." Accordingly she flew to New York for luncheon one day last week, back in time for dinner. J. H. H.

The Post Radio Time-Table

Saturday, April 24 — Washington — Eastern Standard Time

	WRC 316M—950KC	WMAL 476M—630KC	WOL 229M—1,310KC	WJSV 206M—1,460KC	
6:30	Gordon	.....	.....	Ssh!	6:30
6:45	Hittenmark	.....	.....	"	6:45
7:00	" "	Today's Prelude	Art Brown	Sun Dial	7:00
7:15	" "	" "	" "	" "	7:15
7:30	" "	" "	" "	" "	7:30
7:45	" "	Wake Up Club..	" "	" "	7:45
8:00	News	Church in World	" "	" "	8:00
8:15	Gordon	Leibert Ensemble	" "	" "	8:15
8:30	Hittenmark	Cheerio	" "	" "	8:30
8:45	" "	"	" "	" "	8:45
9:00	" "	News	" "	" "	9:00
9:15	" "	Chicago	Music	Oleanders ...	9:15
9:30	Streamliners ..	Breakfast Club	"	Dr. Simon....	9:30
9:45	" ..	" "	News; Music ..	Mellow Mom'ts	9:45
10:00	National	Trout Season....	Police Flashes..	Civic Forum..	10:00
10:15	Children's Frolic	Vass Family....	Music	" " ..	10:15
10:30	Manhatters.....	Myriad Voices..	Ed Fitzgerald	Let's Pretend	10:30
10:45	"	" " ..	and Company	" "	10:45
11:00	American Sch'ls	Madge Marley .	Music	Cincinnati	11:00
11:15	Home Town...	Minute Men	Theater Prevue..	Conservatory	11:15
11:30	Mystery Chef..	Magic of	U. S. Army Band	" "	11:30
11:45	Hester Beall...	Speech	" "	" "	11:45
	AFTERNOON PROGRAMS.				
12:00	News; Music ..	Call to Youth....	Music	H. B. Derr....	12:00
12:15	Chasins Series.	News	News; Music ..	News	12:15
12:30	Nat'l Federation	Farmers' Union	Too Young to Die	Music Clubs ..	12:30
12:45	of Music Clubs	Program	Lanin's Orch....	Hall's Orch....	12:45
1:00	Whitney	" "	"	Rhythms	1:00
1:15	Ensemble	" "	Pet Club	Your Home ..	1:15
1:30	Campus Capers.	Our Barn	Carnegie Tech	Peoples Lobby	1:30
1:45	" "	" "	Symphony	Luncheon	1:45
2:00	Northwestern U.	Strings, Things..	Tony Wakeman.	Al Sakol's Orch	2:00
2:15	A Cappella Choir	Government	Stabile's Orch....	" "	2:15
2:30	Golden Melodies	League Baseball	Tony Wakeman	Dancopators ..	2:30
2:45	" "	" "	" "	Jack Shannon	2:45
3:00	Penn-Drake	" "	" "	Down by	3:00
3:15	Relay Meet	" "	" "	Herman's	3:15
3:30	" "	" "	Freudbergs Orch.	Co'merce Dept.	3:30
3:45	" "	" "	Tony Wakeman..	Penn Relays..	3:45
4:00	" "	" "	Jamaica Race...	" " ..	4:00
4:15	" "	" "	Tony Wakeman	Dictators	4:15
4:30	Spelling Bee...	Spelling Bee....	Lanin's Orch...	Penn-Drake	4:30
4:45	" "	" " ...	Tony Wakeman	Relays	4:45
5:00	" "	" " ...	Pied Piper	AFGE News...	5:00
5:15	" "	" " ...	Music	Rhythms	5:15
5:30	Kaltenmeyer's	News	Murdock's Orch.	R. Horton....	5:30
5:45	Kindergarten	S. School Lesson	Music	S'ing Waiters	5:45
	EVENING PROGRAMS.				
6:00	Dinner Dance..	Dinner Club	Tony Wakeman	Glen Carow ..	6:00
6:15	" " ..	" "	Harold Turner...	Arch McDonald	6:15
6:30	" " ..	News	News; Music ..	News; Sports.	6:30
6:45	" " ..	Home Symphony	Music	Board of Trade	6:45
7:00	Martinez Bros..	The Message	Spelling Bee....	"Idol of	7:00
7:15	Hampton S'g'rs	of Israel	" " ..	Millions"	7:15
7:30	Uncle Jim's	Trout Season...	" " ..	Universal	7:30
7:45	Question Bee	ABC of N. B. C.	" " ..	Rhythm	7:45
8:00	Saturday	Ed Wynn	Central Union	Prof. Quiz...	8:00
8:15	Night Party	" "	Mission	" " ...	8:15
8:30	" "	Treasure Chest.	Music	Johnnie	8:30
8:45	" "	POSTILION	"	Presents	8:45
9:00	Snow Village	National Barn	Howard Orch....	Grace Moore..	9:00
9:15	Sketches	Dance	Chicago	" " ..	9:15
9:30	Joe Cook.....	" "	Symphony	Sat'day Night	9:30
9:45	" "	" "	" "	Serenade	9:45
10:00	" "	Park-O-Meter ...	" "	Hit Parade...	10:00
10:15	" "	Serenaders	" "	" " ...	10:15
10:30	Circus School	Strickland's	" "	" " ...	10:30
10:45	Commencement	Orchestra	" "	Labor News ..	10:45
11:00	News; Orch....	News; Music ..	" "	News	11:00
11:15	Varzo's Orch...	Slumber Hour..	News	Goodman Orch.	11:15
11:30	Ruby Newman's	" " ..	Martin's	Anson Weeks'	11:30
11:45	Orchestra	" " ..	Orchestra	Orchestra	11:45
12:00	Bob Crosby's	The Night	Dick Stabile's	T. Fio Rito's	12:00
12:15	Orchestra	Watchman	Orchestra	Orchestra	12:15
12:30	Phil Harris'	" "	P. Whiteman's	Harry Owen	12:30
12:45	Orchestra	" "	Orchestra	Orchestra	12:45
1:00	Sign off.....	" "	Young's Orch...	Sign off	1:00
1:15	.....	(Until 2 a. m.)	(Until 1:30 a. m.).....	.....	1:15

GUARANTEE RADIO SERVICE CO.
3442 14th ST. N.W.
Complete 10 Point Radio Repair Service 75c
We Call for & Deliver COl. 3312

Ship Movements

AT NEW YORK.

Arrived Yesterday.

Ilsenstein, from Antwerp.

Arrive Today.

Deutschland, from Hamburg.
President Harding, from Hamburg.

Arrive Tomorrow.

Carinthia, from Liverpool.
Veragua, from Port Limon.

Sailing Today.

American Shipper, for Cobh.
Black Eagle, for Antwerp.
Conte di Savoia, for Gibraltar.
Express, for Piraeus.
Ile de France, for Plymouth.
Robin Adair, for St. Vincent.
Scanyork, for Copenhagen.
Svaneholm, for Gothenburg.
Volendam, for Plymouth.

Sailing Tomorrow.

Ilsenstein, for Rotterdam.

Band Concert.

Soldiers' Home Band Orchestra
At Stanley Hall at 5:30 P. M. Today.

March, "Radetzy" ..... Strauss
Overture, "The Pearl of Korea" ....Hadley
A Southern Rhapsodie, "Virginia"
Hayden-Wood
Grand Scenes from the Opera "Faust"
Gounod
Fox Trots—
"Gypsy Blues" ..... Blake
"Fashionette" (Request) .....Glogau
Piano and xylophone duet—Musicians
Wheeler and Kiefer.
Valsette, "Lovely Lucerne" ..... Godin
Finale, "Navy Blue" ..... Zimmermann
"The Star-Spangled Banner."

Naylor's Sea Food RESTAURANT
ON THE POTOMAC
10th & WATER ST. S.W.
DEVILED CRAB 25c
IMPERIAL CRAB 50c

MRS. MARY ORTEL
Specially trained consultant, is always in our Personal Hygiene Department to advise you and to help you in making your selections.

Important Necessities From The
Personal Hygiene Dept.

Wondersoft Kotex
Regular, box of 4 dozen.....67c
2 for 1.29
Junior, box of 1 dozen.....20c
5 for 95c
Super, box of 1 dozen.....20c
5 for 95c

Fibs Tampons 25c doz.
made by Kotex

Kotex DeLuxe Sanitary Belt.....35c
adjustable

Quest 35c
deodorant powder

Wonderform Sanitary Belt 25c
adjustable

Tish 25c
1 Package disposable handkerchiefs

Kleenex Lipstick Tissues 25c
1 package

Kleenex .....2 for 61c
500 to a package, 31c

Kleenex .....2 for 27c
200 to a package, 15c

Kleenex .....2 for 59c
12 by 15 inches, assorted colors, 304 to package, 31c

Main Floor—Hygiene Dept.

THE HECHT CO.

Enjoy the convenience of a Hecht Co. Charge Account and get the added advantages of the Exclusive Hecht Co. Charga-Plate Service.

Post Want Ads Pay